Home
383-4111
After 11 p.m.
383-4115
CLASSIFIED
386-2121

The Daily Colonist.

Vancouver Island's Leading Newspaper Since 1858

Clear, high 63
★ ★ ★
Weather Details On Page 2

No. 117 – 116th Year | VICTORIA, BRITISH COLUMBIA, FRIDAY, OCTOBER 18, 1974 | 15 CENTS DAILY 30 CENTS SUNDAY

Full tax probe 'appeals' to Lorimer

By JIM HUME
Colonist Reporter

It may require a royal commission to unscramble the assessment and taxation problems uncovered by the Legislature's select committee on municipal matters, Municipal Affairs Minister James Lorimer admitted Thursday.

Lorimer wouldn't go so far as to say that a royal commission would be essential, but he indicated that this approach appeals to him and could lead to a possible solution of what has been described as "a massively complex problem."

Lorimer
. . . 'massively complex'

The minister made the statement during the taping of the TV show Capital Comment which will be aired Sunday night.

The select committee completes its province-wide hearing today in Vancouver, then reconvenes Monday in Victoria for a two-day session to decide policy for presentation to the fall session of the Legislature which opens Nov. 1.

Asked if he thought two days was long enough to unscramble the recommendations contained in the thousands of words submitted to the committee, and to write a series of policy recommendations for the Legislature, Lorimer answered "Well, I think they are going to have to."

But he conceded that he did not expect the committee's report to contain any strong suggestions as to what changes should take place in real property taxation laws.

Asked if he might recommend a royal commission, or at least a special commission, to continue study of the problem, Lorimer answered: "Well, yes, that could be one of the things that might appeal to me." He later stated that personally he would favor such a commission study.

Lorimer also said that while he knew the task facing the select committee was a difficult one, he had been surprised at its complexity.

"It is a massive task, a very massive task," he said "to try and corrrect the current problems in real taxation."

Meanwhile, the B.C. Assessment Commission, the newly-created body charged with bringing all assessments in the province up to 100 per cent of true market value before year-end, continues to wrestle with its particular problem while still unsure what the Legislature will do next month.

One member of the commission said Thursday that uncertainty of what the Legislature might do was making the task extremely difficult.

"We are bound by law, a law we must obey, to have all assessments at the 100 per cent level before year end," he said. "All we can do is aim for that target while not real-

Continued on Page 2

AP

Fiery femme fights focus

Covering first day at work of female firefighter was almost washout for television cameraman. Viki Kaufholz, 24, upset over publicity, locked herself in lavatory, refused to be interviewed and later turned hose on TV camera. She outscored four males in test for job.

Hydro winds up new generators

VANCOUVER (CP) — B.C. Hydro has called tenders for two wind-driven electrical generating units which will be installed and used to evaluate this type of power supply.

A Hydro spokesman said Thursday that one of the units will be installed at a microwave site near Clinton in the Cariboo and the other at Masset in the Queen Charlottee Islands.

Each unit will have a 40-foot steel tower and a storage battery system for the power generated.

Rees, Belfast under fire

BELFAST (UPI) — Rioters rampaged through Roman Catholic areas of Belfast Thursday night, burning vehicles and attacking troops in a two-day-old rebellion against British policy of jailing suspected extremists without trial.

The arrival of 600 more soldiers from Britain — raising the total British troop commitment in Northern Ireland to 15,600 — did not stop the demonstrations touched off by the Maze internment camp uprising Tuesday night.

Flaming buses, trucks and cars blocked traffic in the Catholic Andersonstown, Lower Falls Road, New Lodge Road, Ardoyne and Ligoniel districts of Belfast.

Snipers fired on troops at an Ormeau road observation post and the army returned fire, wounding a civilian. Mobs stoned troops who patrolled the area in riot gear.

Protestant and Catholic politicians called for the recall or censure of Northern Ireland Secretary Merlyn Rees, who earlier in the day broke off round-the-clock consultations with security advisers and flew to London to brief Prime Minister Harold Wilson.

Police said seven persons were wounded in Belfast in a night of firebombings and shooting Wednesday.

Meanwhile an uprising by women inmates at maximum security Armagh Prison, 30 miles from Belfast, ended early Thursday with the release of four hostages, including the prison warden and three women guards.

Prison sources said the women were given promises they would get a list of the names of the men injured in the Maze internment camp riot Tuesday night and Wednesday in which 130 soldiers, guards, and inmates were injured. The camp was burned to the ground in a riot by nearly half its 1,400 inmates.

Prisoners also rebelled and burned buildings and slashed furniture Wednesday at Belfast's Crumlin Jail and the Magilligan internment camp near Londonderry.

Forces shrinkage: MPs kept guessing

● **Civilian unions fear cut in military spending. Page 7**

OTTAWA (CP) — Defence Minister James Richardson left MPs guessing Thursday about the future size and work of the Canadian Armed Forces.

After more than an hour of questioning before the Commons defence committee and later by reporters, the minister could give no indication of the size of the inflation-hurt forces after next April.

He did say they would not go below about 78,500 persons — about 3,000 under strength — in the 1974-75 fiscal year ending March 30 and that no bases will be closed in that time.

But the size and tasking of the forces after that would be determined by a number of cabinet decisions.

The minister reiterated recent remarks that because the size has been allowed to fall in efforts to live approximately within the budget despite inflation, they are overworked and some tasks must be reduced.

Richardson
. . . how far is down?

He said the cabinet is studying which of these tasks will be dropped and should make a decision shortly.

Meanwhile, the minister said the five-year plan of financing, under which the defence budget would grow 7 per cent a year, has been killed by inflation.

Richardson, who announced the plan last year as a new era for the forces, said he must ask the treasury board for more than 7 per cent.

The minister dismissed as hypothetical a question on what size the forces would fall to if the treasury board refused to give him the extra money he desires.

He said the forces in the current fiscal year will spend about $100 million more than originally budgeted. But still it was necessary to cut $100 million in spending.

This was done by allowing the size to fall through attrition, at a saving of $50 million; reduction of operating, training and travel costs by $12 million; stretching procurement for a saving of $23 million and reducing purchases through better management for a $13 million saving.

The total saving was $98 million.

He refused to back away from his previous statements that there must be an elite force, smaller in size than the

Continued on Page 2

Hunt resumes

GRANDE PRAIRIE, Alta. (CP) — Two military aircraft have resumed a search under cloudy skies for a helicopter missing since Sept. 2 in northwestern Alberta.

Big dozer crushes 3

KAMLOOPS (CP) — Three U.S. residents were killed Thursday in an accident on the Trans-Canada Highway near Savona, about 10 miles east of here.

RCMP said a 76,000-pound bulldozer fell off a flatbed truck and landed on the car.

Wood job cuts could shake side industries

By NANCY BROWN
Colonist Reporter

Forest industry layoffs, expected to hit the 20,000 mark by the end of the year, will have a domino effect on other industries in the province, management and labor representatives predicted Thursday.

"Half of B.C.'s economy is based on the lumber industry," said Al Carle, financial secretary of the Victoria local of the International Woodworkers of America.

"The problems of the industry are reflected in terms of fewer housing starts, decreasing sales of household appliances, you name it. When the provincial payroll drops by 12,000 it has to show up sooner or later in sales people and manufacturing industry employees getting laid off."

Unemployment in the forest industry — around 10,000 only two weeks ago — came close to 12,000 in the last few days.

First to be hit, according to a spokesman for the Council of Forest Industries, will be direct suppliers and servicers of forest industry equipment, such as Finning Tractor, or some of the big caterers.

"No one is selling equipment these days, and eventually they will have to start laying off employees."

"This is one of the cyclical slumps that hits the industry, and it happens to be the worst one since the war years, in fact since the '30s, because all of the markets have turned sour at the same time," he said.

"Every time we have one of these slumps the small independents tend to go out of business," he added.

"Even a shut-down mill has certain expenses such as taxes, bank interest and fi-

Continued on Page 2

Rocky's wife loses breast

Telling reporters they probably wouldn't believe the coincidence, U.S. vice-president-designate Nelson Rockefeller announced Thursday his 48-year-old wife, Happy, was having her cancerous left breast removed, just three weeks after President Ford's wife, Betty, had her right breast removed for similar malignancy. After operation, doctors said Mrs. Rockefeller's cancer had not spread, which would give her 90 per cent chance of recovery.

'She asked me' to kill her dad

By STEPHEN BREWER
Colonist Reporter

Kenneth Michael Osbourne fired two .22 calibre bullets into George Edwin Miller's head Feb. 15, then set fire to the house in which Miller's body lay.

He fired the shots with a rifle placed in his hands by Miller's 17-year-old daughter, Gayle, Osbourne testified in B.C. Supreme Court Thursday.

And he fired the second shot only after Gayle Miller told him to "do it again," Osbourne told a packed courtroom in Victoria Law Courts.

Osbourne, 17, of 485 Forward in Colwood, testified on his own behalf during the third day of a trial before Mr. Justice Walter Kirk Smith and a jury.

He is charged with non-capital murder in Miller's death.

Under questioning by his counsel, Lloyd McKenzie, Osbourne testified Gayle had told him her father made sexual advances to her two days before he was killed.

He said that, on the night of the killing, he had gone to the Miller house at 6736 Sooke Road, Sooke and made love to Gayle in her upstairs bedroom.

Her father arrived home unexpectedly, "angry and shouting," and Gayle had gone downstairs to cook his dinner while Osbourne remained hidden in her bedroom, he said.

Then he heard Gayle call out: "Stop."

A few minutes later she came back upstairs, crying, and told him her father had kissed her and put his arm around her again.

"I told Gayle to stay upstairs," Osbourne testified, "but she came down anyway."

The girl went to a gun rack in the living room, checked several rifles and finally handed him one of them, he said.

"Then she went upstairs to get our coats.

"I stood in the doorway (of Miller's bedroom, where he was sleeping on his bed) and the gun went off."

He then went upstairs to get Gayle, he testified.

As the two of them were coming down the stairs, "we heard some moaning, so she said to do it again," Osbourne said quietly.

He said he returned to the

Continued on Page 2

In B.C.

Campaign disclosure bill coming

The provincial government will introduce legislation before the next B.C. election requiring full disclosure of campaign contributions to political parties, Premier Barrett announced Thursday in Terrace.

In an interview, Barrett said rigid controls are needed so that voters will know the source of contributions to each of the parties.

Barrett said B.C. legislation requiring individual candidates to list their expenses shows that the Social Credit party outspent the NDP by three or four-to-one in every election.

"We have asked over and over again where are these vast sums of money coming from. I want the little guy making up his mind about voting to know the answers."

Provincial Liberal leader David Anderson said in a telephone interview from Prince George that he thinks the proposed legislation's an excellent idea.

"I suggested bringing in that legislation last spring," Anderson said.

Food board power not hiked after all

OTTAWA (CP)—Consumer Affairs Minister Andre Ouellet has denied that he is considering extending the powers of the food prices review board.

Instead, he told the Commons Thursday, he hopes the board can increase the scope of its activities without extended terms of reference.

Currently, the board has power only to report on food price trends, analyse price changes and recommend action to government and business.

Ouellet said the board would not be given powers to roll prices back, but it could do more. An experimental food price survey, now under way in the Ottawa region, could be extended to other cities. And the board could help prepare a long-term food policy.

Inside

	Page
Background	5
Bridge	30
Classified	28-39
Comics	24
Crossword	31
Entertainment	26, 27
Family	20, 21, 22
Finance	8, 9
Letters	5
King Fisherman	12
Marine Calendar	40
Names in the News	42
Provincial Court	40
Sport	14-18
Television	29

Smog alerts in Washington, Oregon

Three cities choking

SEATTLE (AP) — Stagnant air continued to hang over the U.S. northwest Thursday, causing a buildup of pollutants in populated areas and smog alerts in three major cities.

The Washington state department of ecology appealed for help from Seattle area residents Thursday after the department declared a carbon monoxide alert in the downtown area. An alert for sections of Spokane was also announced.

In Portland, the Oregon department of environmental quality declared a carbon monoxide alert for that city.

Both state agencies warned persons with heart or lung diseases to stay indoors and call a physician if trouble developed.

Residents in three cities were asked to cut use of automobiles and avoid the downtown areas when possible.

The Puget Sound air pollution control agency said the air quality index reading noon Thursday was 43 in downtown Seattle. If the reading reaches 50, industry would be ordered to cut emissions by one-third in the Seattle-Tacoma area.

An air inversion, trapping stagnant air at ground level, has caused the smog problem in the two states. The inversion, and the lack of air movement, results in a build-up of industrial and vehicle contaminants in the air.

Girlfriend 'asked me to do it'

From Page 1

bedroom, shot Miller once more, then started a fire around an ashtray next to the bed.

As he did so, Gayle emptied her father's wallet, taking a large sum of money before asking him to return it to her father's pants, Osbourne said.

The pair then left the house to seek a ride for Osbourne to his home in Colwood, he testified.

He also told the jury that Gayle had asked him to kill her father on several occasions before the night of the slaying.

His testimony climaxed the evidence placed before an eight-man, four-woman jury Thursday.

Another witness told the court it would not have been possible for the 45-year-old Miller to have made sexual advances to his daughter two days before the killing, as Gayle claimed he did.

Mrs. Judith Margaret McConaghy testified Miller had been with her and her husband shopping for a new car until about 11 p.m. that night.

Gayle had testified the advances were made between 7 and 9 p.m. Osbourne testified she had phoned him at about 7:30 p.m. to tell him of the alleged advances.

Mrs. McConaghy decided to come forward and tell her story after reading of Gayle's testimony concerning the alleged advances in Thursday's Colonist, she testified.

In other testimony Thursday, Gayle said she knew Osbourne had killed her father on Feb. 15, a Friday.

But she did not tell police what she knew until the following Tuesday, she said, and then only because police were questioning her.

She also testified her older sister, Dolores, had left her father's home to live with her mother in Vancouver "because she was getting the same treatment as I was" in the form of sexual advances from their father.

Two RCMP officers also testified Thursday, saying Osbourne had admitted the slaying to each of them.

Sgt. John O'Neil said Osbourne told him he shot Miller "for good reason."

When asked why, Osbourne replied, "It was sick," O'Neil testified.

In a formal statement to O'Neil, Osbourne said Miller "was trying to make out with her (Gayle). He had tried it before."

"I hated him for what he was doing to Gayle," Osbourne added in the statement, read to the jury by O'Neil.

RCMP Constable Chester Kary said he talked to Osbourne while they were both locked in cells at the Victoria police station on Feb. 27.

Kary was posing as an arrested narcotics dealer at the time, he testified.

During the course of several conversations, Osbourne told him that he and Gayle had planned the killing the night of Feb. 15, Kary said.

"I was going to stab him at first, but he was such a big guy," Kary quoted Osbourne as having said.

"My girlfriend had asked me to do it before. She wanted me to do it, she had asked me to do it before," the policeman said Osbourne had added.

The trial continues today, when crown prosecutor George McMinn will begin his cross-examination of Osbourne.

McKenzie said Thursday he does not expect to call any other witnesses before resting his case.

Both counsel agreed they should be ready to offer their final arguments by this afternoon.

Lorimer favors tax probe

From Page 1

ly knowing whether or not it will be changed in a couple of weeks. It's quite frustrating at times."

The commission member said only the Legislature could change the ground rules "and goodness knows what they'll decide. All I can say is that November is a little late to be making changes when we have a December deadline."

Commission chairman Percy Wright touched off a major furore Sept. 27 when he told committee members, including Lorimer, that raising assessments to the 100 per cent level without firm new taxation policy "would create chaos" throughout the province.

Following that statement, Premier Barrett stated that interim measures could be introduced this fall while details of new tax laws are worked out. He has declined to say what those interim measures may be.

Last week, when the dates for the fall session were announced, Provincial Secretary Ernest Hall said the main item for discussion would be assessment and taxation laws.

During the TV interview, Lorimer also declined positive comment on the matter of tax exemptions for government buildings or crown corporations, but he admitted that objections to such exemptions had been one of the dominant themes at most hearings across B.C.

Asked if he favored government paying full taxes, he said, "I always thought that when I was in opposition."

ANDY CAPP

gorde hunter

NOTES TO YOU . . .

All this talk about restraint in government spending loses something in translation or how else can you explain away government action in putting those advertisements on TV extolling the virtues, merits, or whatever, of the Canada Post Office? A one-minute commercial, well produced, telling us what a great job they're doing. Now the production costs of that commercial alone would probably run to about $20,000 or more and the airtime would probably be worth about ten grand a shot, depending on how many times it gets aired. Now that is absolute wasteful spending. Number one, if the Post Office is doing a good job, they won't have to tell us, we'll know by our mail delivery and number two, what civil service dolt would authorize such an expenditure, period?

Now take the cost of the aforementioned bit of tomfool propaganda and double it because of TV ads praising the efforts of Environment Canada. Again, a wasteful expenditure and if the two of them put together work out at about 100 thousand bucks — that becomes a lot of income tax money from a lot of relatively little people. Oh you could go on and on pointing out these "minor" expenditures, but you'll get nothing but addle-pated reasoning from both government and civil service.

Like government protesting that excess government spending probably accounts for no more than one per cent of our inflation rate of about 11 per cent.

Wonder if the heavy thinkers ever considered it in the light of a worker with say, 15 years to go to retirement? If indeed government is blowing one per cent per year on fripperies, that adds up to 15 per cent less on that worker's pension cheque when he finally gets it. A not inconsiderable amount . . .

□

OTTO JELINEK, one-time world renowned figure skating champion, is the latest to come out against Canada's participation in the 1976 Summer Olympic Games. Jelinek, in decrying the huge amounts being spent on Taj Mahal facilities down there in Morayal, backs up what many journalists across Canada have been predicting.

Jelinek claims that the amounts of money realized from lotteries, the sale of stamps, the sale of coins, will fall far short of covering the cost and that the overrun will hit $200 million. And wasn't that just the figure most pundits tossed around when the Olympic Games were first bandied about by Mayor Drapeau? He denied it, Pierre Trudeau said he wouldn't be part and parcel of any bail-out program. But if there is a $200 million deficit, you know and I know that Pierre will dig down on behalf of all Canadians (out of our pockets, not his and quietly pick up the tab — just like he did with Expo . . .

□

LETTER from George Ginsberg of our town aimed at a recent column about our "sick" world.

"You forgot to mention our world is sick when in the capital city of a Canadian province, no existing law can prevent a conglomtrate, any large corporation, of having the monopoly of owning both existing newspapers, thus, by not having any competition, can continue to exist with the lowest standards possible, thus allowing Gorde Hunter to make a comfortable living by easily complying with the low standards of his paper."

I thank Mr. Ginsberg for his resounding vote of confidence, but would point out to him that I would still rather have a city with two newspapers (regardless of corporate ownership) than a city with but one newspaper.

I give him the examples of cities, as big or bigger than Victoria, like Saskatoon, Regina, Hamilton, Edmonton and Windsor, that have but one daily newspaper apiece. At least you do have a choice here, sir and if you say it isn't really a choice, your myopia should be attended to at your earliest convenience . . .

□

READER Lee Gould calls to comment on the B.C. government's decision not to include Victoria drivers in their give-away of gas tax money to patrons of ICBC.

"Isn't it probable the government isn't looking to capture any seats in the Victoria area next election and therefore have decided why worry about Victoria drivers?"

Mr. Gould's perspicacity could well be nail-on-the-head. As of this very moment I agree the NDP would have trouble scaring up a corporal's guard of voters in any of the four Victoria area ridings, whereas Mr. Barrett, nobody's fool, might feel citizens in other areas throughout the province will appreciate the lower rates enough to show that appreciation at the ballot box. Comes under the heading of political manouevering.

Forces

From Page 1

present one but better equipped. The size would drop through attrition.

He said new capital costs — for modernization — now are 11 per cent of the total budget. He wanted at least a 12 per cent increase in such spending next year — plus whatever the rate of inflation is. In other words if there was a 10-per-cent rate of inflation he wanted a 22 per cent increase.

Toy Shop
1834 OAK BAY
598-3832
12:00 to 5:00
9 to 5 SATURDAYS
CLOSED MONDAYS

The Inflation Fighter.

People buy Listerine toothpaste for two good reasons—its results and its value. Listerine toothpaste tastes good, really cleans your teeth, and comes in an economical four-pack that sells for roughly half the price you'd normally pay for those other famous names. Get our famous name and get your money's worth.

Brush regularly. Save regularly.

Woods layoff may branch

From Page 1

nance charges on equipment, and usually they have some form of loan on inventory, and all these charges continue even though you don't turn a wheel.

"Once the owner's cash reserve is gone, he is into receivership or bankruptcy or the bank takes over, and this is facing quite a number of companies."

The big companies, such as MacMillan Bloedel, can weather such storms, he said.

Meanwhile, close to half the woodworkers on southern Vancouver Island will be laid off by the end of the month, according to Jack Groves, first vice-president of the Victoria IWA local.

He predicted 800 of the 1,800 to 1,900 IWA members in Greater Victoria will be out of work in two weeks.

Major layoffs include B.C. Forest Products, 150, Plumper Bay Sawmill, 160, and Sooke Forest Products, where the work force will drop to 180 by the end of this week,, compared with 400 in the summer.

Groves said he does not know whether the industry is really in serious difficulty or if it is playing politics to get the provincial government to reduce stumpage rates.

The Weather

Friday, October 18

Mainly clear with morning fog patches. Winds light. Thursday's precipitation nil. Sunshine 9 hours, 24 minutes. Recorded high and low at Victoria 62 and 37. Today's forecast high and low 63 and 36. Today's sunrise 7:38 a.m., sunset 6:20 p.m.; moonrise 11:31 a.m., moonset 8:12 p.m. Saturday outlook mainly clear with morning fog patches.

East coast of Vancouver Island — Mainly clear with low-lying clouds and fog in the morning. Winds light. Thursday's precipitation nil. Recorded high and low at Nanaimo 68 and 34. Forecast high and low 65 and 35. Saturday outlook: sunny except for low-lying clouds and fog in the morning.

West coast of Vancouver Island — Extensive low-lying clouds and fog on the coast, sunny inland. Winds light. Forecast high and low at Tofino 65 and 45. Saturday outlook cloudy with showers in northern sections.

Extended outlook, Sunday through Tuesday: dry and mild but cooling trend. Highs in the 60s cooling to 50s after weekend. Lows in 40s cooling to 35 to 45.

READINGS

	Max.	Min.	Prcp.
St. John's	42	38	2.85
Halifax	48	39	.77
Fredericton	42	33	—
Charlottetown	46	35	—
Montreal	51	30	—
Ottawa	52	34	—
Toronto	59	36	—
North Bay	46	26	—
The Pas	41	29	—
Kenora	31	21	.03
Churchill	24	20	—
Winnipeg	45	25	—
Brandon	61	30	—
Regina	59	41	—
Saskatoon	58	40	—
Prince Albert	61	34	—
North Battleford	56	44	—
Swift Current	58	35	—
Medicine Hat	64	37	—
Lethbridge	66	34	—
Calgary	59	31	—
Edmonton	52	43	—
Cranbrook	72	39	—
Castlegar	71	32	—
Penticton	69	42	—
Vernon	66	45	—
Salmon Arm	63	45	—
Revelstoke	62	39	—
Princeton	70	29	-
Vancouver	65	43	—
Prince Rupert	49	34	—
Comox	60	42	—
Prince George	49	40	.27
Kamloops	61	45	—
Dawson City	32	22	—
Whitehorse	43	30	—
Fort St. John	49	37	—
Yellowknife	31	25	—
Inuvik	05	00	.05
Spokane	74	36	—
Portland	75	42	—
San Francisco	87	58	—
Los Angeles	82	62	—
Phoenix	95	64	—
Las Vegas	89	57	—
Chicago	66	46	—
New York	63	39	—
Miami	86	75	—

TIDES AT VICTORIA HARBOR

(Tides listed are Pacific Standard Time)

	Time H.M.	Ht. Ft.	Time H.M.	Ht. Ft.	Time H.M.	Ht. Ft.	Time H.M.	Ht Ft
18	07.50	8.0	10.25	7.5	15.40	8.8	23.05	1.8
19	08.50	8.2	11.15	7.9	16.00	8.6	23.55	2.1
20	09.55	8.4	12.20	8.1	15.00	8.3		

TIDES AT FULFORD HARBOUR

	H.M. Time	Ft. Ht.	H.M. Time	Ft. Ht.	H.M. Time	Ft. Ht.	H.M. Time	Ft. Ht.
18	07.50	11.2	12.45	8.8	17.30	10.3		
19	00.35	2.1	08.45	11.2	13.50	9.1	17.50	10.0
20	01.20	2.5	09.45	11.1	15.15	9.2	18.25	9.6

TIDES AT SOOKE HARBOR

	Time H.M.	Ht. Ft.	Time H.M.	Ht. Ft.	Time H.M.	Ht. Ft.	Time H.M.	Ht. Ft.
18	04.25	7.3	08.40	6.7	14.20	9.5	22.30	1.8
19	05.30	7.2	08.35	7.0	14.45	9.2	23.20	2.7
20	06.30	7.3	10.15	7.3	15.10	8.9		

THE ROTARY RX-4.
THE MAZDA FOR PEOPLE WHO WANTED A BIGGER MAZDA.

*License NSU/Wankel
†Mazda warrants the basic rotary engine block and internal parts to be free of defects, with normal use and prescribed maintenance, for three years or 50,000 miles, whichever occurs first. Mazda warrants the rest of the car for one year or 12,000 miles, whichever occurs first. All of the terms of this warranty are clearly defined in the Mazda warranty booklet and will be explained by any authorized Mazda dealer in Canada.

Horwood Motors Ltd.
810 Johnson Street (at Blanshard): 385-1451
Dealer Licence D-7222

Flight from fire into frying pan

MIAMI (UPI) — Four Americans, released from Cuban prisons by Premier Fidel Castro, as a goodwill gesture toward two U.S. senators who visited him, arrived in Miami aboard a commercial airliner Thursday. FBI agents promptly arrested two of them on charges of stealing a plane and making an unauthorized flight to Cuba.

Maybe in three weeks – lawyer

Nixon able to testify

WASHINGTON (AP) — Richard Nixon's lawyer said Thursday the former president will probably be healthy enough to testify at the Watergate cover-up trial in three weeks or a month.

After hearing the optimistic report from Herbert Miller, the lawyer, U.S. District Judge John Sirica put off any decision on Nixon's testimony for three weeks, pending a new medical report.

Sirica said he preferred Nixon to make "an appearance in open court," instead of answering questions under oath at his San Clemente, Calif., estate.

(President Ford, in an historic appearance before a congressional committee, said Thursday that "there was no deal, period; under no circumstances," in his pardon of Nixon.

(Ford said he granted the pardon for the benefit of the United States, not Nixon, and he was still convinced he did the right thing at the right time.)

Before Sirica held a short hearing on how to handle Nixon's request to be excused from testifying, the jury heard the first and second of more than 30 White House tapes Watergate prosecutors plan to introduce into evidence.

The first tape — frequently profane — a Sept. 15, 1972, meeting among the prosecution's star witness, John Dean, defendant H. R. Haldeman, and Nixon in the Oval Office of the White House.

From the witness stand, Dean heard himself report to Nixon on the progress of the cover-up on the same day the seven men arrested in the original Watergate break-in were indicted by a grand jury.

— AP

Champagne to campaign

Republican Wilbur Mills, wearing dark glasses, rushes past newsmen in Little Rock, Ark., airport with wife Polly after campaign speech in which he apologized for any embarrassment he caused in late night spree. He was arrested after champagne incident involving former stripper.

Help keep an eye on multinationals

OTTAWA (CP) — Canada and Sweden should exchange information on the operations of big multi-national corporations, Swedish Prime Minister Olof Palme said Thursday.

He said shortly after his arrival for a 4½-day official visit that the two countries should co-operate in amassing information on the ownership, control and operations of big companies.

While the two countries have affinity in their approach to global problems, he said, he did not think Sweden is "very desirable, necessarily" as a model for Canada to follow in foreign policy.

Fire kills 19

SEOUL (AP)—Nineteen persons were killed and 42 injured early Thursday in a fire in a hotel in this South Korean capital, police reported.

Gold glitter safely hidden

Tax men boxed in

CALGARY (CP)—A Calgary financial and energy writer involved in the seizure by police of foreign-owned gold here says federal tax officials will have to break open "several hundred safety deposit boxes" if they want to find the names of the owners of the gold.

C. V. Myers, author of a newsletter published by the Swiss Inter Publishing Company, said the keys to the safety deposit boxes have been sent to the publishers in Switzerland.

Myers said the action was taken to protect the identity of the owners of the gold.

Tax officers and RCMP constables raided Myers' home and the offices of his lawyer and accountant last month and seized records and gold involved in the purchase by American citizens of gold.

The gold was to have been held in a bank here in the names of the American owners, who are forbidden by U.S. law from owning gold anywhere in the world.

Myers later charged the federal tax authorities were trying to find names of the owners at the request of American tax officials.

M. J. Bradshaw, assistant director of the national revenue department's special investigation division in Ottawa, said the investigation was not conducted at the request of the Americans, but any information from it would be given to U.S. authorities if it involved American citizens.

mills Paint ESTABLISHED IN 1930

WALLPAPER
25,000 Rolls of Wallpaper in Stock at All Times

SPECIAL! — SPECIAL!
Discontinued Encore Vinyl. Reg. 4.49 Single Roll. S/R SPECIAL 1.99
Discontinued Pronto. Reg. to 2.65 Single Roll. S/R SPECIAL 99c

SHEEN GLOW
Semi-gloss enamel. Low sheen for kitchens, bathrooms, etc. 1800 colors. GAL. 10.95
Deep Colors Slightly Higher

SCRUBBABLE!
Low sheen finish latex. Tough, hard wearing finish for any wall. GAL. 9.95
1,800 Colors, Deep Colors Slightly Higher

ONE COAT LATEX
(Over most colors.) White and 1200 colors. GAL. 9.95

CHARGEX 385-8794
USE YOUR CHARGEX
3172 DOUGLAS STREET
Across from Mayfair
Daily 9:00 to 5:30, Fri. 9:00 to 9:00

DOWNTOWN
BONUS DAYS
FRIDAY, 9 a.m. - 9 p.m. — SATURDAY, 9 - 5:30

Large Dielcraft Cocktail Tables
WHILE THEY LAST
Factory clearing cocktail tables due to the fact that they do not have matching lamp tables. Manufacturer's list was 189.00. If you can use a cocktail table only we can assure you this is an outstanding buy.
60" long. Plus double-door cupboard in base, polished wood top 99.77

Choice of Recliner Chairs— Fabric or vinyl covers. Choice of colors 109.77

Hard-Wearing Vinyl Stair Treads— In various colors, suitable for basement stairs, 10 inches by 17 inches. A give away at 25¢ each

DRAPERY BOLT ENDS
Large range of assorted fabrics are priced for quick clearance. Wonderful values in sheers, textures, solids, assorted weaves and colors.
45 - 48-inch widths.
TO CLEAR, Yard 1.49

RCA—AM Digital Clock Radio
Automatic set for music to wake you 33.95

3 ONLY— Velveteen Hassocks, mushroom shape 19.99

Single TV Trays— 2 patterns 1.99

4 ONLY— Metal Bookcases. 3 shelves, 36" long, 30" high 19.99

OSCILLATRONS — Tabletop mobiles? Brain teasers? Adult toys? We don't know how to describe them — maybe you will! Chrome and assorted colors.
Reg. 99¢, now only 79¢

MANY NON-ADVERTISED SPECIALS
• FREE DELIVERY
• FREE PARKING
• EASY CREDIT TERMS
• FRIENDLY SERVICE
STANDARD FURNITURE
737 YATES ST. Downtown 382-5111

SAFEWAY
Prices Effective Oct. 18th and 19th
In Victoria, Sidney and Colwood Safeway Stores
Sales in Retail quantities Only

Fancy Oranges
California Valencias. Size 56's 10 oranges for $1.00
Fancy Apples B.C. Grown McIntosh 4 lb. Bag 95¢
Grapefruit Juice Pink. Taste Tells. 48 fl. oz. Tin 49¢
Luncheon Meat Swift's Holiday. For Economical Lunches, etc. 12-oz. tin 59¢
Fruit Yogurt Lucerne. Assorted. 16-oz. Carton 49¢
Canned Milk Alpha 2%, 15 fl. oz. 2 for 55¢
Baby Food Gerber Strained. 4½ fl. oz. Jar. 4 for 59¢
Milk Powder Lucerne Instant Skim. 5-lb. Bag $3.09
Soup Mix Loney. Chicken Noodle 2¼-oz. 2 for 25¢
Shredded Wheat Nabisco Breakfast Cereal. 20-oz. Package 75¢
Weetabix Breakfast Cereal. 14 oz. Package 89¢
Frozen Pizza Snackery Sausage and Cheese. 4—5" Pizzas. 12-oz. Package 88¢
Cake Mixes Duncan Hines. Assorted. 18½-oz. Pkg. 75¢
Frozen Cakes Sara Lee * Banana * Chocolate or * Orange 13½-oz. Package 99¢
Chocolate Bars Lowney, Oh Henry or Asst'd Pkg. of 20 Bars $1.19
Dad's Cookies Variety Pack. For School. 32-oz. Package. $1.69
Cheese Portions Kraft, Birki. 8-oz. Package 95¢
Luncheon Napkins Kleenex Boutique. Assorted. Pkg. of 75's 53¢
Tea Bags Red Rose Orange Pekoe. Pkg. of 180 $2.89
Detergent Palmolive Liquid. 32 fl. oz. Bottle $1.39
Complexion Soap Dial. Deodorant Soap. 4-3.5-oz. Bars 95¢
Detergent Encore. Powdered. 5-lb. Bag $1.75
Pioneer Mill Bread Skylark brand. White or Brown Sliced 16 oz. Loaf 41¢
Raisin Bread Skylark Sliced or Unsliced. 16 oz. Loaf 39¢
Tulip Rolls Skylark Brand. Package of 12 49¢
Picadilly Crumpets Heat 'n Serve. Pkg. of 6's 2 for 89¢
Bathroom Tissue Purex. Assorted 4 Roll Pkg. 99¢
Cleaning Aid Magic 3. 32 fl. oz. Btle. $1.59
Liquid Detergent Sunlight. 32 fl. oz. btl. 89¢
Quaker Oatmeal Quaker, Ready to Serve. Min. 9-oz. Asst'd Pkgs. 55¢
Mouthwash Colgate 100 Red. 17 fl. oz. Bottle $1.29
Frozen, Small Side Pork Spareribs Government Inspected lb. $1.09
Manor House Frozen Frying Chicken Breasts Gov't. Insp. Tray Pack lb. $1.19
SAFEWAY
CANADA SAFEWAY LIMITED

The Daily Colonist.

"An Independent Newspaper . . . The Organ of No Clique or Party"

1858 — Published every morning except Monday by The Colonist Publishers Limited at 2621 Douglas Street, Victoria, B.C. Second class mail registration number 0516. All undelivered copies or any notices respecting changes of address are to be sent to the above address. Member Audit Bureau of Circulation. — 1974

RICHARD BOWER — Publisher and Editor-in-Chief

Who cares?

ONE CANNOT HELP but wonder these days what it takes to get us Canadians off our hunkers and into the stand-up world of reality.

All around us we can see what is happening to the world, including our own not ungenerous share of it. Indeed, the warnings are horrifyingly visible. Yet our leaders of government, our leaders of industry, our leaders of labor—separately and collectively—appear content to drift along in an apparent state of euphoria.

And what scanty leadership there is seems dedicated to pursuing a policy of demanding more and more from a society which can afford less and less.

Governments on all levels throughout the nation continue without pause their outrageously high spending programs and high taxation rates, multi-national and national corporations no longer blush when reporting record profits while hiking even further the prices of their products, union leaders boast that their members will not practise restraint in their future wage demands.

And all the while we—the ordinary citizens of this country—stand quietly by and watch our way of life slipping away from us without so much as a whimper.

This, of course, is the easiest way to cope with the situation. All we have to do to stay on this dream-world kick is to keep our eyes and ears closed and our mouths shut.

We can even justify this don't-give-a-damn attitude by reflecting that Canada is among the most fortunate nations of the world. It is blessed with vast natural resources including oil, water and gas, it is one of the great food producers, it has developed highly sophisticated industrial and manufacturing techniques, it has a population which is not only of manageable proportions but is on the average healthier, better educated, better fed and better paid than that of almost any other country in the world.

All this is true, but if we, as a people, don't soon become concerned over the tremendous overspending by our governments, the iniquitous wastage of our resources, including food, the continuing gouging of consumers by certain unscrupulous companies coupled with the bully-boy tactics of some of the trade unions we stand in imminent danger of losing it all.

"Doggone it! There goes the neighborhood . . ."

Defence downgraded

OVER THE PROTESTS of senior officers of the armed services, the federal government has decided that in the interests of economy it must reduce manpower.

Not in the civilian area of the defence organization, it must be clearly understood; but in the sea, land and air elements—the navy, army and air force—will the policy of attrition be applied.

James Richardson, minister for national defence, has explained the method by which the military establishment, already from 3,000 to 5,000 under strength, will be further reduced to a level as yet unspecified. There will be a brake upon recruiting so that the normal loss by retirement and other causes will eventually result in a satisfactory slashing of the payroll. But satisfactory only to the government.

General Jacques Dextraze, chief of the defence staff, and Rear-Admiral D. S. Bowle, of maritime command, agree that in order to meet current commitments Canada's military manpower can be diluted no further.

The defence minister has an answer for that dilemma. Canada must simply abandon one of the four major responsibilities for which the armed forces have been tailored. The choice must be between the defence of national sovereignty, participation in the North American defence system (NORAD), the United Nations peace-keeping role, or the North Atlantic Treaty contingent.

In truth, if something must be sacrificed, the choice obviously must be between United Nations and North Atlantic Treaty obligations.

Since Canada has just accepted the United Nations' formula for maintenance of peace-keeping forces in the Middle East and Cyprus, amounting to about $650,000 a month for this country, it seems this will be a continuing commitment.

There remains only the Canadian NATO contingent: some 5,000 men, a handful of CF-104s and a few obsolete Centurion medium tanks. These are, perhaps, expendable, in the interests of economy.

One of Prime Minister Pierre Trudeau's first acts when he came to power was that involving the participation of Canada in NATO's defence plan for the European continent. He disliked the association and the risk of a deeper involvement.

So he cut the contingent by 50 per cent and has since allowed its effectiveness to wither for lack of replacement of worn-out vehicles and outdated weapons.

These decisions relating to defence are Mr. Trudeau's, not Mr. Richardson's. The defence minister has no option but to concur or resign. Or to wait, like the former consumer affairs minister, Herb Gray, who would not accept instruction without argument, for the fall of the axe.

A year ago Mr. Richardson was saying his department was entering a new era: the spending freeze was off, the military budget would grow by at least 7 per cent a year; and 20 per cent of it would be for essential capital expenditure—new equipment.

There would be $1 billion for long-range patrol craft to replace the aging Argus. There were to be all manner of good things for all the services. And morale would be restored.

Mr. Richardson now has a new set of orders. He may try to put a brave face on it, but his bold plans for defence are in ruins about him.

Mr. Trudeau may have a fine fantasy of a world without weapons, where everyone can trust one's neighbor. But the Canadian people are fully aware that the time has not yet come when they can live in security without policemen.

Federal-provincial relations

New office at Ottawa

By PAUL HELLYER from Ottawa

The prime minister's speech in reply to the speech from the throne contained at least one "sleeper", i.e. something that seems innocuous enough but where the potential impact is explosive.

Mr. Trudeau is going to create a new department of external affairs. Of course that won't be the name of it. It is to be known as "an independent office for federal-provincial relations" to be responsible to the prime minister. No matter what it is called, it is a formalization of a group in the Privy Council office that has grown to treat the provinces like foreign countries.

This aberration is not confined to the federal level. Several provinces have established a department of inter-governmental affairs with a minister at the head of the department. In Ottawa, the prime minister is the one charged with the final responsibility and co-ordination of federal-provincial affairs so the new deputy minister will report directly to him.

★ ★ ★

At this point the question that comes naturally to mind is "so what?" What possible effect could this remote and seldom mentioned change in government organization have on the average individual? The answer is that it will inevitably produce a substantial deterioration in the quality of life for each of us. Our frustration and alienation will rise as the sensitivity and effectiveness of government continues to fall.

Quality of life may mean different things to different people. Many of its components affect most of us. Some people are concerned about the quality of the air they breathe and the water they drink. Others are concerned about the time wasted in getting to and from work, the cost and availability of decent housing, the supply and price of food, the length of the queue at the super-market, the reliability of our air and rail transportation systems — the recorded messages telling us all the lines are busy and other things. Each of these factors has one thing in common: they are influenced directly or indirectly by government, federal and provincial, and the inter-relations between them.

★ ★ ★

The problem created by these departments or offices for federal-provincial relations lies in the fact that in each case an extra mail box is involved. If the minister of environment wants to talk to an opposite number, the office of F-P relations must be advised. If the minister of state for housing and urban affairs wishes to negotiate a new housing policy, the F-P office must be consulted. If the minister of agriculture has to unravel a misunderstanding with his provincial opposite numbers, the F-P office will be involved in the act. Negotiations which formerly were carried out directly are now funnelled through the diplomatic maze.

This creates what the ebullient Jack Pickersgill used to describe as interfaces. These are tension points between people and agencies where there is unclear or overlapping jurisdiction.

Sometimes these can be useful but in this case the net result is more paper, more time, more frustration and less efficiency. An old rule of thumb suggests that every time an intermediate agency is created, the number of people involved doubles and the time required to do anything increases by a factor of four. With the advent of double duplication in Ottawa and the provinces (affectionally known as muddle-duddle), these numbers will be of the order of four and eight.

The appointment of Gordon Robertson (the present clerk of the Privy Council) as head of the new office is not reassuring. He has a reputation as an able administrator. Less well known is his role as architect of the proliferation of government departments during the Pearson regime. Consistent with the increasing trend in these matters, the cabinet was not consulted. It was presented with a fait accompli. The cost can be reckoned in terms of millions. More important, it was a major contribution to the continual deterioration in the speed and effectiveness of government.

★ ★ ★

In the same context, John Turner's long speech on the state of the economy cited several reasons for the mysterious new brand of inflation. The size, complexity and duplication of government were not included. One concrete suggestion he should consider would be the disbandment of this horrendous duplication of effort. Hundreds of millions of dollars in direct and indirect benefits are involved. So, too, is the real quality of life. There is little sense in talking about improved productivity if the government's contribution is negative.

The old system worked very well. Federal and provincial ministers could eyeball each other and resolve their differences. The situation was succinctly put by a former colleague in the Quebec government.

"You and I always got along well," he said. "We didn't always agree but after a bit of give and take we made decisions and got the job done. Now with those 'chaps' involved nothing is ever resolved."

Witnesses to various federal-provincial meetings would chant "amen."

Gordon Robertson is sophisticated and a successful empire builder. He will insist on having his finger in every pie. The establishment of the federal-provincial relations office will cause more premature graying among ministers and deputy ministers than anything the Ottawa government has done for years.

Copyrigh 1974
The Toronto Sun Syndicate

Voters in a muddle but Wilson gets a majority

By PATRICK O'DONOVAN, The London Observer

The British general election deserves a careful inspection. After all — and they themselves have said it — the British have the Mother of Parliaments and the mode of solving matters that elsewhere draw blood.

There is in fact blood flowing in Britain, in Northern Ireland and in places as innocent and dull as Guildford and Aldershot. But this country has voted without considering this and made no very clear decision about its own future. The Labor government has gained a few seats to give it an overall majority, the Conservatives have lost some and the Liberal third-party challenge failed to get off the ground.

Real, working democracies do not make decisions, unless they are terrorized or driven with ropes. They vote vaguely and unhappily. And Britain this time has done precisely this. Balanced upon a small majority, this old and experienced democracy has said very little and has given the impression of being profoundly muddled in the face of a most complicated crisis.

★ ★ ★

Labor now has a slim working majority in Parliament. It is a small one but it is enough. But then British democracy is based upon a pact that is both private and sophisticated and practical. All that matters is that there be a working majority within the sacred and gothic precincts of Parliament itself. And nothing else really matters. Not really even the will of the people.

Governments have ruled here, brilliantly or clumsily, with less than a half of the recorded votes. All that matters is that the members wear their loyalties to the Palace of Westminster. It is a basically aristocratic system as unreal as cricket itself. It is based upon the idea that the elected members, whether they believe in a respect for the past, a passionate and somewhat revolutionary conception of the present or a gentle rethinking of the future in which no man will be punished. It is based upon the idea that all these men and women are agreed upon a fundamental idea, and are eager to make this sacred and slightly unreal system work.

★ ★ ★

Now — as never before in the history of Britain — this curious and national pact is going to be put to the test. It is accepted that the country is in the middle of an appalling economic crisis. Everyone accepts this, though with a curious and gentle complacence that suits war rather than financial exigence. This election has given no clear verdict. But then British elections are not of their nature expected to be clear or revolutionary. They send up to Westminster a number of people who will be expected to obey a changing party line. If they disobey this line, described with fearful accuracy as "the whip," they will be destroyed.

So Britain has a new government, not greatly different from the last one. It has the same leader in Harold Wilson. It has basically behind it the same lack of enthusiasm that has existed in this country since men and women took sides against Gladstone or Disraeli in the last century.

★ ★ ★

This government has no clear mandate on anything that matters, except that it is expected to govern. And in this the national parliamentary conspiracy will probably work. No one seriously wants anything else. Another early election would be a disaster for the party that produced it or the leader that suggested it. This, to outsiders, may seem the most unsatisfying of elections, but none the less it is the way that Britain works. It leaves to the party in power not a clear message but a tremendous imperative to get on wth the job. And, whether they voted Conservative, Liberal or Labor, or for one of the fringe parties, this is above all what the people of Britain now expect.

OFNS — Copyright

The Now Society

"He's a writer, but so far he's managed to avoid the drag of publication."

Today in History

By THE CANADIAN PRESS

A congress assembled at Aachen, Germany, to end the War of the Austrian Succession 226 years ago—in 1748. The Treaty of Aix la Chapelle was signed, stipulating the return of Cape Breton, including the fortress of Louisbourg, to the French and Madras to the English.

1646 — Father Jogues, founder of the Mohawk Mission, was martyred.

1812 — HMS Frolic captured by U.S. warship Wasp in Atlantic.

1914 — German submarine raided Scapa Flow during First World War.

1941 — Prime Minister Mackenzie King announced a ceiling on all prices and basic wages.

1942 — Defenders of the Mediterranean island of Malta shot down 116 planes in 18 days, losing only 26 themselves.

OUR READERS' VIEWS

To be considered for publication in whole or in part, letters must be on subjects of general interest, and if signed with pen-names, must be accompanied by writer's name and address. Preference will be given to those that are brief.

Handouts

Central Saanich Alderman Percy Lazarz rings a clear bell when he revealed that on one occasion, to his knowledge, a welfare recipient had received an extra $25 for dog maintenance.

I have heard the same story on a number of occasions in the Mill Bay-Shawnigan Lake-Cobble Hill area where I have many friends and acquaintances. In July last, I was put in contact with one of the media's legislative reporters who interviewed the minister of human resources, Norman Levi. Subsequently I received a letter from the interviewer's employers in which is was stated that the minister had flatly denied

More letters Page 5

that such allowances were being made. I had copies of the letter made and distributed them to the various people from whom I had the story, in order to kill what appeared to have been a false rumor.

A week ago, while again visiting that area, I heard the same story again — that the welfare bums in that area were able to get an additional allowance for their dog or dogs from the office in Duncan.

In the light of Mr. Lazarz' revelation, it would appear that the rumor up-Island might very well have a factual basis and I begin to wonder if this is not a province-wide extra hand-out for welfare recipients.

Should this be the case, it becomes easy to figure where a large part of the "honest $100 million mistake" went. To the dogs.

CURIOUSER
AND CURIOUSER.

Own show

The leader of the Conservative Party of B.C., Dr. Scott Wallace, has, on two occasions, publicly claimed that the current membership campaign brochure presently being delivered to our fellow citizens by the Social Credit Party "has been paid for by a large forestry firm, and costs at least $200,000."

The Social Credit Party of B.C. has not received any large $200,000 sums from anyone. Our membership campaign is being financed by each individual constituency. Each constituency is paying three cents to the post office for each brochure, and each brochure is costing them five cents. It has taken hundreds of man-hours of work to bundle each group of brochures to be taken to the post office, to go on the mail walks. The method of raising money varies in each constituency — some have raised it through small donations from their members or through garage sales, banquets, or other money raising projects.

The objective of the campaign is to show our fellow citizens that there is a united free enterprise alternative to the NDP in British Columbia. We are more than happy with the overwhelming response to our personal calls. Ours is a personal invitation from Social Credit to ask people to join with us to help build a better British Columbia under the free enterprise system.

For two years we have witnessed a tragic misuse of public trust by a group of public servants who felt it was expedient to state half-truths or outright lies in respect to the political process in the U.S.A. We do not need it repeated in B.C. by Scott Wallace.

Dr. Wallace is the leader of a recognized political party in this province. It is unacceptable and unworthy conduct of any political figure to mislead the media or the public. Any credibility he has left is fast disappearing.

Dr. Wallace should also recognize that our people are getting tired of his constant attack on the B.C. Social Credit Party. He chooses to forget, inside and outside the legislative chamber, that his criticism should be directed towards the socialists, who certainly have given our province sufficient cause for alarm through their radical waffle legislation.

Dr. Wallace owes an apology to the many dedicated workers in this province who are out knocking on doors, carrying our message on behalf of the individual enterprise system to as many British Columbians as they can reach.

GRACE M. McCARTHY,
President,
B.C. Social Credit Party.

Mr. Hellyer

There are a few people in this area who will be surprised to see the Colonist is publishing a column by Paul Hellyer, and interested too, perhaps, to see how he scuttled the navy, if, that is, he would oblige us.

As an ex-navy man I am not very likely to be objective, but since Mr. Hellyer must be to stay in a paper like yours I am waiting for a column dealing with this part of his life.

Admiral Landymore put up a good fight to keep the navy whole but had about as much chance against Hellyer (defence minister) as Team Canada '74 had in their brave but futile stand against the Russian hockey team. Good luck Mr. Hellyer.

H. F. LEGGETT,
948 Lyall St.,
Victoria.

LETTERS TO THE EDITOR

In your opinion...

Downtown streets like 'pig pen'

How long is short?

So the government is calling back our hard-working MLA's for what Premier Barrett says will be a "short session." How long is short?

Long enough, presumably, to ensure payment of the second installment of their annual $24,000 stipend. And short enough to permit Chairman Dave to keep his appointment in Peking.

Merry Christmas!

M. I. SPIACCI
RR 2,
Sooke, B.C.

Chairman Dave

I have been noticing a number of letters appearing in your paper during the past two or three months complaining about the filthy condition of streets in downtown Victoria. I didn't pay a great deal of attention because I seldom go down to the main shopping and business centre of the city.

However, over the holiday weekend my wife and I took advantage of the beautiful weather to take a lengthy stroll around the whole area. We were both shocked.

The mess and dirt on the streets and sidewalks are to be seen to be believed. I cannot understand how or why the merchants or the shoppers put up with it. From what I understand a number of complaints have been registered with our city fathers but nothing comes of them.

When we first came here 25 years ago Victoria was a beautifully clean town and it was a joy to its residents as well as its tourists. All this has apparently gone now because our civic authorities are content to allow Victorians to live in a pig pen.

DISGUSTED.

Teachers not overpaid...

I am a Grade 2 teacher in the Greater Victoria School District. I have 30 children in my class. I have four years of university training (soon to be five) and four years' experience. I receive $11,175 per year salary. When all deductions have been made I take home approximately $700 per month for 10 months.

I am at school at 8 a.m. and work nonstop until 5:30. I do not consider I receive any time off for recess or lunch since most days at those times I am on supervision duty refereeing house games, marking work or preparing materials for my classes.

I usually take home an hour's work every night and I spend about two hours every weekend planning lessons and preparing materials. That makes a work week of 52 hours.

Time spent in staff meetings, workshops, parent-teacher interviews and writing reports add to the work load throughout the year.

I feel that, considering my qualifications, work load, the direct responsibility I carry for the 30 children in my class, I am definitely not overpaid.

I would like to note in closing that my fellow teachers at my school also put in long hours and are highly qualified. The public is receiving a great deal for their educational dollar as far as teacher effort is concerned.

A CONSCIENTIOUS OBJECTOR

Wake up, Wallace!

Conservative leader Scott Wallace seems to be blind to the fact that there are a lot of little people like myself throughout British Columbia, who are joining forces behind the Social Credit party to rid this province of the NDP in the next election.

I am sure we would welcome a $200,000 donation from anyone towards this end, but in the meantime, we are each contributing what we can in the way of donations and our time and resources, and I can assure both Mr. Wallace and Mr. Barrett that we mean business.

FRANK CLARKE
511 Mary Street,
Victoria, B.C.

. . . Substitute teachers exploited?

Forgotten indeed is the substitute in the educational system today. A substitute now receives $10 a day less than a teenaged unskilled carpenter's helper. True, the substitute could not expect to make as much as the carpenter — but the carpenter's helper!!

And that after five or more years at university not to mention at least some years teaching experience.

Can teachers ignore the plight of the substitute any longer? If the teaching duties of a teacher can be done by a substitute why not all the duties of all the teachers? Think of the saving if schools were to be staffed by the scab labor now provided by these substitutes.

FORSAKEN

Keep Marguerite going!

News has reached southern California of Canadian Pacific's decision to abandon the Princess Marguerite and some of us are quite unhappy about it.

Los Angeles had a similar situation develop several years ago, but as yet the ending has been happy.

The 300-foot steamship Catalina, owned by the William Wrigley (chewing gum) family, had been making one-day excursions from Los Angeles to Avalon on Santa Catalina Island, some 25 miles offshore.

Rising costs and labor difficulties caused the Wrigleys, who still own most of the island, to drop the steamer.

However, the Avalon merchants and other businessmen came to the rescue and took over the ship, returning her to service the very next summer. She still operates every summer and this year celebrated her 50th year.

If little Avalon could do it, why can't big Victoria do the same?

I really think for efficiency it would be best for the experienced B.C. Ferry Authority to take over the Marguerite instead of forming a merchant group to do it.

RICHARD BROWN,
P.O. Box 1161,
Pico Rivere Ca. 90660.

If you have something on your mind, writing a letter to the editor may get it off your chest. Please be brief; others want space, too. If you prefer to use a pseudonym, do so, but name and address must be given, in confidence, before any letter can be considered for publication.

China's radicals wait to grasp leadership

By K. C. THALER, from London

Reports that the health of both Chairman Mao Tse-tung and Premier Chou En-lai is failing has stirred fears that the death of the two key leaders of China could result in a significant hardening of Peking's policy toward the West.

By contrast the Kremlin apparently is increasingly hopeful that a change in Peking's leadership would pave the way for better relations between the two communist giants and bring the ventual end of the long Sino-Soviet conflict.

Western and neutral diplomats in Peking have been unable to verify reports that Mao, 81, suffered a serious stroke recently. He was seen on television earlier this month in the presence of visiting Gabon President Albert-Bernard Bongo. But he has apparently been unable for some time to attend strenuous public functions.

Chou, who had been hospitalized twice in recent months, made a brief public appearance at Oct. 1 celebrations marking the 25th anniversary of the People's Republic of China. But the reports said he has again been ordered to take a rest and his return to full time day-to-day political activity was considered unlikely.

The diplomats on the spot are agreed in their assessment that the death of the two top leaders could affect substantially Peking's future international relations, especially if the so-called radical faction were to rise to power.

★ ★ ★

At present, according to the diplomats, the succession still remains unresolved. While Mao is alive the issue remains in abeyance, however ill he may be. If he is survived by Chou, the 76-year-old premier was held likely to take over for a transistional period to help form a collective leadership.

This was expected to include key members of rival political factions and possibly some key marshals. The army itself is not considered likely to try to take power.

★ ★ ★

No defence minister has been appointed by Mao since the ouster and death of Lin Piao, and the military chiefs of the main provinces have been dispersed to new assignments, away from their power bases.

Some reports suggested that Mao's wife, Chiang Ching, a noted radical, is angling for power.

The advent to power of radicals would in the view of the latest assessment almost certainly tend to freeze the trend toward co-operation with the West.

UPI

Rudderless Italy reverts to 1947 political moves

By WILLIAM FORREST from London

Italy, beset by grave economic and industrial dangers, is at the same time without a government.

A frightening predicament, but one that the Italians are not unfamiliar with. In fact, since the end of the war they have had more than 30 different governments.

This time, however, the crisis is rather special: to find anything like it we have to go all the way back to 1947.

In that year Italy was ruled by a coalition of Christian Democrats, Socialists and Communists — a prolongation of the war-time resistance movement. And in France it was much the same.

But by 1947 the Cold War had set in: the world was splitting into two hostile camps, and America, at the head of the western camp, was determined to purge it of any Reds still holding commanding positions within it — just as Stalin was purging his camp of any anti-Reds still in office.

★ ★ ★

So, early in 1947, Maurice Thorez and other Communist ministers were ousted from the French government.

Then came Italy's turn. Here the initial move was made by the pro-American right wing of the Socialist party. Led by Giuseppe Saragat the right wingers broke away and formed their own Social Democrat party.

The Communists under Palmiro Togliatti and the main body of the Socialists under Pietro Nenni were still in the government, along with the Christian Democrats, whose leader, Alcide de Gasperi, was prime minister.

But in May 1947 de Gasperi went to Washington to negotiate a loan, and the price he paid for the loan was the exclusion of the Communists and the Nenni Socialists from the government.

★ ★ ★

On the last day of May de Gasperi formed a new coalition government, leaning towards the Right, and Italy was made safe for Christian and Social Democracy.

Now, 27 years later, what do we find?

Once again there is — or rather was, until it resigned the other day — a coalition government, led by the Christian Democrats, as every government has been since the war.

The coalition was what is known as Centre-Left; besides the Christian Democrats it included the Saragat Social Democrats and the Nenni Socialists.

The Communists too offered to join the coalition. Their leader, Enrico Berlinguer, told a mass meeting in Bologna: "Our objective is a democratic government based on the collaboration of all the popular forces."

★ ★ ★

The Socialists would like to let the Communists in: Signor Nenni has said he sees no alternative to communist participation in government if Italy's pressing economic and social problems are to be solved.

The left wing of the Christian Democrats would also welcome communist collaboration. And even some leading industrialists favor it for the sake of industrial peace.

But the Social Democrats are as bitterly opposed to it as they were in 1947.

So too are most of the Christian Democrat leaders, and above all their secretary-general, Amintore Fanfani who is still smarting under his defeat at the hands of the left in the recent divorce referendum.

★ ★ ★

And, needless to say, the Americans are also against the communists. With Portugal rapidly going Red and Greece quitting NATO the entry o fthe communists into Italy's government would be just about the last straw.

Dr. Henry Kissinger has frankly acknowledged this. In defending the Central Intelligence Agency against critics of its activities in Chile he said the United States would really deserve to be criticized if it did nothing to save Italy from going communist.

In 1947 the Social Democrats, the Christian Democrat leadership and the Americans combined in order to drive the communists out of the government.

In 1974 the same triple alliance has come together to keep the communists out.

Now, as then, it is the Social Democrats who make the first open move. Their party chairman, Mario Tanassi, provokes a crisis in the coalition by declaring that further collaboration with the Socialists is impossible because of their "softness" towards communism.

In 1947 the anti-communist triple alliance got what it aimed for. Out went the communists into the political wilderness, and there they stay to this day.

It remains to be seen whether the triple alliance will win again, and keep the communists out.

Colonist-Gemini News Service

SAY "YES"

FJALLRAVEN BACKPACKS

Full-length waterproof bag on Fjallraven standard frame; exceptional quality.

ABC RECREATIONAL EQUIPMENT
VICTORIA: 564 YATES STREET 384-6522
Vancouver: 557 Richards (2nd floor) 687-7885
1822 West 4th Ave. 731-4018
We specialize in down-filled gear, back-packs, cross-country skis, snowshoes, tents and boots.

Eminent and retired people invited to settle

Sri Lanka beckons

By D. B. UDALAGAMA
From Colombo

Sri Lanka (Ceylon) is inviting "foreigners of goodwill, persons of eminence and renown—writers, artists and scientists—and persons in retirment" to settle down in the island and live on their savings or remittances from abroad.

The government has announced details of a scheme for such settlers, (resident guests they are called) which offers the most attractive inducements.

Their funds from abroad will be exempt from income tax, compulsory savings, wealth tax, the ceiling on income law, and the temporary visa tax.

They will receive five-year visas at a time for themselves, wives and dependants, and employees, such as secretaries. The Ceylon tourist Board will treat them as permanent tourists and render whatever assistance may be necessary.

★ ★ ★

The special concessions offered by the Sri Lanka government do not exhaust the list of incentives.

For one thing, Sri Lanka's cost of living is, in a comparative sense, low.

For another, the relative freedom of its people from the kind of tensions which prevail in industrial countries makes residence in the country doubly attractive.

★ ★ ★

The government of Sri Lanka makes no secret of the fact that its aim is to attract foreign exchange which it desperately needs.

Believe it or not, this is one of the main downtown streets in Colombo, capital of Sri Lanka. Apart from three workmen moving a rice-laden cart, traffic-free tranquility reigns almost supreme.

Under the scheme a settler would be permitted to bring on his first entry a reasonable quantity of goods, free of customs duty, for his personal use or consumption. They would include a car, household furniture and effects, equipment for recreation such as a boat, trailer, fishing gear, camera, etc.

Special identity and token cards will be issued to settlers for the purchase of foodstuffs such as bread, rice and flour. They would not be allowed to purchase immovable property but can rent or lease a house or build a house on leased land.

They must be in a position to maintain themselves, dependants and employees (if any) comfortably.

★ ★ ★

They must either: make arrangements for the remittance from abroad of a minimum of $170 per single persons or $275 a couple, and $125 for each dependant or employee per month, the remittances being effected in advance annually, half yearly or quarterly; or deposit in a bank a minimum lump sum ranging from $20,000 for a single person to $35,000 for three persons and $6,300 extra for each additional member of the family.

A settler will not be permitted to engage in any form of employment, trade or business locally, whether paid or unpaid. Nor will one be permitted to engage actively or otherwise in any political, cultural, religious or other activity which is not in the public interest or which might affect the security of the state.

Colonist - Gemini News Service

future talk

Mining in B.C.—today and tomorrow

In 1874, B.C. got a Ministry of Mines. In 1974, we thought it was time for a few changes. Some have already taken place. Some will happen over the next several months. These, we believe will benefit the mining community and all the people of the province.

Prospector's Assistance Act—added provisions. There has been extraordinary response to the updating of the old grubstake provisions. Prospector's Assistance offers up to $4,000 in government grants for exploration; bonuses when geological studies are made and diamond drilling is done; and the opportunity for part-ownership in developments. Copies of the Act and application forms are available at Provincial Mining Recorder offices and from the Director of Prospector's Assistance in Victoria.

Majors in Mining—a new kind of schooling. Under the Prospector's Assistance Act, courses in mineral exploration techniques will be organized throughout the province. This training will qualify B.C. men and women to receive cash grants for prospecting activities. The Rossland Mining School already provides training for miners. More will be done in other areas.

Claim staking—the new way. On March 1, 1975, a new Modified Grid System will take effect in B.C. MGS is a far simpler method of locating and recording mineral claims. It will encourage the work of prospectors. MGS virtually eliminates conflicting claims and speeds up administration. A full explanation of the new Modified Grid System will be available shortly in booklet form.

The six-week halt—a pause for change. Between January 15 and February 28, 1975, there will be a Moratorium on claim-staking in the province. This will provide for the updating of records and for the preparation of new maps. The Moratorium will permit the change-over to the new system without confusion.

Details of all these changes will be publicized fully before they are put into effect. Meanwhile, we welcome your comments and questions, by writing to the Department of Mines & Petroleum Resources, Victoria, B.C.

BRITISH COLUMBIA DEPARTMENT OF MINES AND PETROLEUM RESOURCES
The Honourable Leo T. Nimsick, Minister

LEARN BASIC INCOME TAX PREPARATION

H&R BLOCK

Thousands are earning good money as tax preparers. Enrollment open to men and women of all ages. Job interviews available for best students. Send for free information and class schedules.

Classes Start:

There are .... convenient class locations.

H&R BLOCK (Canada), Ltd.

CONTACT THE OFFICE NEAREST YOU:

Please send me free information

Name

Address

City

Prov.

Phone

CLIP AND MAIL TODAY

CLIP AND MAIL TODAY

CLIP AND MAIL TODAY

Early freeze

Bulk of Arctic fleet caught in sea ice

EDMONTON (CP)—Fifteen ships and at least 53 barges were caught in Arctic sea ice by a severe freeze-up that came a month early, a spokesman for the Northern Transportation Co. said Tuesday.

The ships and barges compose the bulk of an Arctic fleet responsible for supplying isolated Eskimo and Indian settlements, DEW Line stations and exploration camps.

The vessels had made their vital deliveries of bulk fuel and other supplies to the settlements and were running for home port in Hay River, N.W.T., when they were stranded by the ice at nine sites across the Arctic.

The heaviest concentration of vessels lies at Inuvik, where six ships and 42 barges will spend the winter north of the Arctic Circle.

Lionel Montpetit, executive vice-president of the company, said crews from the vessels were flown back south after the ships and barges had been battened down for the long winter wait.

Helicopters were used to ferry some seamen to the nearest DEW Line station, where they were picked up by DC3s.

Montpetit said company officials were not particularly worried at the prospect of leaving the vessels in sea ice all winter because they were designed for such stresses.

But he is worried about the prospect of another late shipping start next winter.

Vessels caught away from Hay River will have to make the long voyage back for maintenance before loading.

Every day they spend waiting to get out of the ice and back to Hay River after break-up must be subtracted from the already short shipping season.

Montpetit said the company's skippers had to gamble against the weather because of an over-riding responsibility to deliver the fuel, dry goods, bulk groceries, construction materials, heavy equipment and even prefabricated buildings to the northern settlements.

University gets strike notice

NELSON, B.C. (CP) — The Association of University and College Employees served 72-hour strike notice Thursday on Notre Dame University.

The local, which represents 40 non-academic employees of the university, is seeking a first contract.

DISTRIBUTED BY PARK & TILFORD.

BRITISH COLUMBIA FERRIES

FALL SCHEDULE

EFFECTIVE OCTOBER 21, 1974

Year Round!

VICTORIA-VANCOUVER

16 SAILINGS DAILY

Lv Swartz Bay		Lv Tsawwassen	
7:00 am	3:00 pm	7:00 am	3:00 pm
8:00	4:00	8:00	4:00
9:00	5:00	9:00	5:00
10:00	6:00	10:00	6:00
11:00	7:00	11:00	7:00
12:00 Noon	8:00	12:00 Noon	8:00
1:00	9:00	1:00	9:00
2:00	10:00	2:00	10:00

Year Round!

NANAIMO-VANCOUVER

(Via Departure Bay) (Via Horseshoe Bay)

16 SAILINGS DAILY

between 6:15 am and 11:00 pm from both terminals

Pick up latest complete ferry schedule folder from your nearest Auto Club, Tourist Information Booth, or Ferry Terminal.

SAIL BY BUS

Sea things our way!

VICTORIA to VANCOUVER:

HOURLY SERVICE 6:00 am - 9:00 pm

inclusive, daily from Vancouver and Victoria terminals. Bus departure times are from Pacific Stage Lines depot, Vancouver and Vancouver Island Coach Lines depot, Victoria. For pick-up en route, phone depot at least one hour prior to boarding.

PACIFIC STAGE LINES

Vancouver 683-2421
Victoria 385-4411
Nanaimo 753-4371

Pick up latest complete ferry schedule folder from your nearest Auto Club, Tourist Information Booth or Ferry Terminal.

British Columbia Ferries

Vancouver - Horseshoe Bay 921-7411
Vancouver - Tsawwassen 943-2221
Nanaimo - Departure Bay 753-1261
Victoria - Swartz Bay 656-1194

Good news from Autoplan:

Victoria* car insurance rates stay the lowest in B.C.

In these days of sky-rocketing prices, anything that costs the same as last year is a real bargain and that is certainly true of Victoria Autoplan rates.

In spite of soaring accident claim costs and increasing insurance premiums elsewhere in North America, Autoplan rates in Victoria will stay at their present low levels through 1975. Some Victoria owners of commercial and recreational vehicles will even pay less.

Autoplan car insurance rates will continue to be lower in Victoria than in other parts of B.C. even after the new Territorial Equalization Discounts are applied.

There will be a twenty per cent discount on insurance premiums for heavy trucks, commercial and recreational vehicles in Victoria as well as in other B.C. areas.

But Autoplan rates cannot stay at their present low levels if accident claims continue to increase. So drive safely and protect your pocketbook as well as your life.

*Insurance Territory "B"

INSURANCE CORPORATION OF BRITISH COLUMBIA

your insurance company.

DUPLICATE SLIDE SPECIAL
SAVE 50%
35mm Originals Only
19¢
(Minimum 6)
MAIL ORDERS WELCOME
OPEN FRIDAY 9 P.M.
Electric Eye Ltd.
1006 BROAD—386-0333
Between Eaton's and Eaton's Parkade

Civilians demand advance warning

Forces cuts feared

OTTAWA (CP) — The leader of the union which represents 28,000 national defence employees Thursday called upon Defence Minister James Richardson to reveal what impact cuts in the armed forces will have on civilian workers.

Joe Power, president of the Union of National Defence Employees (UNDE), said, at a news conference, there are many rumors about possible base closures and he would like to be given some advance warning.

Many of the rumors focussed on the Maritimes, where a large number of older workers may be cut off, he said.

An ammunition depot at Renous, N.B., which employs 140 civilians is among those slated for closure and the employees plan a protest this weekend.

It was the experience of the union that a yea rafter rumors circulated, they were found to be fact, Power said.

Reports have been circulated that bases at Summerside, P.E.I., Moncton, N.B., Shelburne, N.S., and part of the complex at Halifax may be closed as the government seeks to cut costs.

Richardson said earlier this week that the present armed forces strength of about 80,000 may be reduced by 8,000 to 9,000 this year. The cuts will be made by attrition.

But Power said that if there is a cut in the armed forces strength, there must also be cuts in the civilian staff that looks after the troops.

He suggested the cuts would cost the government money because many employees would have to go on welfare if they couldn't find jobs.

"We want the government to let us know what its plans are going to be in 1977," he said.

Treasury board should give the defence department enough money to protect the country adequately, Power said. If not, the government should go to the United States and ask for defence protection, he suggested.

Driver dead, car kills two children

NEW CASTLE, Ind. (UPI) —A runaway car, travelling at up to 100 miles an hour with a dead man at the wheel, slammed into a kindergarten classroom Wednesday, killing two children and injuring nine others.

The driver, Frank Burris, 63, apparently suffered a fatal heart attack.

Professional rivalry cited

Doctor accused of murder try

BOLOGNA, Italy (AP)—Professional rivalry induced a Bologna doctor to attempt to kill a patient during an operation, police said Thursday.

They arrested Salvatore Marrone, 36, an anesthetist, in his home Tuesday, five days after he had been suspended from his job at Sant Orsolia Hospital. He was charged with attempted murder.

Police accused Marrone of mishandling a respiratory machine and misplacing syringes during an operation in order to ruin the career of his superior, chief anesthetist Amalia Belugi, 49.

Police gave the following account:

Marrone and Miss Bellugi were part of a medical team removing a tumor from a 71-year-old patient.

During the operation the respiratory machine stopped and Miss Bellugi took a syringe to inject more anesthetic into the patient.

A nurse stopped her, realizing she had been given the wrong syringe—one with a drug which might have been fatal to the patient.

WOODWARD'S HOME AND HOBBY SALE FLYER
CORRECTION
Page 4. — Item C — Shower panel enclosure, no design on panels.
Page 5. — Item K — Casters not as illustrated.
Page 3. — Item G — Rockwell 9" table saw, price is shown at 169.88. Should be 179.88.
Woodward's regrets any inconvenience these errors might have caused.

If you can't take your cough, take Protussils.
Protussils. An effective cough suppressant in a handy lozenge. Protussils have Noscapine, a clinically proven ingredient that acts on the cough centre. Find them at your local druggist. In tins of 24. Protussils. From Boots of England. You can take them anywhere, anytime.
Protussils
Just one controls your cough for hours.

Jordans "Jordanize your home"
FALL SALE
of
BROADLOOMS
For those with more flair than funds— this is your moment for
incredible savings on famous "Fashion Leader" Carpets made for Jordans by Bigelow of Canada

If you appreciate the finer things of life —and know a bargain when you see one —you'll recognize this as a most important event. Here are thousands and thousands of yards of beautiful Jordans "Fashion Leader" Carpets all offered at remarkable savings. Hurry, dress up your home for a happy season of entertainment— you'll fin dthe carpet that's just for you —to please your taste and your budget.

NYLON HARDTWIST
Sturdy, tightly twisted yarn, permanently heat set for texture retention. Ten beautiful colors.
SALE, Sq. Yd. 9.99

THREE CHEERS
Multi-color nylon plush-shag in glorious array of colors.
SALE, Sq. Yd. 10.44

SYMPHONY
The most elegant of all velvet plush Acrilan acrylic fibre.
SALE, Sq. Yd. 13.49

854 Pandora Avenue
Parking in Rear
385-6746
Open Thurs., Fri. 'til 9 p.m.

3110 Shelbourne
Hillside Shopping Centre
383-9515
Open Wed., Thurs., Fri. 'til 9

1200 Broad at View
385-2493
Open Thurs., Fri. 'til 9 p.m.

Up-Island Residents, Call Collect
D. Griff, Nanaimo, B.C.
753-4222

When you buy from Jordans . . . you deal with someone you can trust.
Your assurance of satisfaction is Jordons 46-year reputation for quality and value, service and integrity.

Jordans

Tailored to measure sale

Distinctive, distinguished and with a certain dash . . . do your suits make you feel this way? During our Made-To-Measure Suit Sale, we can create for you a suit that has all the important features you want: up-to-the-minute styles, and an excellent fit . . . made to your features, not a hanger; and made out of fine quality wool and wool polyester blends. All this and we can save you money, too. Try us!

TWO-PIECE SUIT (Coat and Trousers). Sale Price 115.00
EXTRA TROUSERS Sale Price, pair 29.00
VEST Sale Price, each 19.00

OVERSIZES
There will be a slight charge for oversizes. Size 47 . . . 10%, size 48 and 49 . . . 15%, size 50 to 52 . . . 20%. Over 52 will be charged accordingly.

Woodward's Men's Fashions, Main Floor

Please allow 6-8 weeks for delivery.

Woodward's Mayfair Phone 386-3322, Cobble Hill, Duncan, Ganges, Gulf Islands, Jordan River, Port Renfrew, Zenith 6544 (Toll Free). Store Hours: 9:30 a.m. to 5:30 p.m., Monday to Saturday. Evening shopping Thursday and Friday 'til 9:00 p.m.

Woodward's

Toronto trading

Quotations in cents uless marked $. z-Ddd lot, xd—Ex-dividend, rx—Ex-rights, xw—Ex-warrants. Net change is from previous board-lot closing sale.

Stock	Sales	High	Low	Close	Net Ch'ge
Abby Glen	2200	230	215	230	—10
Aby Gln w	z400	60	60	60	
Abitibi	6250	$9⅞	9⅝	9⅝	—⅛
Acklands	z20	$11	11	11	
Acres Ltd	1100	$5¾	5⅝	5⅝	
Acres A pr	z158	$32½	31¼	32½	
A.G.F.M	7428	155	150	150	—10
Agnico E	2350	$6⅛	6	6⅛	+⅛
Akaitcho	1300	155	150	150	—10
Albany	8000	27	26	27	—1
Alt East G	3450	445	430	445	+15
AltaGas A	1362	$11	10¾	11	
Alta G C p	120	$62	62	62	—1
Alta G E p	1000	$18½	18½	18½	—¼
Alta Nat	z10	$16¼	16¼	16¼	
Alcan	11369	$22¼	21⅞	22¼	—⅛
Alcan pr	z10	$22¾	22¾	22¾	
Algo Cent	100	$9⅞	9⅞	9⅞	
Algoma St	817	$24⅝	24⅛	24⅝	+¼
Algon	200	400	400	400	
All-Can B	1200	220	220	220	+5
Aliarco Dv	200	$8	8	8	+⅛
A Build	12500	440	400	400	—40
Alminex	100	490	490	490	
Alpa Ind	400	$9	9	9	
Alum 4½ p	z95	$31½	31½	31½	
Am Bonza	600	155	147	147	—8
Am Larder	1500	38	38	38	—2
Am Eagle	z200	60	60	60	
Am Leduc	4000	4	4	4	
A Quasar P	550	$7½	7½	7½	—¼
Andres W	1100	$9⅞	9¼	9⅞	+⅜
Anglo-C	150	$19	19	19	
Ang U Dev	1500	60	60	60	—3
Aquitaine	1500	$16¼	16	16	—¾
Argosy	2100	6	6	6	—2
Args 250 p	z20	$27	27	27	
Argus B pr	z110	$27	26	27	
Asamera	9500	$8	7⅝	8	+¼
Asbestos	811	$15⅞	15y	15½	—⅜
Ashland C	1000	$6½	6¼	6⅜	+⅛
Ascc Porc.	1500	105	100	100	—10
Bad Boy	300	400	400	400	
Ballndery	5000	54	52	54	+4
Banister C	700	$5¼	5¼	5¼	—⅛
Bankeno	200	225	225	225	+5
Bk Mtl	17305	$13¾	13⅝	13⅝	+⅛
Bank N S	7370	$36⅜	35¾	36	+⅜
B Cdn Nat	200	$14	14	14	
Barbr-Ell	200	$31	31	31	
Bartaco	z500	90	90	90	
Baton B	200	470	470	470	
Beavr Eng	200	320	320	320	—10
Becker B p	400	340	335	340	
Bell Canad	9496	$42½	42⅛	42½	+⅛
Bell A pr	565	$42	42	42	
Bell B pr	325	$42¼	42¼	42¼	
Bell C pr	1540	$24¾	24¾	24¾	—¼
Beth Cop A	375	$10⅝	10	10⅝	
Bl Hawk	5400	40	40	40	—1
Blkwod A	100	400	400	400	
Block Bros	1700	305	300	305	+5
Bombrder	200	235	230	235	—5
Bovis Cor	262	112	112	112	+2
Bow Val	10200	$14¼	13½	14¼	+⅝
BP Can	4810	$10½	10¼	10¼	—⅝
Bralor Res	300	101	101	101	—4
Bramalea	100	300	300	300	—5
Brascan A	3972	$12	11¾	12	—⅛
Brenda M	1500	420	415	415	—5
Brdg Tnk p	200	$38	38	38	
Brinco	2250	$7	6⅞	7	+⅛
BC Sugar A	1370	$19¾	19⅛	19¼	—¼
B Phone	2592	$46⅛	46	46⅛	
BCPh 4⅜ p	z50	$40⅛	40⅛	40⅛	
BCPh 4¾ p	z5	$45	45	45	
BCP 7.04 p	100	$17¾	17¾	17¾	—¼
Broul R	1500	34	34	34	—5
Brunswk	3260	425	410	420	+5
Bulora Cor	3300	125	120	120	—5
Cal Pow	1610	$18¾	18½	18½	—½
Cal P r	148008	28	25	28	
Calvrt Dle	300	150	140	140	+5
Calvert	1000	16	16	16	—1
Cambridg	300	$10¼	10¼	10¼	
Camfl	19150	$10¾	10½	10⅝	—¼
Cam Chib	1200	445	440	445	+5
Camp RL	2100	$31½	31	31¼	—⅜
Cmp A	21100	450	410	430	—35
Can Cem L	1600	$10	9⅞	9⅞	—⅛
C Cem L p	200	$13¼	13¼	13¼	—¼
C Geother	1500	53	52	52	
C Nor West	4800	277	265	277	+7
C Pakrs C	1775	$18½	18⅛	18½	+¼
Can Perm	804	$15	14½	15	
CS Pete	6600	265	253	265	+10
C Tung	800	410	400	410	
C Caulesy	100	$9	9	9	
Cdn Cel	550	440	440	440	+10
CC Man A	150	$19	19	19	+½
C Curtis	1000	35	31	31	+1
C Ex Gas	7600	210	205	210	+1
C Homestd	3500	340	330	335	
C Hydr	300	$5	5	5	
C Hydr pr	100	$12¼	12¼	12¼	+1
C Imp Bank	3741	$23⅞	23⅛	23⅞	+⅝
C Imp Bank	3741	$23⅞	23⅛	23⅞	+⅝
C Ind Gas	1700	475	470	470	—5
CIL	300	$17⅞	17¾	17⅞	—⅛
C Manoir	400	325	325	325	
C Malart	z300	17	17	17	
C Merrill	z40	250	250	250	
C Ocdental	400	$7⅞	7½	7⅞	+⅜
CP Inve	2620	$13⅞	13⅞	13⅞	+⅛
CP Inve pr	300	$27¼	27¼	27¼	+⅛
CPIn w	192062	16	12	13½	—2½
CP Ltd	10345	$13½	13⅛	13½	+⅛
C Reserve	1305	275	270	270	
Cdn Sup O	650	$31¼	31	31	—⅜
Cdn Tire A	633	$33½	33⅜	33⅜	—⅛
C Ultties	100	$7¾	7¾	7¾	
C Util $1.25	5700	$16	15¾	15¾	—¼
C Vickers	550	$13¼	12	12½	+½
Canron	7500	$17½	17	17	—½
Capit Div	1100	31	31	31	+1
Carl OK	3900	270	265	269	—1
Carl OK A p	360	$16⅞	16¾	16⅞	—⅜
Carl OK B p	100	$19⅝	19⅝	19⅝	+⅛
Carrier JD	100	175	175	175	—5
Cassiar	400	395	380	380	
Cassidy L	100	370	370	370	
Cassidy p	100	$6¾	6¾	6¾	
Celanese	1925	445	430	445	+5
CFCN	125	$5½	5½	5½	+⅛
Chib Kay	9300	15	12	15	+4
Chieftan D	1709	$51	5¼	5½	+⅛
Chrys	13685	$11¼	10⅞	11¼	
Coch Will	3250	120	111	113	—8
Coles Book	500	425	425	425	
Cominco	3155	$26⅛	25¾	25¾	—¾
C Holiday I	z130	400	390	395	
CCHIns A p	300	$19½	19½	19½	
Computel	100	$5⅛	5⅛	5⅛	+⅛
Comtech	500	300	300	300	
Coniagas	1400	120	117	120	+8
Conn Chm	300	425	400	400	+3
Con Bath	620	$24⅜	24	24⅜	+⅛
Con Bath p	125	$16	16	16	+¼
Con Bath w	3600	35	33	33	—5
C Bath 6 w	80	0 9$⅝	½	⅝	—⅛
Con Fardy	900	90	9 0	9 0	+
C Durm	18 000	64	63	63	
C Morisn	900	117	117	117	
Cons Prof	5900	50	45	45	—7
C Ramb	55350	360	325	350	—5
Con Textle	300	240	235	240	+4
Con Distrb	3335	$7¼	7⅛	7¼	
C Gas	12820	$13¼	13	13	—¼
Con Glass	5200	$10¼	10	10¼	—¼
Conwest	500	277	275	275	—5
Cooper C	300	295	280	280	—20
Corby vt	225	$15½	16½	16½	
Coseka R	1500	175	175	175	
Costain R	800	$5¾	5½	5¾	+¼
Costin R w	100	175	175	175	—25
Craigmt	z50	405	405	405	
Crain R L	900	$10⅛	10	10⅛	+⅛
Crestbrk	100	320	320	320	+10
Crow Nest	z15	$13¾	13¾	13¾	
Crush Intl	1610	$5¼	5⅛	5⅛	—⅛
Cuvier	21000	125	88	121	+37
Cygnus A	z6	$7¾	7¾	7¾	
Cygnus B	z18	$7¾	7¾	7¾	
D Eldona	3000	33	33	33	+2
Deltan Ltd	150	430	430	430	+50
Denison	1355	$38⅛	37¾	38⅛	+⅛
Dicknsn	2300	$6½	6¼	6¼	—¼
Discovry	500	141	141	141	—4
Distl Seag	7180	$30½	30¼	30⅛	—⅜
Doman I	800	485	450	485	+35
Dome	3000	$46½	45¼	45¼	—1
Dome Pete	1625	$20½	19½	19⅞	—⅛
D Bridge	122	$35¾	35¾	35¾	
D Explor	z300	26	26	26	
Dofasco	2500	$23¾	23	23¾	+⅜
Dofasco p	z35	$60	60	60	
Dom Store	392	$14⅞	14½	14½	—⅜
D Textle	2150	$8½	8¼	8⅜	—⅛
Domtar	5177	$21	20⅞	21	
Domtar pr	z37	$11¾	11¾	11¾	
Dow Chem	100	$63¼	63¼	63¼	+2⅞
DRG Ltd A	1100	$6	6	6	—¼
Dunraie	500	18	18	18	+3
Dylex A	100	465	465	465	
Dynasty	700	$7¾	7½	7½	—⅜
Estn Prov	200	375	375	375	—25
East Mal	2710	365	355	355	—5
Econ Inv	500	$9½	9¼	9¼	—¼
Ego M	24100	68	63	64	—4
E-L Fin	200	380	380	380	—20
Electro A	320	$6	5	6	+125
Electro K	500	86	86	86	—4
Exquisite	700	115	110	110	+5
Extndcar	100	$5¼	5¼	5¼	
Fairview	z80	$10⅝	10⅝	10⅝	
Falcon C	3353	$83¼	83⅜	83⅛	—⅝
Falcon	382	$32	31¾	31¾	—½
Fed Ind Ltd	100	470	470	470	
Ford Cnda	1131	$56	56	56	—1
F Seasons	3200	430	430	430	
Francana	400	$10	9¾	9¾	—¼
Frobex	6000	14½	14½	14½	
GH Steel	600	$7½	7½	7½	
Gaz Metr	200	$5	5⅜	5⅜	
Gaz M 66w	1000	70	70	70	
Gen Distrb	300	$5⅞	5¾	5¾	—¼
GMC	153	$35⅝	35⅝	35⅝	—¼
Genstar L	3000	$14½	14½	14½	
Gnstar L w	100	385	385	385	—5
Gnt Mascot	1700	73	71	73	
Giant Yk	4100	$10¼	9¾	10	—⅜
Gibraltar	3900	$5¾	5½	5½	—⅛
Goldund M	1000	39½	39½	39½	+3½
Goodyear	400	$11½	11½	11½	—½
Graft G	700	$21½	20½	21½	+3½
Granduc	300	180	180	180	
Granisle	1300	$10½	10¼	10½	+⅜
Gt Oil Sds	125	$5¼	5¼	5¼	—¼
GL Nickl	1300	70	68	68	+3
GL Pap w	200	375	375	375	
Gt W Life	z73	$45½	45	45	
Gt West S	100	380	380	380	
G West-wt	250	110	110	110	
Greb I B	z50	$16½	16½	16½	
Greyhnd C	z200	34	34	34	
Guar Trst	792	485	475	475	—10
Gulf Can	450	$23¾	23¾	23¾	—¼
Hard Crp A	350	450	440	440	—10
Hardee	1225	97	97	97	—3
Harris JS	100	415	415	415	
Hayes D A	1035	485	485	485	—5
Hawker S	1100	$5	495	5	+5
Holinger A	175	$24⅜	24⅜	24⅜	
Home A	460	$22¾	22¾	22¾	+¼
Home B	150	$21	21	21	—½
Houston O	1266	135	135	135	
Horne Pit	200	300	300	300	—10
Hoden DH	400	455	450	455	—20
H Bay Co	1300	$13⅜	13¼	13¾	—⅛
Hud Bay A	3265	$17½	16⅞	17⅜	+¼
Hydra Ex	1000	40	40	40	—1
Husky Oil	1275	$14½	14¼	14½	
H Boil Gas	450	$24½	24	24	—1
Husky B pr	175	$32	32	32	
Husky E w	500	410	410	410	—25
Huron Eri	515	$20½	20⅜	20⅜	—⅛
IAC	3385	$17⅜	16⅞	17	
Imasco A	545	$24	23⅞	23⅞	+⅜
Imp Life	150	$65	65	65	—5
IOil A	26247	$29	27⅝	27⅞	—⅜
Indal Can	100	$9	9	9	
Indusmin	z20	$6⅛	6⅛	6⅛	
Ind Adhes	500	$12¾	12¾	12¾	
Inglis	150	$11	11	11	+¾
Inland Gas	900	$8⅛	7⅞	8⅛	+⅛
Inter-City	100	410	410	410	
Intrmetco	100	450	450	450	+15
IBM	215	$175	172	175	+1
IMC	100	$47½	47½	47½	+5½
Int Mogul	800	350	350	350	
Inco A	13452	$24	22⅞	24	+⅞
Int Obaska	7000	16	15½	15½	—½
Interpool	300	$9¾	9¾	9¾	—⅛
Intpr Pipe	1500	$13½	13⅛	13⅜	+⅛
Int Pipe w	4300	240	230	235	—5
Ipsco	375	$13	12¾	12¾	—¼
Inter Tech	1500	15½	14	14	+½
Grp A	500	6	6	6	
Inv Grp 5 p	200	$12¾	12¾	12¾	+⅛
Iso	1000	105	105	105	+6
ITL Ind	1250	120	115	115	—5
IU Intl	9445	$9⅞	9½	9⅝	—⅛
Ivaco Ind	210	$11⅛	11⅛	11⅛	
IWC Com	2300	114	114	114	+4
Jannock	300	$5⅛	5	5	—⅛
Jannock D	z5	480	480	480	
Jnanock A	z50	$10½	10½	10½	
Jannock B	100	$10	10	10	
Jorex	14000	27	23	24	+1
Kaiser Re	300	380	380	380	+20
Kaiser w	400	165	160	175	+12
Kam Kotia	z100	50	50	50	
Kaps Tran	1000	230	228	229	+8
Keeprite B	300	$5½	5⅜	5½	
Kelsey H	300	$7¾	7	7⅜	+⅛
Kerr A A	1166	$9¼	9	9⅛	
Koffler	250	385	370	370	—15
Koffler A p	100	$7¼	7¼	7¼	
K-Tel Intl	100	150	150	150	—155
Labat A	25076	$17¾	17½	17¾	—⅛
Labatt A p	640	$17¾	17½	17¾	—⅛
Lab Min	z50	$23½	23½	23½	
Lacanex w	2000	6	6	6	
Laidlaw T	100	400	400	400	
LOnt Cem	1000	275	275	275	+10
L Shore	100	350	350	350	—35
Langi	1000	10	10	10	—5
Laurasia	2000	42	42	42	
Lau F 1.25	100	$11½	11½	11½	—¼
Lau F 2.00	z20	$18¼	18¼	18¼	
Leigh Inst	200	201	200	200	—10
Leons Frn	800	$6⅝	6¼	6¼	—¼
Linc T w	200	110	110	110	+10
LL Lac	500	180	180	180	
Lob Co B	1380	$5⅛	495	5⅛	+⅛
Lob Ltd Ap	390	$14	13¾	14	+½
Lob Inc	200	315	315	315	
Lochiel	1800	138	132	138	+4
Loeb M	200	265	265	265	
Lost River	200	175	170	170	—10
Mclan H A	106	$5¾	5¾	5¾	
M Cable	160	$6¾	6¾	6¾	—¼
M BLt d	1895	$22	21⅞	22	+⅛
Madeline	2000	395	380	395	+5
Madsen	2150	65	63	65	+2
Magna Int	100	$8⅞	8⅞	8⅞	+⅜
Magnason	200	200	185	185	—5
Magnetcs	1500	33	33	33	
Maist Wil	500	200	195	195	—10
Malartic	100	112	112	112	—8
Man Bar	500	96	96	96	—4
M Lf Mills	z80	$23	23	23	
Maritime	667	$16	15¾	15¾	—¼
Martim A p	300	$7½	7½	7½	—½
Mar T 860	100	$9½	9½	9½	+¼
Mas F	11730	$14¾	14⅜	14⅝	+⅛
Mattgmi	2400	$14¼	14⅛	14¼	
Mc Intyre	5190	$26½	25	26½	+1½
McLaghln	1300	$8¼	8¼	8¼	
MDS Hlth	1000	150	150	150	
MEPC	3900	$5¼	5¼	5	+⅛
Mercantil	1310	$15	14¾	15	+¼
Merland E	1000	150	150	150	—6
Met Stores	400	$9⅛	9	9	—¼
Me tStors p	z20	$13⅞	13⅞	13⅞	
Milt Group	100	165	165	165	
Minda	31500	33	25	28	—5
MLW Wor	z25	$16	16	16	
Moffat A	300	485	485	485	+35
Molson A	1080	$16¼	16	16⅛	—⅜
Molson B	800	$15½	15¼	15½	
Mtl Trust	250	$10⅛	10⅛	10⅛	—⅜
Moore	9845	$39¼	38⅝	39	—¼
Mt Wright	3000	15	15	15	+1½
MTS I	11000	30	30	30	—2
Multi-MI	9000	41	40	40	
NaChrs I	3010	$5½	5¼	5½	+¼
Nat Trust	3100	$14	13½	13¾	+¼
NBU Mine	2800	291	285	286	—8
Neonex	1720	138	130	135	—5
New Ath	2000	14	14	14	—2
NB Tel	z10	$12	12	12	
N Kelore	3000	25	25	25	—1
N Provid D	3000	19	18	18	—2
N Que Ragl	100	275	275	275	+10
N Sen	12500	21	20	21	+2
N Yok Oil	500	45	45	45	+3
Nfld LP	1975	$11	11	11	—¼
Noble M	z100	34	34	34	
Noma Ind	100	$5	5	5	
Nor Acme	1000	9	9	9	—1
Noran A	11274	$29¾	29	29¾	—1½
Norbaska	1000	15½	15½	15½	—2½
Normick P	200	245	245	245	—5
NC Oils	1400	375	360	375	+25
N Canada	7600	60	60	60	
Nor Ctl G	1023	$9⅝	9⅜	9⅝	+¼
Nor Ct 150p	610	$17¼	17¼	17¼	—⅛
Nor Ctl w	200	185	185	185	+15
Nor Elect	1500	$21¼	21	21¼	+¼
Northgat	2500	410	395	410	+10
Northld	3000	10	9	9	
NS Savngs	z50	$13	13	13	
Nowsco W	200	$5⅛	5⅛	5⅛	
NSI Mark	z100	55	55	55	
Nudlama	1700	80	75	75	—7
Nufort Res	5336	15	15	15	
Numac	8950	$11⅞	11¼	11⅝	+⅜
Nu-Wst A	100	475	475	475	+25
Oakwood P	6700	77	75	77	+2
Obrien	z130	35	30	30	
Ocdentl Pt	2450	$9½	9	9½	
Ocelot Ind	1000	385	385	385	
Okanagan	100	430	430	430	
Orchan	1400	370	365	365	—5
OSF Ind	400	415	410	410	—5
Oshwaa A	6275	460	450	450	—10
Oshawa w	600	22	22	22	
Pac Pete	4800	$18¾	17⅞	18½	+⅞
Page Pet	571	125	125	125	
Pamour	7917	$9½	8⅞	8⅞	—¾
Pancana I	z500	90	87	90	
PanCdn P	1120	$8½	8¼	8½	
Pan Centr	1066	85	85	85	+5
P Ocean	17255	$9	8⅜	8⅞	+⅜
Patino N V	z30	$17½	17½	17½	
Paulin	800	285	285	285	
Peerless	100	360	360	360	
Pembin A	500	200	200	200	
P Dept S	1900	495	490	495	
Petrofina	812	$18	17⅝	18	+½
Peyto Oils	2800	305	286	300	+5
Phillips Cb	3500	$10	10	10	—¼
Pick Crow	500	40	40	40	+1
Pine Point	1200	$28½	28⅜	28½	
Pitt Eng C	250	$7¾	7¾	7¾	—⅛
Place G	1000	25	25	25	
Placer	1000	$15½	15½	15½	—½
Pominex	3100	65	65	65	
Pow Corp	750	$8¾	8½	8¾	—⅛
Precamb	3000	36	35	36	
Preston	320	$11	11	11	
Price Co	962	$13	13	13	
Prov BCan	150	$12½	12½	12½	+⅜
Pure Silv	300	150	150	150	—5
QCI Ind A	4000	95	90	95	+5
Que Sturg	3005	55½	485	485	—15
Que Tel	1000	$14½	14½	14½	—½
Ram	1300	200	185	200	+10
Ranger	800	$14	13⅝	13⅞	+¾
Rnk Org A	500	240	240	240	—10
QCI Ind	500	85	85	85	—10
Rdpath A	300	$19	18¾	18¾	—¼
Redstone	7500	10	10	10	
Reed Oslr A	400	$5¾	5¾	5¾	—⅛
Realty A	1200	285	280	285	+10
Reichhold	150	$22¼	22¼	22¼	+⅛
Reid Litho	z40	$41	41	41	
Reltman A	900	$6¾	6¾	6¾	
Rembran t	200	$6½	6¼	6¼	—¼
Repu Rs	10000	33	32	32	—6
Revnu Prp	1100	84	84	84	—1
Rio Algom	1023	$22¼	22	22	—¾
Ripley Int	100	275	275	275	
R Little	120	210	210	210	
Rolland	200	$8⅛	8⅛	8⅛	—⅜
Roman	3475	$10½	10	10½	+½
Rothman	z10	$9⅛	9⅛	9⅛	
Rothm 2p	500	$11⅞	11¾	11¾	+¼
Royal Bnk	2968	$29¼	28¾	29¼	
Royal Tr A	900	$20¼	19¾	20¼	+¼
Ryl T M	z30	$10	10	10	
Russel A	1650	$14⅛	14	14⅛	—⅛
Saellite	z200	1½	1½	1½	
Sayvette	100	200	200	200	
Scot York	600	161	160	161	+1
Scot Lasal	400	165	150	165	+5
Scot Paper	208	$19½	19½	19½	—¼
Scotts	1500	455	455	455	—5
Selkirk A	200	$10½	10½	10½	
Shaw Pipe	200	400	400	400	—15
Shell C	12633	$12⅝	12⅜	12½	—⅛
Sheperd P	500	200	200	200	+25
Sherritt	5610	$6⅞	6¾	6¾	—⅛
Siebens	3850	$7¼	6⅝	7¼	+½
Sigma	1000	$27	27	27	—1
Silvmq	2000	20	20	20	
Silverwd A	z5	$8¾	8¾	8¾	
Silverwd B	z5	$9¾	9¾	9¾	
Simpsons	2916	$6⅝	6¼	6¼	
Simpson S	3150	$9⅝	9½	9½	+⅛
Sklar M	200	350	350	350	+5
Sklar W	100	200	200	200	—30
Skyline H	1500	280	270	275	—20
Slat WCan	8733	450	440	450	
Sogepet	2000	90	85	90	—10
Sony Corp	200	$5¼	5¼	5¼	—⅛
Southm A	2270	$21¼	21¼	21¼	—¼
Spooner	3200	20	20	20	
Stafford	200	310	310	310	
St Brodcst	150	$6¾	6¾	6¾	—¼
Stand Ind	100	$6¾	6¾	6¾	+¼
Stelco A	4105	$25¼	24⅝	25¼	+¾
Steinbg A	280	$15⅛	15⅛	15⅛	—⅛
Steintron	100	$5¼	5¼	5¼	—⅛
Steep R	3350	110	105	109	+3
Stuart Oil	200	$10	10	10	
Sud Cont	1500	62	62	62	—1
Sullivan	315	220	215	215	—5
Sunbrst E	3000	11	11	11	+1
Sundale O	4200	435	420	435	+20
Superior E	z200	68	68	68	
Surpass C	z100	87	87	87	
Systems D	345	360	355	355	
Teck Cor A	340	275	270	270	—10
Texaco	1800	$33¼	33	33¼	—¼
Txsgif	11500	$25¾	25	25¾	+⅜
Thom L	500	25	25	25	+1
Thom N A	500	$10	10	10	
Tone Craft	600	290	290	290	—35
Toromont	100	240	240	240	+15
Tor Dm Bk	3615	$36⅜	35¾	36	
Tor Star B	2670	$8⅞	8⅜	8⅞	—⅛
Traders A	3670	$9⅝	9¼	9½	—⅜
Traders B	456	$8¾	8¾	8¾	—a1¼
Traders B	456	$8¾	8¾	8¾	—1¼
Trader A p	z9	$19¼	19¼	19¼	
Trader 66 w	200	270	270	270	—25
TrCan PL	2429	$9	8⅞	9	
TrCan PL w	2484	76	75	75	
Tr Can Res	5200	55	53	54	—1
Trans Mt	1260	$11⅛	11	11⅛	—⅛
Tribag	1000	31	31	31	+1
Trimac	500	350	350	350	—25
Trizec Crp	5100	$16½	16½	16½	
Trizec w	500	40	40	40	
Ultramar	z21	260	260	260	
Unican S	100	165	165	165	
Unicorp F	1000	110	110	110	—10
Un Carbid	100	$18¼	18¼	18¼	+¼
Un Gas	4225	$8	7¾	8	+⅜
UAsbesto	1808	250	245	245	
UCan	10605	$8¼	7½	8	+⅜
U Keno	350	$7⅞	7¾	7⅞	—⅛
U Siscoe	2600	310	300	310	
Un Trust	z5	365	365	365	
UWbn 6¼p	z50	$37½	37½	37½	
Unir Gas	435	176	176	176	—9
U Sections	100	325	325	325	+25
pUp Can	2000	132	126	132	+3
Van Der	1700	360	350	360	—5
Van Ness	200	230	230	230	
Vencap	500	85	85	85	+5
Venpower	3000	85	85	85	+10
Versatl A	200	435	435	435	+5
Vestgron	z10	$10⅝	10⅝	10⅝	
Vic G Tr	383	$18¾	18¾	18¾	—¼
Villcentre	300	300	300	300	—5
Voyagr P	500	385	385	385	
Vulcan Ind	100	420	420	420	+5
Walk GW A	3695	$37¼	36⅜	37¼	+⅜
WCI Can	100	$7⅜	7⅜	7⅜	—1⅛
Weldwod	275	$8	8	8	—⅜
Wstburne	z50	$6⅞	6⅞	6⅞	
Wcoast Pt	500	290	281	281	—14
W Pet A p	z5	$13¾	13¾	13¾	
Westcost	1521	$16½	16⅜	16½	+¼
Wcoast w	2200	165	160	165	+5
WDecalta	4700	425	410	420	
Wes tMine	1775	222	218	222	+5
Westfair	z25	$18⅞	18⅞	18⅞	
Westmill	1000	$5¾	5¾	5¾	—⅛
Weston	4900	$21	21	21	—⅛
Wstn 4½p	z25	$45½	45½	45½	
White Pas	261	$6⅛	6⅛	6⅛	+⅛
Whonok A	1000	365	365	365	—10
Wilco	1000	12	11	12	+1
Willroy	920	145	145	145	
Woodreef	4000	12	12	12	—1½
Woodwd A	600	$18⅜	18	18¼	—⅛
Yk Bear	3700	227	225	227	—3
YR P	12150	$5½	5½	5½	—¼
Yukon C	3600	76	75	75	—1
Zellers	736	$7⅛	7	7⅛	+⅛

Trust Units

Stock	Sales	High	Low	Close	Net Ch'ge
BBC R un	1200	$11	11	11	+½
BM-Rt un	1300	$10⅛	10	10	—⅜
BM-RT wt	780	125	125	125	
C Perm un	835	$8⅛	8	8	
Heitman u	2715	$7	6⅞	7	
Heitma nw	z200	59	59	59	
TD Rlt un	730	$22⅞	22⅞	22⅞	+⅜
TD Relt w	375	230	230	230	—5

Prices close mixed

TORONTO (CP) — Prices on the Toronto stock market closed mixed in light trading Thursday.

The industrial index, widely-based indicator of market trend, recorded its first gain of the week, up .25 to 164.25.

CLOSING AVERAGES

154 Industrials	164.25	+	.25
12 Golds	371.19	—	10.70
29 Base Metals	65.60	—	.58
19 Western Oils	143.84	+	.64

Volume 1.57 million.

The index had been down more than a point in early trading but began a recovery following a rally on the New York market.

Inco A was up ⅞ to $24. The company reported higher nine-month earnings and said it will pay an extra 25 cents with the regular 35-cent dividend Dec. 1.

Noranda A was off 1½ to $29¾. Noranda announced a reduction in the price for copper to both U.S. and Canadian customers.

Denison Mines, which reported higher earnings for the nine months ended Sept. 30, was up ⅛ to $38⅛.

Among the largest price changes, GraftonG roup rose changes, Grafton Group rose $18½, Andres Wines ⅝ to $9⅞ and Bow Valley ⅝ to $14¼.

Ford of Canada fell 1 to $56, Aquitaine ¾ to $16, Cominco ⅜ to $25¾ and BP Canada ⅝ to $10¼.

Sigma was off 1 to $27, Dome Mines 1 to $45¼ and Rio Algom ¾ to $22.

Siebens added ½ to $7¼ and Pan Ocean ⅜ to $8⅞.

GROUP AVERAGES

Banks	276.37	+2.57
Beverages	298.10	—1.60
Chemicals	115.40	+0.41
Communications	308.19	—2.62
Construction material	130.30	—0.56
Food processing	263.10	—0.94
General manufacturing	135.35	—0.67
Industrial mines	103.16	+0.38
Merchandising	291.02	—1.70
Oil refining	198.41	—2.10
Paper-forest products	103.33	+0.09
Pipelines	142.63	+1.92
Real Estate	143.44	—1.57
Steels	189.37	+2.21
Trust and loan	208.33	+0.40
Utilities	130.03	+0.10
Miscellaneous	106.11	+0.18

Up 9; Down 8.

ACTIVE STOCKS

26247	Imperial Oil A	27⅞	—⅜
25076	John Labatt A	17¾	—⅛
21100	Campeau Corp. A	4.30	—.35
17305	Bank of Montreal	13⅝	+⅛
13685	Chrysler	11¼	
13452	Intl Nickel A	24	+⅞
12820	Consumers Gas	13	—¼
12633	Shell Cda	12½	—⅛
12500	Alliance Bldg	4.00	—.40
12150	Y&R Properties	5½	—¼

MINES

55350	Cons Rambler	3.50	—.05
31500	Mindamar Energy	.28	—.05
24100	Ego Mines	.64	—.04
21000	Cuvier	1.21	+.37
19150	Camflo	10⅝	—¼

Box Score

	Thurs	Wed
Issues Traded	576	611
Advances	163	159
Unchanged	201	212
Declines	212	240
New Highs	4	5
New Lows	14	13

Gold

LONDON (AP) — Closing gold prices in U.S. dollars an ounce: London—155.00; Paris—158.39; Frankfurt—155.33; Zurich—155.75; Hong Kong—151.29; Beirut—holiday.

Silver

Closing spot price in the Victoria area $4.45 U.S. bid and $4.60 asked, per troy ounce. Previous day $4.50 and $4.65.

Money

Nominal selling rates of other monies in Canadian funds: Australia dollar 1.305; Austria schilling .0543; Bermuda dollar 1.01; Belgium convertible franc .0260; Brazil cruzeiro .1405; Bulgaria lev .9119; Czechoslovakia crown .1900; China renminbi .5125; Denmark kroner .1675; France franc .2110; Germany mark .3800; Hungary forint .9037; India rupee .1270; Italy lira .001520; Japan yen .003343; Mexico peso .0805; Netherlands guilder .3730; Norway kroner .1840; Poland zloty .0493; Portugal escudo .0398; Romania leu .1642; South Africa rand 1.4275; Spain peseta .0172; Sweden kroner .2270; Switzerland franc .3420; United States dollar .9850; United Kingdom pound 2.3100; U.S.S.R. ruble 1.2958; Venezuela bolivar free .2317; Yogoslavia dinar .0591.

London

LONDON (CP) — Closing stock quotations in new pence unless pounds are indicated: Associated Brit Foods 27, Anglo Am of S. Africa 280, Babcock and Wilcox 36, Barlow Rand 137½, Bass Charrington 61, BICC 87, Blyvoor 760, Boots 125, Bowater 96, Brit Am Tob 176½, Brit Assets Trust 27, Brit Leyland 9¾, Brit Oxygen 23, Brit Petroleum 269½, Broken Hill Prop 281¾, Buffels 17¼ pounds, Burmah Oil 168½, Canadian Pac 575½, Cast 59, Charter Cons 99, Cons Gold 176, Courtaulds 71¾, Daggafontein 17, De Beers 169, Distillers 89¾, Dunlop 31, F.S. Geduld 19¼ pounds, EMI 80, Gen Elec 67¾, Glaxo 212, Grand Metropolitan Hotels 30¾, Gr Unv Strs 117½, Guest Keen 148½, Hawker Siddeley 184, Hoover 150, Hudson Bay 880, ICI 166, Imp Tob 39.

Judge 23½, Kloof 900, Marks and Spencer 120, Metal Box 144½, Mim Holdings 126½, Phillips 515, Plessey 63, Poseidon 198¼, Rank A 102½, Rio Tinto Zinc 90, Roan Consol 260, Sel Trust 295, Second Scott Inv 42½, Shell T and T 149, Tanganyika 102½, Thomson 75, Thorn 102½, Tube Investments 180, Ultramar 108½, Unilever 167½, Union Corp 312½, Vaal Reef 26⅞ pounds, Vickers 90¼, Western Deep Level 17⅜ pounds, Western Driefontein 37 pounds, West Mines 71¾, Woolworth 35½, W. Holding 27¼ pounds, Zambian Coppper 59½.

BONDS (in pounds): Brit Transports 38½, Brit Cons 15¾, Exchange 1976 96, Treasury 08-12 35⅝, War Loan 23½.

The Financial Times index of 30 industrials closed at 203.6, down 2.4.

Montreal

CLOSING AVERAGES

65 Industrials	172.38	—0.40
13 Utilities	121.31	+1.28
7 Banks	229.28	+1.63
8 Papers	101.87	—0.07
85 Composite	168.23	+0.14

Volume 594,600

ACTIVE STOCKS

Abbey Glen	34500	210	210	—110
Fulcrum pr	17000	$6	6	+¼
Imp Oil A	12510	$28⅞	27⅝	27¾ —¼
Ambassa D	10500	95	75	95 +10
Alcan	8638	$22¼	22	22¼ —¼
Ball Can	8187	$42½	42⅛	42½ +¼
Int Nick A	8025	$23¾	22⅞	23⅝ +⅜
Moore Crp	7610	$39	33¾	33⅞ —⅜
Mass Ferg	6690	$14¾	14¼	14⅝ +¼

MINES

Basic Res	12800	390	345	390	+35
Int Nrvll	10000	11	10	10	
N A Asbest	1000	31	28	30	⅜
Con Summit	8500	13	10	13	+1
Que Uran	8500	27	26	26	—1

Swiss lift ban on interest

BERNE (AFP) — The Swiss gevernment Wednesday abolished a regulation under which Swiss banks were barred from paying interest on deposits by non-residents, with the aim of easing some of the current strains on the Swiss capital market, recently hit by a shortage of liquidity. The ban was imposed in July, 1972, to deter a heavy inflow of United States dollars.

MARKET REPORT

Closing quotations for Thurs., October 17, 1974

Quotations supplied by The Canadian Press, Richardson Securities, Pitfield Mackay Ross and Co. Ltd., Merrill Lynch, Royal Securities Ltd., A. E. Ames and Co., Pemberton Securities, McLeod Young, Weir and Co., Dominion Securities Corp., Harris and Partners Ltd., Bongard, Leslie and Co. Ltd., and the Royal Bank of Canada.

Vancouver

VANCOUVER — Prices were up in light trading Thursday. Volume was 1.24 million.

In the industrials, Cornat gained .10 to $3.90 and Block Brothers lost .05 to $3.00.

In the mines, Grandora was up .06 at .55; Colby gained .09 to $1.31 and Kalco Valley was up .04½ at .30.

Among oils Fort St. John was unchanged at .50 and Seneca Development was up .07 at .72.

Curb volume was 287,952 shares. Tapin Copper led the board, up .02 at .55.

Stock	Sales	High	Low	Close	Net Ch'ge
MINES					
Aalen	2400	25	25	25	
Ab Mris	1000	15	15	15	
Adonis	1000	9	9	9	
Aex	400	225	220	220	
Aleta	700	15	15	15	
Alice Lk	1000	20	20	20	
Anglo Bo	6500	47	42	47	
Aringtn	4000	5½	5½	5½	
Aroden	1500	27	27	27	
Avino	14000	34	31	33	
Balfour	4000	15	14½	15	
Barier R	22800	112	101	112	+11
Bath N	9540	80	75	80	
Bow Rvr	500	23	23	23	+1
Brend	3000	9	9	9	
Bmac	6500	23	23	23	
Bullion	4500	8	8	8	—1
BX Dev	27000	70	66	70	
Calivd	500	30	30	30	
Canwx	4000	21	20	21	—1
Carolin	5600	250	240	244	—3
Chanda	500	50	50	50	
Charta	3000	10	10	10	
Chrmx	3500	36	35	35	
Citex	10000	5	5	5	+1
Coloy	134500	134	123	131	+9
Coli Ltd	11500	38	37	38	+1
C Bamt	32000	29	28	29	—1
Con Ct Sl	1786	14	13	14	
C Ftn Ch	4000	14	13½	13	+½
C Sindra	12500	8	7	8	
Copr Lk	1000	9	9	9	
Coralta	1500	34	30	34	
Cutlass	3000	22	21	22	+1½
Cypres	14800	47	40	47	+6
Dalton	4000	5	5	5	
Dankoe	200	215	215	215	
Demsy	3000	3	3	3	
Dol Var	1000	19	19	19	—1
Eagle R	2000	7	6½	6½	
Exeter	7000	16	14	14	
Fosco	1000	14	14	14	—2
Geo Dyn	2000	10	10	10	
Gnt Vent	1000	7	7	7	
Gorltar	4400	565	550	565	+10
Gladiat	13500	13½	13	13	
Grando	148000	56	48	55	+6
Grnduc	300	180	180	180	
Grnisle	1500	$11	11	11	
Grn Eag	3000	12	10	12	+1
Gsa Res	2000	65	62	62	
Gunn	11000	21	18	20	
H' Lode	1000	4½	4½	4½	
Hihawk	3500	24	22	24	+2
Imp Met	625	24	24	24	
Jackpt	500	5½	5½	5½	
Joy Ind	27800	75	65	70	
Kalco	66000	13	9	13	+4½
Laguna	3000	13	13	13	—1
Larong	1000	7	7	7	
Laura	3000	14	13	13	
Lemac	2000	11	11	11	
Lornex	600	545	540	545	
LP Ind	10000	33	32	33	
Makao	54500	11	10	10	+1
Medli	1000	13	13	13	
Native	1500	3	3	3	
N Privtr	3000	7	7	7	
N Terr	2000	11	10	11	
Nitrecll	1500	6	6	6	
Nthair	3300	149	146	147	
NW Vent	1000	38	38	38	—1
Oxbow	36500	28	25	28	+1
Pcifc Rs	10000	230	228	229	+4
Pthfndr	1300	17½	17½	17½	
Peqsus	2500	53	53	53	+2
Perry R	3000	130	120	130	
Purcel	1000	100	100	100	
Rackla	7000	16	11	16	
Rac Ind	1000	25	15	15	
Reeve s	z200	42	42	42	
Rio Plat	1000	40	40	40	
Robert	2000	12½	12½	12½	
Ryslo	1000	34½	34½	34½	
Sabina	2000	60	57	57	—3
S Jcinto	3500	20	20	20	
Seatorh	6500	21	21	21	—3
Shr Res	5000	14	14	14	
Slr City	6000	7	7	7	
S Spring	1500	36½	36½	36½	+4½
S Stndrd	2700	93	90	93	+1
Sonesta	2000	19	19	19	
Sproat	500	15	15	15	
Texal	5000	5	4	5	+½
Torngn	1000	38	37	38	+3
Trsmo	4900	3½	3½	3½	
Unt Chef	5000	13	11	13	
U Hrne	3000	31	30	30	—2
Un Rayr	700	78	78	78	
Westld	2500	7	7	7	+1
Vestor	3000	98	92	96	
Veco Rs	57500	23	18	21	+4
Wlcom	1500	67	60	67	
W Mines	900	220	217	217	—3
Wharf	6500	85	80	84	—1
Ykn Rev	6500	17	17	17	
Yukn Gd	16000	37	34	34	—3
Warrants and Rights					
BX A	20000	28	25	25	
Sonsta A	3000	3	2	2	
Ykn Wt	11000	5	4	4	
INDUSTRIALS					
Ath Col	1200	125	125	125	
BBC Un	400	$11	11	11	
Block	3300	305	300	300	—5
BC sug p	160	$11	11	11	
C Jvln	2000	$9¾	9¾	9¾	
C P	150	$13⅜	13⅜	13⅜	
Comput	500	35	35	35	
Cor Ind	4100	390	380	390	+10
Doman	450	450	450	450	
Gestalt	1000	50	50	50	
GN Land	z100	85	85	85	—3
Imprl A	600	$28¼	28¼	28¼	
Int Land	100	$5¾	5¾	5¾	
Ionarc	2000	35	34	35	
M B	2000	$22	22	22	
Nwmrk	3000	50	50	50	
Pace	3000	54	51	51	
Potter	408	350	340	350	
Sun A	200	$43	43	43	+1
Wldwd	100	$8	8	8	
Whon A	200	365	365	365	
OILS					
August	3000	18	17	17	
Bison	10100	410	400	410	—10
Charitn	2190	25	19	19	
Clonial	1000	60	60	60	
Coseka	1000	170	170	170	
Coynex	4200	100	100	100	
Davoil	2000	25	25	25	
F St Jhn	25362	50	50	50	
Galvstn	5400	104	102	104	+1
Grelc E	500	50	50	50	
Mntry A	21000	14	14	15	
Pytte	4000	20	49	19	—1
Plains P	10000	11	10	11	+1
Pondry	700	50	50	50	
Prince	7500	13	12	13	
Rand A	500	70	70	70	
Sach Ex	1000	10	10	10	
Seneca	19000	75	60	72	+7
Akai Res	1000	85	75	85	+10
Stampd	3500	56	53	56	+2
Wn Wrn	1000	25	25	25	
Whistlr	4000	18	17	18	
CURB EXCHANGE					
Abaca	500	25	25	25	
Am.er	8500	9	8	8	
Bali	3000	37	37	37	+2
Bnvsta	2000	34	32	34	
Br Pac	2000	7	7	7	
Brit Wst	z200	78	78	78	
Crowell	8000	10	10	10	—1
Cedr Cty	4000	49	49	49	+8
Con Mon	1500	17	15	15	
Dasher	24500	60	57	57	—1
Driftw	2000	6½	6½	6½	
Far Est	2000	30	30	30	
GBS	2000	35	31	35	
Gentry	6000	10	9	9	
Geor	500	29	29	29	+1
gren bluf	12000	64	60	64	
Hld Qen	2800	180	180	180	+5
Jet	5700	95	90	90	
Juniper	500	23	23	23	—2
Keith	1000	6	6	6	+1
Lion Mn	4000	8	8	8	
Lou Mex	1300	28	28	28	
Manox	1500	9	9	9	
Mark V	11750	68	63	77	—1
Mndee	1000	10	10	10	
Nwind	3000	4	4	4	
Norwih	1000	16	16	16	
Olfmp	20000	35	32	35	+2
Rich Hil	18000	16	14½	15	+1
Rimrck	2000	58	57	58	—3
Skyline	17000	20	15	20	+5
Starbrd	8000	10	10	10	
Tapin	57000	55	52	55	+2
Thor Ex	21500	163	150	163	+3
Van Silr	1000	52	52	52	+1
Welend	7000	31	30	30	—5
Yelstn	12500	61	59	61	+2
Yukndn	8000	6½	6	6	—1

Vancouver unit wins navy prize

VANCOUVER (CP) — HMSC Discovery, Canada's largest naval reserve unit, has won the naval reserve division efficiency trophy as the country's top unit for the third time. It is awarded to the reserve unit judged most efficient after staff visits and administrative efficiency inspection.

The Vancouver unit won the trophy in 1955 and 1967.

Rail run ended

VANCOUVER (CP) — The Royal Hudson's daily Howe Sound run ended on Thanksgiving day, carrying a record 500 passengers.

The British Columbia Railway train carried approximately 53,000 passengers since its first trip on June 21. BCR director Bob Swanson said the Vancouver-to-Squamish train made 89 trips in four months, and travelled more than 3,000 miles.

U.S. approves retirement bill

WASHINGTON (UPI) — Congress overrode a veto by President Ford for the first time Wednesday and passed into law a controversial $7 billion railroad retirement bill. The law will restructure the railroad retirement system and pump $285 million into it annually for the next 25 years.

Ford had strongly criticized the bill as too expensive in a time of high national inflation.

Primary Distribution

The shares of the following companies may be considered as being in primary distribution through the facilities of the Exchange pursuant to a Statement of Material Fact.

e — previously issued shrs.

Norlex	4500	18½	17	18	+½

Bonds

Day Loans — Moderate 8¼-0-0; Comm. Paper — 10¼-0-0 for 30 days; Short Cda — Active off 40c; 9¼ Feb. 1-77 103.70-80 yld 8.55; Mid Cda — Active off ⅜; 4½ Sept. 1-83 75-⅜-⅝ yld 8.52; Long Cda — Quiet Off ¼; 9½ Jun. 15-94 99¼-¾ yld. 9.58; Provincials — Quiet off ¼; Ont. Hyd. 10¼ Aug. 15-99 100¼-½ yld 10.22; Corps — Active Off ¼; Nfld Tel. 102½-103; U.S. Mkt. — Active Off ¼.

Alberta

Stock	Sales	High	Low	Close	Net Ch'ge
Black Gold	2000	27	27	27	+5
Cons Alcor	3000	62	60	62	+2
Lariat	1500	30	30	30	+10
Petromines	2000	5	5	5	—
Sparrow Res	500	85	85	85	
Terra	6500	375	350	375	

Metals

LONDON — In pounds sterling per metric ton:

	Close		Prev. Close	
Copper—Wire Bars				
Spot	589	591	607	608
FWD	609	610	626	627
Sales 16,500 tons				
Tin				
Spot	2970	2980	3065	3070
FWD	2970	2980	3055	3060
Sales 670 tons				
Lead				
Spot	226	227	227	229
FWD	214	214.50	217	218
Sales 3,700 tons				
Zinc				
Spot	336	338	344	346
FWD	338	339	346	347
Sales 8,950 tons				

Earnings

Canadian Merrill Ltd., year ended June 30: 1974, $650,000, 32 cents a share; 1973, $471,000, 24 cents.

Denison Mines Ltd., nine months ended Sept. 30: 1974, $8,736,000, $1.91 a share; 1973, $6,222,000, $1.36.

Dominion Textile Ltd., three months ended Sept. 30: 1974, $1,300,000, 17 cents a share; 1973, $1,000,000, 13 cents.

Heitman Canadian Realty Investors, nine months ended Sept. 30: 1974, $1,923,151, 64 cents a share; 1973, no comparable figure available.

Texasgulf Inc., nine months ended Sept. 30: 1974, $105,224,000, $3.45 a share; 1973, $47,246,000, $1.55.

New York

NEW YORK (AP) — The stock market overcame some early profit-taking as blue chips and glamors led the list to a moderate gain Thursday.

A number of analysts took heart from the day's performance, saying that the afternoon recovery from the sharp losses of the last two days tended to confirm that last week's rally was genuine.

CLOSING AVERAGES

30 Industrials	651.44	+9.15
20 Transportation	146.82	+1.82
15 Utilities	69.63	+0.55
65 Composite	207.93	+2.64

Volume 14.47 million.

The NYSE's composite index of listed common stocks rose 0.40 to 37.52.

The day produced a mixed bag of economic news. On the plus side were more signs the Federal Reserve Board was allowing interest rates to decline further, coupled with news the nation's money supply had dropped $400 million in the latest reporting week.

But the commerce department reported the real gross national product had declined for the third straight quarter, accompanied by an 11.5-per-cent inflation rate. Neither development appeared to ruffle Wall Street's spirits.

ACTIVE STOCKS

324300	Amp Inc	21	—3¾
186900	Sonny Corp	5¼	—⅛
181900	Ite Imp Cp	14¾	—¼
175500	East Kodak	69⅛	+4⅝
159600	Polaroid	19⅝	+⅛
151200	Westghs El	9⅜	Unch
134800	McDonalds	31⅛	+1
125100	Champ Spk Plg	8½	—½
124700	Xerox	66	+17⅞
11400	Scott Pap	12⅜	+⅜
110900	Bausch Lomb	31¼	+⅜
110800	Intl Tel Tel	15¾	Unch
103800	Singer	1⅛	—27⅞
102800	Philip Morr	42	—⅜

QUOTATIONS

Admiral	—	Hilton	11⅜
Alcan	22¾	Homestake	40⅜
Alcoa	35	Honeywell	27⅜
All Chem	31½	IBM	77⅛
All-Chal	9⅛	Int Harv	19¾
Amer Air	8	Int Nick	23½
Amer Brands	32½	Int Paper	40⅞
Amer Bcast	14⅞	Int Tel T	15¾
Amer Can	25½	Johns-Mann	15½
Amer El P	17⅛	Kaiser Alum	16
Amer Met	34⅜	Kennecott	31⅞
Amer Mot	—	Kraft	34
Amer Smelt	17¼	Kresges	24⅜
Amer Tel T	44⅞	Ling-Temco	9¾
AMP Inc	11¼	Litton Indus	4⅝
Ampex	3	Lockheed Air	4
Anacda	16¼	Magnavox	6⅝
Ashd Oil	17⅝	Mattel	2
Atl Richd	84⅜	McDon Doug	10¼
Avco	3⅜	Memorex	—
Avon	26	Merck	59
Bell How	12¼	Minn M M	57½
Bendix	23½	Monsanto	48½
Beth St	26½	Mont Ward	16
Boeing	15⅞	Motorola	44⅜
Boise Casc	11¼	Nat Cash R	18⅞
Borden	18⅝	Natomas	44¼
Borg-Warner	16⅛	Newmont	20⅝
Bris Myers	38⅞	Owens-Ill	33¼
Brunck	8⅜	Pac Gas	18½
Burl Ind	17⅝	Pan Am	2⅝
Burl N	33⅝	Penn Cent	1½
Burrhs	72¼	Pepsi	40
Can Dry	3⅝	Phil Morris	42⅜
Cat	48	Phil Pete	41¾
Celan	28¼	Pit Bowes	10
Chase Man	28½	Polaroid	19½
Ches-Ohio	48½	Proc Gam	79¼
Chry	11½	RCA	11
Co-Co	59¾	Repub Steel	24½
Col-Palm	22¼	Revlon	42⅛
Col Bct	32⅜	Safeway	34¾
Coms	24½	Scott Paper	11¾
Con Da	13	Sears Roe	50¾
Con Ed	7⅝	Shell Oil	39⅛
Con O-G	6½	Singer	17
Crn Co	16	Sperry	27⅝
Crn Zell	24⅛	Stand Cal	23⅝
Del Air	13½	Sun Oil	40
Disn	24½	Swift	—
Dow Ch	60½	So Pac	28⅜
Du Pt	7	Talley Ind	5⅜
East Air	5⅝	Teledyne	9⅞
East Kod	64½	Telex	3½
El Paso	10¾	Texaco	22⅝
Exxon	64⅞	Tex Gulf	26
Fair Cm	23⅝	TWA	7⅝
Fed N Mt	14	Union Carb	38⅝
Firene	14⅜	Union Pac	62⅝
Ford Mot	35¾	Union Oil	33⅜
Gen El	35¾	Uniroyal	7¼
Gen Fds	19¼	Utd Air	27⅞
Gen Mot	36⅛	Utd Brds	3¾
Gen Tel E	20⅞	U.S. Steel	40
Gen Tire	13¼	West Air	7⅝
Geor Pac	28	Westhse	9⅜
Gill	24⅞	Weyerhsr	29⅛
Goodyr	13⅞	Woolwrth	10⅞
Granby Mines	—	Wometco	7⅜
Greyhnd	11⅜	Xerox	64⅛
Gulf Oil	18	Zenith	15⅞
Gen Dynam	16¼		

Box Score

	Thurs	Wed
Advances	765	461
Declines	590	954
Unchanged	400	345
Total Issues	1755	1760
New 1975 Highs	8	6
New 1974 Lows	14	12

Treasury Bills

OTTAWA (CP) — New 91-day treasury bills issued Thursday: $225 million at an average price of 97.891 and an average yield of 8.64 per cent. Last week: $225 million at average of 97.891 and average yield of 8.64 per cent.

182 day: $70 million at an average yield of 8.52 per cent. Last week: $70 million at average price of 95.901 and average yield of 8.75 per cent.

CHAMPION REAL ESTATE

813 FORT STREET 388-4477

WE OFFER FOR SALE A 3-BEDROOM HOME

on an 80x150 lot with full basement

CENTRAL SAANICH

Built in 1969, basement has provision for rumpus room, additional bedroom and bathroom, well constructed, seasoned and available for December occupation.

$53,000

JOHN JENKINS 598-5767

VIEW FROM YOUR FRONT PORCH

when you own this delightful home in a peaceful cove in Fulford Harbour on Salt Spring Island. Your own private dock and moorage. Cosy two bedroom home. Guest cabin. .37 of an acre with approximately 104 feet waterfront. Priced to sell at $65,000.

Phone MARG or GLEN McGREGOR 384-8001 or 477-3675 (res.) for full information.

The Royal Trust Company

SOUTH OAK BAY

PRECIOUS WATERFRONT

LOT SIZE .43 ACRE

A charming bungalow (1500 sq. ft.) on KING GEORGE TERRACE, completely renovated in 1971, offers the following special features for the discriminating purchaser:

- Living room with cozy fireplace, dining room and master bedroom all have a thermopane picture window facing the spectacular sea view.
- Double sash in the two spacious bedrooms, also den, en suite bathroom, kitchen and utility room.
- Basement for storage and work area.
- New cedar shingles on roof of house and garage.
- Modern kitchen has "Crestwood Slimline" cabinets and is complete with refrigerator, range and built-in English cooler.
- Automatic washer and dryer in utility room.
- Secluded sun drenched entrance garden and a priceless natural rock garden with small lawn and colored slate patio in the seafront.
- House is air conditioned and wired interior and exterior for stereo. Drapes and wall to wall carpeting included in price $89,500 MLS.

384-8126 — JIM BOTTOMLEY — 384-3331

Pemberton, Holmes Ltd

TEN MILE POINT

Tudor style home located amongst tall trees on over ¾ acre ensuring privacy. This warm luxurious home features quality construction. 4 bedrooms, 3 bathrooms, large family room, den, lovely living room with fireplace, dining room, utility plus storage, double garage, patio. Over 2,300 sq. ft. of gracious living area. Large first mortgage at low interest, vendor willing to carry second mortgage to good covenant.

Asking price of **$106,500.**

Contact

D. R. NELSON

386-3231 384-6882

Commodities

	High	Low	Close
Silver—Chicago (per oz.)			
Oct.	4.62.00	4.46.00	4.62.00
Nov.		Nil	4.63.00
Dec.	4.66.00	4.48.00	4.65.50
Copper—New York (per 100 lbs.)			
Oct.	59.30	59.00	59.30
Nov.	59.60	59.60	59.60
Dec.	61.00	59.60	60.20
Lumber—Chicago (per 1,000 b.f.)			
Nov.	105.50	102.00	104.00
Jan.	109.60	106.50	109.00
Mch.	115.50	112.70	115.10
Pork Bellies—Chicago (per 100 lbs.)			
Feb.	71.75	69.20	69.70
Mch.	71.25	68.90	69.35
May	72.30	69.90	70.25
Plywood—Chicago (per 1,000 sq. ft.)			
Nov.	101.00	98.00	100.30
Jan.	103.10	110.00	102.40
Mch.	105.80	103.50	105.00
May	108.20	106.20	107.20
July	110.10	108.50	108.80
Gold—Winnipeg (per oz.)			
Jan.	159.50	158.25	158.75
Apr.	164.50	163.75	164.05
July.	169.60	169.00	169.40
Oct.	155.20	154.50	154.55

Grain

WINNIPEG

	High	Low	Close
Flax—			
Oct.	1224	1219	1219
Nov.	1215	1207	1207
Dec.	1179	1172	1172
Rye—			
Oct.	329	326	326
Dec.	330	323	337
May.	344	334	337
Oats—			
Dec.	196	192	196
May	198	196	198
July	200		
Barley—			
Dec.	301	299	300
May	311	308	309
July	314		
Rapeseed—			
Sept.	800	867	867
Nov.	982	977	977
Jan.	949	932	935
Oct.	969	953	959
Nov.	953		
Dec.	933	920	925

CHICAGO

	High	Low	Close
Wheat—			
December	521	505	518
March	538	520	535
May	534	516	532
Corn—			
December	388	376	380
March	396	384	388½
May	400	388	393
Oats—			
December	192	188	191
March	195	190	193
May	197	193	195
Soybeans—			
August	855	828	840
January	872	845	856
March	884	860	866
May	890	867	877

Mutual funds

NAVPS

Acrofund	93	Cangx Int	619	Gdn Sec In	956	Prov Mu	593
AGF Japan	468	Cangx Mtg	1000	Gdn Wld Eq	385	Prov Stk	415
AGF Spec	183	Corp Inv	494	Inv Gr	930	Prud Gr	489
All-Cdn Comp	481	Corp Inv S	371	Inv Int	407	Royfund Inc	497
All-Cdn Div	497	Eaton Com	1116	Inv Jap	577	Royfund Ltd	528
All-Cdn N En	280	Eaton Gr	657	Inv Mtg	485	Sav Inv Am	564
All-Cdn Rv G	374	Eaton Inc	430	Inv Mut	457	San Inv C	542
All-Cdn Ven	219	Eaton Int	438	Inv Ret	451	Sav Inv R	497
All-Cdn 4000	324	Eaton Lev	253	Mut Acum	493	Taurus	241
Amer Gr	356	Eaton Vent	222	Mut Inc	404	Uni Acc	352
Canada Cum	353	Eaton Vik	433	Nat Res Gr	347	Uni Ac Rt	391
Canada Gr	412	GIS Comp	715	Pac Comp	563	Uni Amer	98
Cdn Gas En	962	GIS Inc	244	Pac Div Fd	398	Uni Hor	136
CIF	385	Gr Equity	496	Pac US	261	Uni Pen	239
Cdn Sec Gr	412	Gdn Ent	75	Pac Res	196	Uni Sec	448
Cdn Trustd	434	Gdn Gr	652	Pac Ret	382	Uni Ven	195
Cangx Fd	800	Gdn Nth Am	271	Pld Res	292	Uni Vn Rt	332
Cangx Bd	884	Gdn Res En	182	Prev Mu	620	Univer Sav	654

Economy 'on a tightrope'

OTTAWA (CP) — Canada must face up to gradually weakening economic prospects for 1975 and adopt federal money supply policies that can cushion the impact of a slow-down, the Commons finance committee was told Thursday.

Dr. Andre Raynauld, chairman of the Economic Council of Canada, said in response to questioning that Canada is "walking on a tightrope" with its current economic policies.

"We're too close to restriction at this point in what I would like to see in our economic policy," he said.

The council believed federal authorities should be pursuing expansionary stabilization policies, which would imply an increase in the money supply of between eight and 12 per cent.

In fact, the volume of currency allowed to circulate by the Bank of Canada contracted during September for the third successive month, says Statistics Canada.

An increase in money supply generally stimulates production and employment, while a reduction tends to have the opposite effect.

Raynauld said the economic council feels real economic growth will slow over the next three years, partly because of the depletion of natural resources such as petroleum and because of slower exports growth as international demand weakens.

The prospects are for real economic growth of between 5.25 per cent and 5.5 per cent. In 1973, real economic growth — the measure of the increase in all goods and services produced, minus inflation — exceeded six per cent.

He said the economic council has formed a study group to examine regional economic disparities in such areas as employment and regional development policies. The objective is to develop policy mechanisms that can be used to stimulate economic growth regionally.

Noting that recent unemployment statistics show the national average of unemployment for 25- to 55-year-old men is only 2.9 per cent — very near the economist's definition of full employment — he acknowledged that in specific regions unemployment is much higher.

If regional policies could be developed to increase employment in specific areas, there would be an opportunity to expand economic growth overall.

Japan calls for co-operation to check world-wide crash

TOKYO (UPI) — A top Japanese official says international co-operation is mandatory to stave off a massive depression he said would hit Japan and the rest of the non-communist world by next year.

Speaking to the Foreign Correspondents Club of Japan, Eimei Yamashita, the vice minister of international trade and industry, said Japan would suffer a negative rate of economic growth during the fiscal year ending March 31, 1975.

Yamashita said "Japan will confront and make efforts to overcome depression which will prevail throughout the free world in 1975.

"No other means than international co-operation can solve the problem."

He told newsmen that industrial production has been declining since June and the inventories of unsold products in the country have reached levels never seen in any previous postwar recession.

"Presently, the recessionary trend has been spreading over almost all industries," he said.

"It started in the textile, television, automobile and construction industries, but nowadays is prevailing in many others."

Yamashita said that although some Japanese industries enjoyed windfall profits in the early stages of the oil crisis, they are now caught in a bad cost squeeze.

He attributed it in part to the 31 per cent wage increases won by Japanese unions last spring.

"Under these circumstances, the government has to prepare multi-layer measures to prevent a chain reaction of company bankruptcies from inducing a multilayer depression," he said.

Consumers Association urges:

'Put limit on contracts'

VANCOUVER (CP) — A provincial inquiry into prepaid consumer contracts was urged here to limit any such company-consumer agreements to a maximum two years.

The British Columbia branch of the Consumers Association of Canada also recommended any company offering contracts longer than three months be bonded to the total amount of the contract.

Spokesman David Hinks told the three-member inquiry such legislation would safeguard against self-improvement courses offered by many health spas and dance studios which "prey on human misery and loneliness."

In a 10-page brief containing 17 recommendations, the association called for a seven-day cooling-off period after a contract is signed during which the consumer may rescind it, the licensing of all contractors in the municipality where the work is done and home repair contracts in excess of $100 to be declared void if no reasonable completion date is included.

"We don't necessarily want to cut off the long term contract because it could be advantageous to the consumer," Hinks said.

Among the association's recommendations was a suggestion to void any contract signed on the business premises which didn't have a witness other than an employee.

The series of public meetings continues here today before a final session at Kelowna in early November.

B.C. Tel raps province for opposing rate hikes

VANCOUVER (CP) — Lawyers for the B.C. Telephone Company and the provincial government clashed Thursday over the attorney-general's role in opposing $14.9 million in rate increases sought by the company.

B.C. Tel lawyer Peter Butler said at the start of Canadian Transport Commission hearing into the application that lawyers for the attorney-general represent not only the company's largest customer and its second largest shareholder, but also the provincial government.

He said the government, through the attorney-general, is the main intervener in the hearings, which are before the CTC's telecommunications committee.

"I hope during the rate hearing lawyers acting for the attorney-general consider their conflicting responsibilities and attempt to protect the interests of all three parties for whom they are acting," Butler said.

Martin Taylor, leading a team of three lawyers representing the government are acting in the interests of phone customers in B.C.

B.C. Tel says its proposed increases average four per cent for residential customers and nine per cent for business.

Canada to report U.S. gold owners

OTTAWA (CP) — A revenue department official said Thursday the department was not acting on a request from United States tax authorities when investigators last month seized safety deposit boxes reported to contain gold owned by U.S. citizens.

However, any information concerning U.S. citizens obtained by department investigators would be passed on to the U.S. tax department.

The seizure was made in Calgary and The Albertan quoted a person connected with an intermediary company holding the gold as saying it was being held on behalf of U.S. citizens. The newspaper said more than $1 million worth of gold was seized.

M. J. Bradshaw, assistant director of the department's special investigation division, said Thursday the department is holding the boxes but has not opened them. He said reasons for the seizure, made under power of a court order, cannot by regulation be disclosed unless charges are laid.

C. V. Myers, editor of a news-letter written under contract for Inter Publishing Co. Ltd., was quoted by The Albertan as saying the company offered U.S. citizens an opportunity to buy and hold gold in Canada and guaranteed anonymity for tax purposes.

U.S. residents have not been allowed to own gold.

Bradshaw said a treaty — the Canada-United States Reciprocal Tax Convention — obliges tax departments in both countries to forward information dealing with the other country's taxpayers. The treaty applies both to routine details, such as earnings here of U.S. residents, and cases where fraud is alleged.

FINE GOBLETS REPAIRED
ALLIED GLASS
VICTORIA
388-5108
"Anything in Glass"

Can IDB help you?
one of our representatives will be in the following area
October 22nd—Royal Oak, Saanich, John Foster
October 23rd — Sidney (Sidney Travelodge), Fred Zantvoort
If you require financing to start, modernize or expand your business, and are unable to obtain it elsewhere on reasonable terms and conditions, perhaps IDB can help you.
idb INDUSTRIAL DEVELOPMENT BANK
777 Broughton Street 385-3375

OPEN HOUSE
2173 BRADFORD STREET
S-I-D-N-E-Y
(Turn Left on Resthaven)
SAT., OCTOBER 19TH, 2-4 P.M.

2-year-old charmer has lots of space for growing family. 2 bedrooms up, 2 down, 2 bathrooms, plus rec room. Attractive landscaping. MLS. $42,900.
HALL & HOMEFINDERS REALTY LTD. REDEKOP
JOHN NORTON
386-2911 or 388-6162

OAKDENE
710 Lampson Street
Esquimalt's Latest Luxury Condominium

2-Bedroom Apartment Homes
$27,900 - $35,000
OPEN WEEKDAYS, 2:00 to 4:00, 6:30 to 8:30
SATURDAYS, 2:00 to 4:00
All Homes Feature:
Controlled entrances
2 Bedrooms, 1 or 1½ bathrooms
Luxury carpets throughout
30" Ranges, 13 cu. ft. Fridge-Freezers
Easy accessibility to shopping areas
Come and compare
Trades considered
For further details phone
CLARE BROCK at 598-3321 or 592-2173
JACK MEARS OAK BAY REALTY LTD.
2194 Oak Bay Ave. 'the professional people'

SILVER BUYERS!
Compare Prices Before You Purchase
JOHNSON MATTHEY CANADA & MALLORY
Ph. 656-5833
Vancouver Island Agent
Western Mint Inc.
Authorized representative for
Johnson, Matthey & Mallory Ltd.
in British Columbia, Alberta, Saskatchewan and Manitoba

COWICHAN BAY ARMS
Retirement Condominiums
40 Cozy 1 and 2-Bedroom Suites built and priced with the retired person in mind. Views of scenic Cowichan Bay with its year-round salmon fishing and a nearby 9-hole golf and country club awaits your enjoyment.
One-Bedroom Suites $28,500 - $36,500
Two-Bedroom Suites $31,000 - $39,000
For Further Information Call (112)748-2080
or 384-2523
GLACIER DEVELOPMENTS LTD.

TOWN HOUSE
3 ONLY
$43,500 - $45,900
OAK BAY AVE.
YALE STREET
OPEN TO VIEW
Mon.-Fri. 1-4
Eves. 6:30-8:30
Saturday 1-4
Half block to village shops, library and senior citizens' centre. 10 min. walk to seafront. Small secluded garden, private entry, 1½ bathrooms, laundry, 2 bedrooms, ample storage.
CALL 593-2407
Whyte & Gower
Oak Bay Properties Ltd.
2227 Oak Bay Ave.
592-2407

OPEN FOR INSPECTION
SATURDAY 1:30 to 4:30 P.M.
WATERFRONT
— THIS LOVELY HOME —

— THIS LOVELY POOL —

2880 GLENWOOD AVE.
(Off Admirals between Gorge Rd. and Trans-Canada Highway)
Situated on sheltered waterfront within 3 miles of City Centre this unique and delightful property has charm combined with a surprising amount of privacy on a well-landscaped lot, 60'x174'. The 9'x12' glass enclosed entrance hall is a suntrap, and the large living room with open fireplace along with the bright separate dining room have bay windows and hardwood floors. The cabinet electric kitchen provides eating space also. There are two good bedrooms on the main plus two upstairs. The heated pool is beautiful. The pool, wharf, boating, the wildlife that visits daily all combine to provide the living pleasure the City is famous for. Full price only $72,000.
388-4271 Mr. Yells in attendance Res. 383-5039
J. H. Whittome & Co. Ltd.
706 Fort Street

ALL YOU COULD ASK FOR!
Superb Views of Lake and Mountains
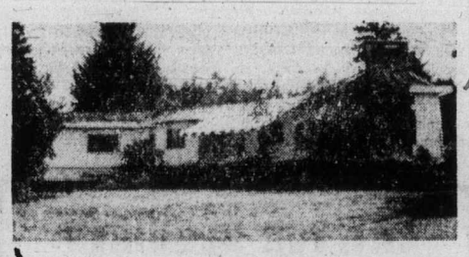
Luxury 5-Bedroom Home of Distinction
Convenience . . . convenience . . . modern easy-work kitchen with all built-ins. Recreation—indoor heated 32' pool. Walking, boating, and water skiing nearby. Health—sauna and clean country air. Entertainment—magnificent 30' living room with conversation pit at fireplace end. Outdoors—maintenance free grounds of 1.7 acres with secluded sun patios and shaded decks. Location—at beautiful Shawnigan, close to both Victoria and Duncan. Priced at $113,000. For appointment to view this fine home phone
VERA WILSON at 748-8105 or 746-6509. MLS No. 128.
CANADA PERMANENT TRUST
150 Station Street, Duncan, B.C.

When you buy silver, get your dollar's worth.

That means buying bullion, .999 pure silver bullion, not 90% silver coins. If you're sold on silver as financial protection (see statistics below)* you'll want the best money can buy. We believe that means solid wealth in silver bullion. You'll also want top-notch service to go with it. That's where CSM shines. Your financial safety deserves a strong, national firm to back it. Beyond offering prime, high quality silver bullion, we offer our customers anonymity, fully trained bonded representation, excellent delivery schedules, storage and daily price information. We also control production, quality and delivery and our trademark is on each piece of silver you receive. If our kind of service is important to you, send for our information kit today.
*Silver climbed 150% in the 18-month period from Jan. 1973 to Aug. 1974.
CANADIAN SILVER MARKETING CO., LTD.
A-2186 Oak Bay Avenue
Victoria, B.C. V8R 1G3 (604) 592-2613

Realtor
Canada Trust
Real Estate Division
THE ZIEGLERS
Offer These Fine View Homes

$77,500
High Richmond, an immaculate 4 bedroom home overlooking the City. Separate dining room, also large family room. Fully developed on two levels.
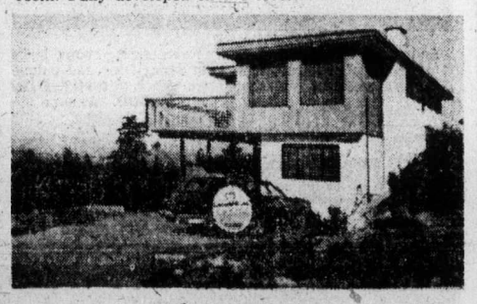
$78,900
Overlooking Margaret Bay in Gordon Head. Newly built by superior craftsmen. Huge living room, separate dining plus 10x12 breakfast area. 3 bedrooms, with ensuite and walk-in closet in master.

$89,900
Higher than High Doncaster this 10 month old tri-level has 2 bedrooms, 2 bathrooms, den, family room, and space for private bed-sitting room of 308 square feet. Magnificent views.
THE ZIEGLERS
382-5171 592-1768
CANADA TRUST

BOOK NOW . . .
Banquets, Receptions, Parties, etc.
from 25 to 1100 people
STARDUST
385-1031

Berries boomed and local buyers saved

Thirty-two tons of blackberries were harvested this fall by Saanich fruit growers, an increase of 16 tons above last year's harvest.

Stan Klubi, president of Saanich Fruit Growers Association, explained in an interview that dry, warm autumn weather extended the season for blackberries.

"We had a very good season this year," he said, in comparison with last fall when early frosts and wet weather spoiled the berries prematurely.

In previous years, when smaller amounts of blackberries were harvested, the fruit was stored in freezers, sent to Vancouver to be processed and then shipped back to Victoria in packaged form.

But this year, because of the large harvest, the berries were processed by the association and sold direct to local consumers such as Smitty's Pancake house, Dairy Queen, and Viteway Bakery providing savings to buyers of up to 50 per cent, according to Klubi.

Klubi said this is the first year blackberries have been processed and sold in Victoria. "Normally we are only a holding operation," he explained. The unusually large harvest and successful selling operation this year have prompted some Saanich fruit growers to consider setting up a process to handle blackberries every year.

But Klubi said blackberries are an unreliable crop because of the weather, and a permanent processing system would be expensive.

ALUMINUM SIDING AND SOFFIT
WESCRAFT
Manufacturing Ltd.
2614 Bridge St. 385-1478

UPLANDS
One of few lots available in this choice area. Size 90x138. $41,000. Call Bill Kapteyn
Res. 592-7623 Bus. 385-9741
HENDERSON REALTY LTD.

LAWYER REQUIRED
Excellent opportunity available in established general practice in Okanagan. Early partnership anticipated.
Mr. W. A. Gilmour will be staying at the Empress Hotel Friday and Saturday and will be available for interviews.

—Colonist photos by Alex Barta

Sun study Victoria's unusually sunny October weather is great for all kinds of outdoor activity, even studying, University of Victoria students find. Many propped themselves against trees or lounged on lawn, mopping up sunshine.

CHAMPION REAL ESTATE
813 Fort Street 388-4477
WE HAVE A 2-BEDROOM BUNGALOW FOR SALE
Remodelled internally on English style
TOWN AND COUNTRY
Beamed ceiling in living/dining room with attractive fireplace. Excellent kitchen and bathroom. New wiring and plumbing. Lot 60'x179'. Taxes $395.
$37,500
JOHN JENKINS 598-5767

THE BANK OF NOVA SCOTIA
CONSUMER LENDERS
AND
ADMINISTRATIVE TRAINEES
OFFERS
— Accelerated training program offering on-the-job training, leading to Bank Supervisory position.
— Future advancement limited only by your ability and desire to succeed.
— Fully competitive salary and benefits program.
REQUIRES
— Canadian business, banking, trust company or finance company experience.
— Effective leadership skills.
— The desire to improve your present scope for advancement.
For more information apply in person at THE BANK OF NOVA SCOTIA, 702 Yates St., Victoria. Mr. D. McLaren.

Woman rejected as driver

Minister studies bus case

Municipal Affairs Minister James Lorimer has promised to look into the case of Penny Harding, the woman who wants to be a B.C. Hydro bus driver.

During the taping of a TV show Thursday morning, Lorimer said he had no objections to female bus drivers as long as they met height requirements of five feet seven inches. He said the height restriction applied to all drivers and was to ensure they could reach clutch and brake pedals.

But in a Colonist interview, B.C. human rights director Kathleen Ruff said Hydro agreed some time ago to drop its height restrictions so more women drivers could be hired. Ms. Harding is about five feet tall and has four year's bus driving experience.

Following the taping session, Lorimer said he had been unaware of Ms. Harding's difficulty in obtaining employment with Hydro, and promised to talk to Hydro personnel officer James Gordon to see if the situation could be resolved.

Lorimer said Hydro already had a few women drivers and saw no reason why another couldn't be added if she met requirements.

Ms. Harding said she first applied for a bus driver's job a year ago but had been turned down because she had an "aggressive personality." She claims that charge to be untrue and unfair.

THE NEW BRUNSWICK
ELECTRIC POWER COMMISSION
requires Quality Assurance Engineers in the Engineering and Construction Division, with at least five years experience in the power or process industry of which at least two years have been primarily in the quality assurance field. Also, a good general knowledge of non-destruction material testing methods and applicable specifications is required.
Excellent benefits with attractive salary.
All applications are to be forwarded to:
Employment Office
N.B.E.P.C.
590 Brunswick St.
Fredericton, N.B.

OPEN TO VIEW
THURS., FRI., 1:30 - 4:30
Price Reduced to $49,900

2270 ESTEVAN, OAK BAY
Immaculate bungalow featuring three bedrooms (1 down), living room with fireplace, separate dining room. Full basement, meticulous garden with fenced rear yard. Come and See! Won't last at this new reduced price. MLS 8243.
384-8126 JERRY DOWNER 479-1174
Pemberton, Holmes Ltd.

Lorimer's new deputy named before Christmas

Municipal Affairs Minister James Lorimer said Thursday he will name his new deputy minister "before Christmas."

The department has been without a senior administrator since Kenneth Smith, senior associate deputy minister, quit his job this summer.

Since then, the deputy's job has ben shared by Victor Parker on the rapid transit and bus system side, and Robert Prittie of the municipal government side, with a third associate deputy, Chris Woodward, filling in where needed.

Lorimer declined to say which of the two front-runners for the job, Parker and Prittie, had the edge, but he did say that "Prittie is one of the most experienced municipal men in B.C."

Prittie is a former NDP Member of Parliament and was mayor of Burnaby for a time.

Parker was formerly with the Lower Mainland Regional Planning Board. He is one of several former planners from the Lower Mainland group to join the government at the deputy minister level since 1972.

Woodward has been with the department since Social Credit days.

GOLD & SILVER COINS
As of Oct. 17

	Buy	Sell
Austrian 100 Corenaos (98 oz.)	164	173
Mexican 50 Pesos (1.2 oz.)	205	217
Krugerrand (1 oz.)	170	179

Canadian Silver coins selling at below bullion value Pre 66 coins (50 troy oz. silver per $100 bag selling for $270 68's ($37.5 oz.) selling for $170 Prices vary with market We buy, sell all coins
MONARCH INTERNATIONAL GOLD and SILVER EXCHANGE
768 Yates St. Downstairs 384-7156

OPEN HOUSE
387 FARVIEW ROAD (off Metchosin Road)
Thursday, Friday, Saturday 1:30 - 4:30
Now Reduced to $52,400

One of the better buy homes in the Colwood area. Owners have moved and immediate occupancy is available. This custom type home offers you these outstanding features:
- Attractive shake roof, interior plaster, carpeted floors.
- Spacious living room with raised hearth fireplace.
- Formal sized L-shaped dining room.
- Fourth bedroom, rec room, 2-piece bath down.
- Large master bedroom with 2-piece ensuite.
- Dream kitchen, eating area includes fridge and built-in stove.

FOR FURTHER DETAILS OR PRIOR VIEWING PLEASE CALL:
384-8126 A. J. GREENE 385-0795
384-8126 C. ANDERSON 477-3994
Pemberton, Holmes Ltd.

TV & RADIO REPAIR SHOP FOR SALE
All stock, equipment and trade for total price of $2,500.00 vendor is ill. Shop is in good location. Government certificate needed.
479-7725 Call SUE WARKE or 388-6231
ISLAND PACIFIC REALTY

Colwood restaurant fire causes $2,000 damage

Damage was estimated at more than $2,000 Thursday by Colwood Fire Chief Dick Proudfoot after a fire of unknown origin hit the Wooden Plate Restaurant in the Farmers' Market mall, 1610 Island Highway.

Proudfoot said the fire destroyed a small partition wall and caused smoke damage in the restaurant and may also have spread to the Sperling TV shop next door. No one was in the cafe and the fire was first seen by workers in the adjacent Fine Bakery.

★ OPEN HOUSE — SIDNEY ★
Thursday 1:00 to 3:30 p.m.
Friday 1:00 to 3:30 p.m.
Saturday 2:00 to 4:30 p.m.
Left onto Beacon Avenue, right to Galaran 'til you come to James White Blvd., then down to
2094 AIRDALE PLACE

3 Bedrooms, 2 bathrooms, living room, dining room, large family room, large rec room with dance floor and unique bar. Utility room, workshop area. Very attractively decorated throughout. Asking price $55,500. Assume 9% first mortgage.
WALL & REDEKOP HOMEFINDERS REALTY LTD.
MARGARET WILSON
386-2911
or 383-4569

• NOTICE •
BLACKTOP DRIVEWAYS
SPECIAL FALL PRICES
MADISON PAVING CO.
385-9822

Soviets resume rocket testing

MOSCOW (UPI) — The Soviet Union announced Wednesday it was resuming testing of carrier rockets in the Pacific Oct. 20-30 and warned ships and planes to stay clear of the area, about 600 miles northwest of Midway Island, the same general area where the Russians recently tested long range missiles.

Who invented the Bloody Mary?
Smirnoff
The Vodka that leaves you breathless.

1115 ROCKLAND
Victoria's Newest Condominium Suites
Luxurious 2-bedroom suites with 1½ baths
1 only — $39,000
OPEN HOUSE Mon. to Fri. 1-4, Sat. 1-4. For further information call 592-2407
Whyte & Gower
Oak Bay Properties Ltd.
2227 Oak Bay Ave.
592-2407
VICTORIA'S LEADING CONDOMINIUM BROKERS

Pemberton, Holmes Ltd.
invites you to the opening of
UNIVERSITY ESTATES

A Top-Quality 11 Unit Townhouse Development
FRIDAY and SATURDAY 1:00 - 4:30 P.M.
Two and Three Bedroom Units Priced From $52,338 to $54,681
For Prior Information Please Call:
384-8126 JOHN F. COLWELL 592-9828
FRIDAY and SATURDAY, 1:00 - 4:30 p.m.

Transit plan needed 'by end of decade'

Plans to eventually ban all traffic from the Victoria downt wn area haven't been abandoned, Mayor Peter Pollen said Thursday.

At his weekly press conference, Pollen said Municipal Affairs Minister James Lorimer "is making great strides" in developing a first-class transit system for Greater Victoria.

The long-range plan, the mayor said, was still the construction of several large parking areas on the city's periphery where motorists would transfer to buses to go downtown.

Pollen said such a move could obviously not take place overnight without traumatic effects on the public.

Rather than banning vehicle traffice in the downtown district, there would have to be a gradual transition.

But unless a massive transit system is developed within eight to 10 years, Victoria will be in trouble, Pollen said.

"By the end of this decade, we will no longer have the physical capacity to handle the increase in the number of automobiles," the mayor warned.

He said the provincial government is also examining the potential of the Esquimalt and Nanaimo Railway's right-of-way in the development of a mass transit system.

First draw Oct. 23

B.C. lottery gamblers bought 812,556 tickets in the first Western Canada Lottery at $2.50 a ticket.

Provincial Secretary Ernest Hall said Thursday the sales exceeded his expectations and announced that tickets for the second lottery went on sale Oct. 10, the day after the first lottery ticket sales ended.

The preliminary draw for the total prize money of $715,000 will take place Oct. 23, with the main prize of $250,000 being drawn Nov. 2 in Winnipeg.

No shortage of drug

Shortage of a drug required by children with cystic fibrosis has not affected British Columbians with the disease.

A country-wide shortage of Cotazym did not affect B.C. because the provincial pharmacy in Vancouver had enough of the drug in stock to supply the approximately 150 cases in this province, Gerry Underhill, of Victoria, regional director of the Cystic Fibrosis Foundation, said Thursday.

About 12 children in Greater Victoria have the disease.

"We were warned of the shortage asd were more careful using it," he said.

Cotazym, manufactured by Organon Canada Ltd., of Toronto, is the brand name of pancrelipase, an enzyme made from hog pancreases, that enables children with cystic fibrosis to digest their food.

William Frost, president of Organon Canada, said Wednesday that until recently Cotazym capsules were imported from the company's branch plant in the United States. New machinery now installed in Canada will allow capsules to be made from supplies of bulk powder shipped from the parent company in the Netherlands.

Even with Cotazym treatment, a cystic fibrosis patient has an average life expectancy of 16 years, Underhill said.

Special school can't meet cost

Victoria's first community school has run into a financial stumbling block, and Greater Victoria school board has reservations about coming to the rescue.

James Bay community school on Oswego has scheduled about 40 public courses to be offered on evenings and weekends but does not yet have the funds to meet operating expenses.

The school board has been asked for interim financing and is expected to make a decision at its Monday meeting.

At a committee meeting Wednesday, trustees expressed fears of setting a precedent by paying for community education programs.

Estimated operating cost for the programs is $3,000 until the end of this year and another $24,000 for 1975.

School principal Dave Allan said he hopes for temporary support from the school board, followed by financing from the provincial government or from the James Bay Neighborhood Improvement Project.

Young man victim of own emotions

A 28-year-old Saanich resident, described by Judge William Ostler as "an unhappy young man who is a victim of his own emotions," was sentenced Thursday in Victoria Provincial Court to one year in jail and ordered to repay $6,290.85 to his employer.

Allan Tummon, 3159 Shelbourne, pleaded guilty earlier to three Victoria charges involving theft of that amount from People's Jewellers Ltd., 1654 Hillside, in 94 "refund" transactions this year.

His procedure was to sell items to customers and then, at the end of the day, ring through refunds and take the value of the items while the customers kept them.

Defence lawyer Brian Smith said "the objective seems to have been to pursue a romantic relationship" and Ostler said the thefts were "largely in order to purchase a secure relationship with (a man) who took advantage of him and his unhappy weakness."

The judge indicated he was impressed by character evidence given by a nurse who was a lifelong friend of Tummon's and said Tummon had been "taught to distrust men" after his family broke up when he was eight years of age.

Ostler said detention was necessary because a position of trust was involved. He said he would recommend the time be spent in a forestry camp.

Macdonald said Tummon's last pay cheque had been signed over to the company and $93 from it had been applied against the $6,290 owing.

SAY "YES"

D.G.'S auto & cycle

3244 Douglas, Victoria 382-4012

CYCLONE HEADERS

Tuned and equal length exhausts.

Reg. 129.95 SALE 94.95

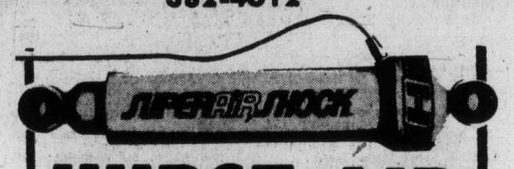

HURST AIR SHOCKS

175 lbs. Pressure No Air Bag

Reg. 74.95 SALE 65.95

ACCEL SUPER COIL

40,000 volts Reg. 29.95 SALE 23.95

EDELBROOK MANIFOLDS

Chevy Small Block Reg. $145

SALE 126.95

MR. GASKET TRACTION BARS

Fits most cars. Reg. $47.00 SALE 36.95

SEE THE WORLD SERIES! SEE THE GREY CUP! SEE THE N.F.L., AND ALL THE SPORTS!

SEE OUR NEW LOOK ON THE MAIN FLOOR

BARGAINS GALORE

- Chesterfields • Hide-a-Beds
- Chairs • Love Seats • Dinettes
- You name it, the savings are storewide!

WIN A $30.00 FOOD HAMPER
Your own selection (One Each Week)
Courtesy:
WELLBURN'S FOOD MARKET
3 Blocks South of Mais Furniture
LAST WEEK'S WINNER: B. WHITEHEAD 2645 Millstream Rd.

fleetwood
Solid State 96 Chassis, 25,000 Volts of Picture Power, Total Picture Lok and Automatic Fine Tuning. 18" Trucolor Picture Tube.
SPECIAL
$449.95

fleetwood
A truly magnificent deluxe 26" genuine wood veneer cabinet, three IF stages, 26" black matrix picture tube, automatic in every way, rolls on concealed carpet casters.
SPECIAL
$699.95

fleetwood
26" COMPACT CONSOLE
Only 31⅝" with automatic Chroma control, automatic fine tuning, base and triple tone control.
SPECIAL
$669.95

20" FLEETWOOD COLOR
With Remote Control.
SPECIAL $539.95

"Remember . . . if it's not from Mais, you may have paid too much"

Mais FURNITURE and APPLIANCES
1821 Cook Open Fri. 'til 9 385-2435
YOUR DOLLAR IS STILL WORTH A DOLLAR AT MAIS

Trying for rockfish, just missed seagull, landed 23-pounder

Only his second salmon, but what a fish!

Ross Phillips, 4435 Torquay Drive, had a real thrill out of the second salmon he ever caught.

His first salmon was a one-pounder he took a month ago.

His next was a 23-pounder he caught Buzz Bombing off the Oak Bay Marina breakwater.

"Being new at this game, my aim was rather off," he said. "I almost landed a seagull who was feeding on minnows."

He was really fishing for rockfish, but when he felt a real tug on his line he knew it was a salmon.

"By the time I started to bring him in close to the rocks it occurred to me that if he was as big as he felt I would have a problem landing him without a net.

"I coaxed him up on the rocks and while attempting to lift him up the line snapped. The only thing I thought of was that there was no way I was going to let this one get away," Ross recalls.

"I jumped in almost to my waist and crouched down and pinned him to the rocks. Then I managed to lift him up by the gills."

For that fish story Ross Phillips wins a King Fisherman fun decal.

Latest King Fisherman entries:

COHO

James Bay Anglers
R. S. Pankowski, 508 Dallas; 14.0, Brotchie Ledge, minnow.
H. M. Nicol, 440 Simcoe; 13.4, 12.2, 9.8, Brotchie Ledge, minnow.
Len Scott, 213 Vancouver; 12.0, 7.8, Brotchie Ledge, minnow.
L. Beauregard, 1410 Bay; 11.10, Brotchie Ledge, Strip Teaser.
Ted Knipstrom, 626 Moss; 11.6, Brotchie Ledge, minnow.
H. Laycock, 2550 Scott; 10.8, rotchie Ledge, minnow.
G. Reason, 1227 Judge Place; 9.21, off flag pole, minnow.
Rick Maat, 35 Pilot; 8.8, Brotchie Ledge, Tom mack.
Bill Wicket, 241 Montreal; 6.6, Brotchie Ledge, minnow.
Ray Templeton, 620 Toronto; 6.0, Trial Island, minnow.
G. B. Jones, 2071 Carnarvon; 5.10, Brotchie Ledge, Strip Teaser.

Cheanuh Marina
Bobby Collins, 2854 Rita; 17.0, Secretary Island, minnow.
Ivor Thurston, 847 Royal Oak; 17.0, Beechey Head, Strip Teaser.
D. Oram, 312 Benhomer Drive; 15.0, Beechey Head, trip Teaser.
Bill Kaye, 916 Caledona; 14.12, Church Rock, minnow.
Dean Forsythe, 3881 Olivia Place; 14.5, 8.7, 7.4, Beechey Head, Strip Teaser.
F. Olap, 4056 Ebony Place; 14.0, Bedford, anchovie.
Al Callaway, 3338 Acemink; 13.9, 9.2, Church Rock, anchovie.
H. Gerow, 2500 Florence Lake Road; 13.8, Church Island, Strip Teaser.
Bert Cronk, 70 Bradene; 13.0, Beechey Head, anchovie.
Phil Ralph, 562 Whiteside; 13.0, Secretary Island, Strip Teaser.
Roy Herbert, 1254 Stancil Lane; 12.0, 10.8, Becher Bay, minnow.
Wicker Watt, 372 Lagoon Road; 12.0, Bedford Island, Strip Teaser.
Cliff Margetish, 630 Roseridge Place; 12.0, Beechey Head, strip Teaser.
Gary Dixon, 2490 Cadboro Bay; 12.0, Beechey Head, Anchovie.
A. Stubbs, 750 Snowdrop; 11.8, Becher Bay, minnow.
Ken Wright, 3363 Willowdale; 11.8, 5.0, Beechey Head, Super Strip Teaser and Minnow.
R. Cudby, 3906 anton; 11.8, Bedford Island, minnow.
Frank Jamieson, 344 Goldstream; 11.0, 10.0, 8.5, Becher Bay, anchovie.
Earl Hatcher, 850 Hotham; 11.0, 10.0, 8.0, 7.0, Whirl Bay, minnow.
Thomas Charles Jr., 3853 East Sooke; 11.0, 10.0, 7.0, Bedford Island, Anchovie.
Stan Birch, 2385 Tod; 11.0, Trap Shack, Anchovie.
W. D. Brown, 636 Roseridge Place; 11.0, 10.2, Secretary Island Strip Teaser.
Lisa Couldwell, 3115 Woodpark Drive; 10.8, Becher Bay, minnow.
G. Liska, 1553 McRae; 10 .8, Beechey Head, Anchovie.
J. Hutchinson, 778 Matheson; 10.8, 7.8, Church Rock, hootchie.
Norm Baker, 3325 Rolston; 10.0, 6.0, Beechey Head, minnow.
G. A. Thompson, 551 Windthorp; 10.0, Bedford Island, Strip Teaser.
Fred Brooksbank, 1372 Hillside; 10.0, Beechey Head, Strip Teaser.
E. Hutchinson, 778 Matheson; 10.0, 5.8, Church Rock, hootchie.
John B. Hall, 3335 Norfolk; 9.12, 7.8, Beechey Head, Anchovies.
G. C. Ball, 560 Trout Lane; 9.8, Becher Bay, Strip Teaser.
Mrs. D. Bain, 938 Dunford; 9.6, 7.0, Secretary Island, minnow.
Stan Laiole, 569 Heatherly; 9.0, Beechey Head, minnow.
G. Carnell, 1431 Edgeware; 9.0, 6.6, Beechey Head, Strip Teaser.
W. Kumorek, 1327 Columbia, Trail; 8.8, Bedford Island, Sportsman Strip.
Ron Hatch, 2511 Avebury; 8.0, Beechey Head, Anchovie.
Chris Bateman, 1900 Mayfair Drive; 7.0, Tom Mack.
Walter Larce, 1070 Finlayson; 7.0, Church Rock, Strip Teaser.
R. S. Haldeman, 974 Goldstream; 7.0, Becher Bay, Strip Teaser.
Cliff Baier, 924 Ambassador; 7.0, 5.0, Church Rock, Strip Teaser.
Cliff Baier, 924 Ambassador, 7.0, 5.0, Church Rock, Strip Teaser.
Bob Peach, 31 Kingham Place; 6.8, Bedford, Strip Teaser.
G. Holden, 1187 Tolmie; 6.8, Becher Bay, Buzz Bomb.
Don Freer, 1584 Cabana Place; 6.4, Beechey Head, Sportsman Strip.
Henry Rollen, 922 Meares; 6.0, 5.0, Church Rock, Strip Teaser.
Bob Peach, 31 Kingham Place; 5.8, Bedford, Anchovie.
Wicker Watt, 372 Lagoon; 5.8, trap shack, Strip Teaser.
W. Greenfield, 582 Langhoime Drive; 5.8, Beechey Head, minnow.
Art Moysychyn, 1760 Mortimer; 5.8, Beechey Head, Sportsman Strip.
Frank Wyssling, 418 Michigan; 5.4, Becher Bay, Tom Mack.
D. Grant, 1283 Fairlane; 5.4, Beechey Head, minnow.

Sunny Shores Marina
Alvin Laughlin, Sooke; 10.8, Cooper's Cove, Deadly Dick.
Louie Planes, Sooke; 10.0, Cooper's Cove, Buzz Bomb.
Howard Planes, Sooke; 10.0, Cooper's Cove, Buzz Bomb.
Bill Dunnett, Sooke; 9.12, Cooper's Cove, Deadly Dick.

Mine Mansion
Allen Shorting, 2114 Central; 12.0, 8.0, 6.0, Otter point, minnow.

McDonell's Marina
Doug Ball, 560 Trout Lane; 12.15, Cowichan Bay, bucktail.
Paul Tusar, 2940 Foul Bay; 12.14, 12.0, 10.0, Cowichan Bay, fly.
Dick James, 2988 Eastdowne; 12.9, 12.0, Cowichan Bay, Radiant Bucktail.
John McDonell, Cobble Hill; 12.8, Cowichan Bay, Strip Teaser.
E. D. Tack, 3255 Albion; 10.0, Cowichan Bay, Flat Fish
Ed Tutte, 1202 Highrock; 10.0, Cowichan Bay, Flashtail.
A. B. Parker, 1661 Blair; 9.1, Separation Point, Tiger Fly.
Ron Cairns, 6412 Rodolph; 8.11, 7.5, Cowichan Bay, bucktail.
Jim Bell, Lake Cowichan; 8.8, Cowichan Bay, Tiger Fly.
Rob Alexander, 804 Lampson; 8.6, Cowichan Bay, Happy Hooker.
S. A. L. Hamblin, 1320 Glyn; 8.6, Separation Point, bucktail.
Rob Alexander, 804 Lampson; 7.13, 5.12, Cowichan Bay, Fuddle Duddle.
Ron Cairns, 6412 Rodolph; 5.8, Cowichan Bay, bucktail.
Mike Pearmain, West Vancouver; 5.4, Cowichan Bay, Strip Teaser.

Coho Marina
Jeremy Fall, Cowichan Station; 14.6 Cowichan Bay, Flashtail.
Fred Lockett, 1021 Bewdley; 13.7; Cowichan Bay, Polar hootchie.
Art De Girolamo, 920 Snowdrop; 12.9, Cowichan Bay, bucktail.
Rick Matte, 3220 Quadra; 12.9, Cowichan Bay, fly.
Millie Hoskyn, 2640 Macdonald Drive; 12.8, Cowichan Bay, bucktail.

Toy Shop
1834 OAK BAY
598-3832
12:00 to 5:00
10 to 5 SATURDAYS
CLOSED MONDAYS

New dual ingredient medicine double effective for hemorrhoid sufferers.

The combination of an anaesthetic to relieve pain and itch quickly, and a soothing cream to help heal sore tissues makes new Hemoraids particularly effective on hemorrhoids.

Diperodon Hydrochloride—the water-soluble anaesthetic — spreads long-lasting relief directly into sore tissues by combining easily with natural, protective body moisture. This helps Hemoraids' smooth cream to effectively coat the irritated area, quickly relieving pain and itch.

The anaesthetic is carried in a soft-textured cream which can be spread over the most sensitive tissues without additional discomfort. And this soothing, cooling cream, in itself, has valuable healing properties. In suppository form, Hemoraids melts quickly and easily after insertion, becoming a gentle, healing cream.

Dodd's Hemoraids
In suppositories and cream, sold only by your pharmacist.

4-DOORS . . . THAT MAKES SENSE

What good is a back seat unless you can get in to sit on it? FIAT 128 has a four-door that makes it very convenient for four adults to enter and ride in Big Car Comfort so who says a small car can't be roomy! Test-Sit a FIAT 128 4-door today. We've got a very comfortable little car.

Brian Holley MOTORS LTD. FIAT
3319 DOUGLAS AT CLOVERDALE 384-1161 Dealer Lic. D-3618
Parts & Service open 8 a.m.-9:30 p.m. Mon.-Sat.

SAY "YES" the United Way

SPARLINGS
BRINGS YOU OUR BEST-EVER VALUE!

Onitsuka Tiger

TRAINING SHOES AND GRASSHOPPER SWEAT SUITS

For Value and Results — Try These on for Super Savings

GRASSHOPPER TRAINING SUIT
For competition and conditioning.
24.95

TIGER TRAINING SHOES AT TWO LOW PRICES
MARATHON BOSTON 9.99
TAHOE VICKKA MUNICH CORTEZ 14.99

Other athletic shoes marked for savings. You had better hurry, some models are in a broken size range.

ALL SALES CASH — MASTERCHARGE — CHARGEX
ALL SALES FINAL
Store Hours: 8:30-5 Mon. to Fri.; 8:30-12:30 Sat.

SPARLING SPORTING GOODS LTD.
875 CATHERINE ST. 384-3614 Behind Doman's Lumber

Shuttlebuses could end traffic jams

Free rides on open-sided shuttlebuses may be used to help ease the growing downtown traffic congestion, Ald. Sam Bawlf said Wednesday night.

That was just one suggestion that came up during a brisk question period, after Bawlf had spoken to the Victoria University Women's Club.

Bawlf reminded his audience of the downtown parkades (of which there will be more) and the drivers cluttering downtown streets circling in search of parking space close to their shopping or business target.

The shuttlebuses, he said, would be similar to, but more modern than, the San Francisco cable cars — with entry and exit possible all along each side. This would bring the entire downtown, along Douglas and Government Streets from The Empress to The Bay, within easy reach of parkades.

Bawlf outlined some of the problems faced today, especially with the provincial government planning to add one million square feet of office space to the city's capacity — about 50 per cent more than the total existing office space.

See the Light.
Wiser's Northern Light.
One of the smoothest whiskies ever blended in Canada.

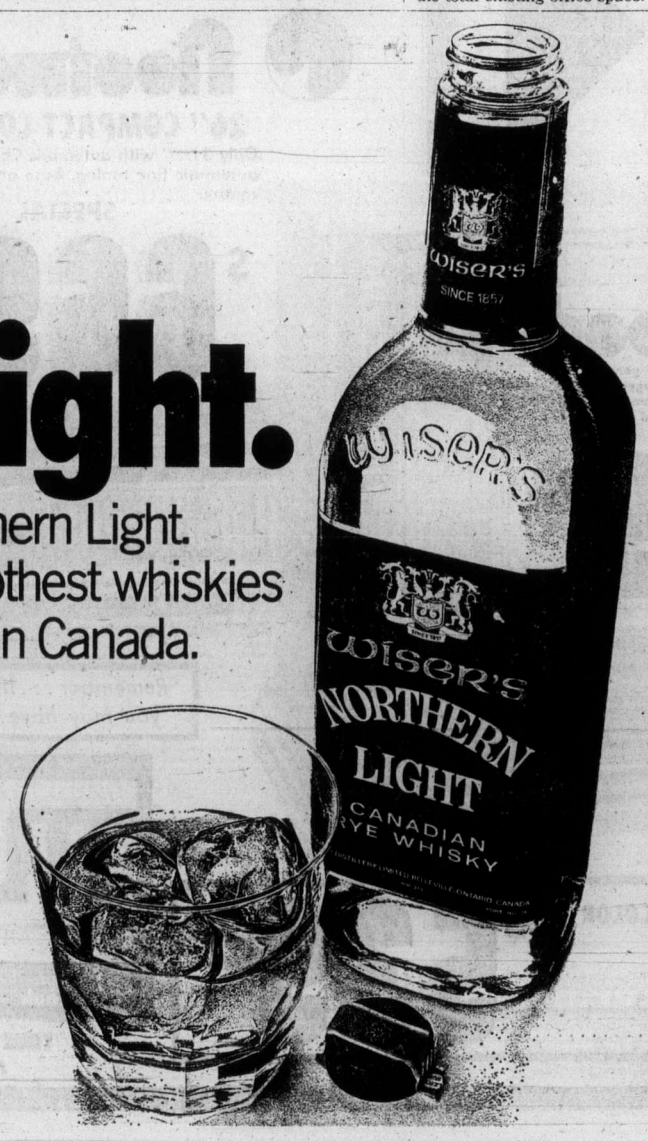

·ECONO·MIZE·SAVE ON GAS ·ECONO·MIZE·SAVE ON GAS

BE PREPARED For Fall!

BONUS SPECIAL BAMBOO RAKES
18" Rakes
99¢

BARSLEAK RADIATOR REPAIR
DON'T LOSE YOUR ANTIFREEZE! 66¢

TAPE CADDY
FOR 30 8-TRACK TAPES 13.55

8-TRACK TAPES
Country, Western, Popular.
Regular Econo low price 6.88, NOW 5.99

Sealed Beams
Your choice of sizes to fit most popular cars, 1.99

COX FLIGHT TRAINER
Gas-powered model airplane Ideal Christmas gift. 12.88

DO-IT-YOURSELF
POSTER KITS
Giant 25"x38" preprinted poster, plus 10 felt pens. 2.99

Garden Forks
Fork your way into winter. 42" overall length. 1.49

FREE GAS
Our Pledge:
If, when we serve you, we fail to: clean your windshield, headlights, taillights, and offer under-the-hood inspection.

Eveready
BATTERIES
Your choice of "D," "C" or "A" flashlight batteries. 33¢

Prices in effect October 18th, 19th, 20th.

ECONO DRIVE-IN STORES

Hillside at Douglas St., Victoria, B.C.
One of 25 Econos to Serve You in B.C.
STORE HOURS: 8 A.M. - 10 P.M.
We Reserve the Right to Limit Quantities

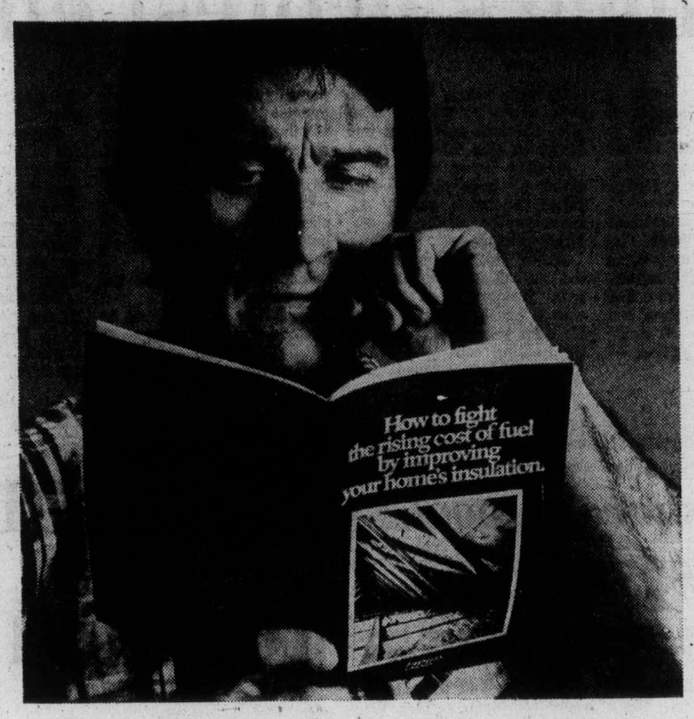

Every homeowner concerned about the cost of heating should read this booklet.

It's free at building supply dealers who sell Fiberglas* Insulation.

It tells you everything you need to know about insulation. Where you need it and where you don't. How to order it. How to put it in. What tools you need. Even how much you can expect to save on your fuel bill.

The booklet takes about 15 or 20 minutes to read and if you follow the suggestions made, it could save you a lot of money on your fuel bill. In case you can't get hold of one immediately, the basic story goes like this.

1 You need at least 6" of insulation in your attic. Heat rises. If you don't have enough insulation in the attic, heat will rise through the ceiling, into the attic and be wasted.

At today's fuel prices that's expensive waste. It's going to get worse. The price of fuel is going up even more, according to both the Government and the energy industry.

Now is the time to do something about your insulation, so you can heat your house with less fuel.

2 Even if your home is brand new, it may be under-insulated. Most houses in this country don't have 6″ of insulation in the attic because the building codes don't call for 6″.

Those codes were set in 1965 when fuel cost much less than it does now – and a fraction of what it's going to cost tomorrow.

So don't count on your present insulation to protect you. It won't, unless you have at least 6″ in the attic.

3 Yes, you can do it yourself. Your local Building Supply Dealer has Fiberglas* Home Insulation products that you can install yourself, very easily. If you have no insulation at all, you need Fiberglas Kraft-faced batts, which have a built-in vapour barrier. If you're adding to your present insulation, you can do the job easily with Fiberglas Friction-fit batts or Fiberglas Pouring wool.

Our how-to-do-it booklet will give you full details and your building supply dealer will help you figure out exactly how much you need.

If you're not the do-it-yourself type, an insulation contractor can do the job for you.

Either way, you're not talking a fortune, because insulation is not expensive material.

4 Insulation won't do it all. There are some other things you should do to cut down the amount of fuel you use. Make sure your storm windows and doors fit tightly. If you don't have storm windows, cover the outside of the windows with lightweight poly. Caulk cracks and chinks around doors and windows and put weather stripping around all outside doors.

Change your furnace air filter at least 4 times during the heating season and replace with Fiberglas* DUST-STOP Filters. Install a humidifier. And turn your thermostat down at night or when you're out for the day.

But the most important thing of all is to stop that heat loss through the ceiling, into the attic, and that means at least 6″ of insulation.

One last thing to remember. When you decide to add insulation, make sure you get the "Real McCoy", glass fibre insulation that's coloured pink and made by Fiberglas Canada Ltd.

*T.M. Reg'd.

FIBERGLAS CANADA LTD
48 ST. CLAIR AVE. WEST, TORONTO, ONT.

jim tang

It figured. Jim Young, who, good or bad, has had few dull moments in a life lived and played with considerable zest, and Jim Taylor, who can write with wit and perception and a delightful irreverance, were bound to make a good combination.

How good needs only the reading of Dirty 30. Among the scores of book I've read about sports and the people who play them only a very few come readily to mind because of their excellence — books like The Boys of Summer and Instant Replay. I hesitate to put Dirty 30 in that class, but only because Jim Taylor started his newspaper career at The Daily Colonist — in October, 1953, with an account of an inter-high school soccer game between Victoria and Oak Bay — and was around this office for some time before moving across the straits. I started Dirty 30 knowing that I would think it good, and it's a relief to know that the enthusiasm it generated is in no way attributable to bias.

Dirty 30 is vastly entertaining, doing full justice to the amount and kind of material available to its co-authors. It is, of course, about Dirty 30 himself, and while there is considerable embellishment in the stories about others involved in the game at which he has done so well, the thought remaining after the chuckling is over that Young has a story he wants heard, and that he wants to be understood. Perhaps it's sub-conscious conscience, but whatever the motivation, Young is worth the listen.

"Hitting when they're not looking is much easier than hitting when they are," is probably a tongue-in-cheek offering, but he rationalizes quite a bit about the actions which gained him wide recognition as Dirty 30, and I got the feeling that he does not now really relish the reputation. But he grins in recalling a column by Taylor which suggested that his career might have been considerably different had he received another uniform number when he joined the B.C. Lions.

"For one thing," Young says, "the name is marketable. Dirty 30 has a kind of ring to it. Dirty 29? Nothing, right?"

★ ★ ★

Young is flippant and spicily entertaining as befits the image he has cultivated, but he's not all light-hearted approach.

"Canadian football," he tells you, "is the most-competitive dog-eat-dog sport of all. We play on teams with too few players in a situation when ability is often second to nationality."

But he also feels strongly about the prevailing opinion that the game as played in the National Football League is so superior that nothing else is close.

"The NFL," he says, "puts down Canadian players, but nobody puts down Canadians like Canadians. It happens in football the way it happens in life. We gaze enviously across the 49th parallel and say if it's American it must be better. It's our national hang-up."

A believer in quarterback Don Moorhead, Young is not happy about the approach to football as shown in the past by B.C. fans —

"They drove our quarterback, Paul Brothers, out of town. He was cut and moved to Ottawa, but the fans here were on him so badly from the start it ruined any chance he had. They were down on Don Moorhead, too, and I think the day he began to mature as a quarterback was the day he finally decided they could screw off. They pay the freight and I'll never knock them for support because they keep coming out, but they've got no right to get on individuals like that."

Young also has pithy comment about Lion coach Eagle Keys — "People say he doesn't say much, and that's a lie. He just doesn't TALK much" — and there's an appreciative admiration for the fellow who negotiated his last contract:

"Al Eagleson," Young says, "is a tough, cocky, dead-honest guy who can run a square-out through the most-complicated contract ever devised and make his cut at the exact spot to pry out the maximum for his client. He's been called a lot of things by a lot of people but he deserves a special place in Canadian sport: he's the man who walked into the market-place and took away everybody's whip."

★ ★ ★

That, and more, shows you the real, or new, Jim Young, and the embellishments make a fascinating setting. There are stories about Leroy Sledge, about Rudy Reschke and his odd football record, and about R. Crichton Hawkshaw, the wonderfully-named superfan who even had his shorts made up in the orange and black colors of the Lions. There are tales from training camps, including those at Royal Roads and Courtenay, and there is a recall of that famous 1963 Grey Cup headline, Dirtiest Player Sidelines Star, which appeared on the front page of The Daily Colonist over the byline of a Jim Taylor seething with indignation over the manner Willie Fleming had been treated by Angelo Mosca. And there are stories which surely were a bit gamey, but they are told in a light-hearted, slightly-bawdy way with none of the tattling prevalent in Jim Bouton's Ball Four, and none of the effort to sell with sex as seemed to be the case in Laverne Barnes' The Plastic Orgasm.

Put it on your Christmas list, if you can wait. Dirty 30 (Methuen, $7.95) is described perfectly in the foreword written by Jim Taylor:

"This is not an expose. What you have here is a football book, about the fun and laughter and the hurt-or-be-hurt business of being a pro, as seen through the eyes of a jock who grew famous before he grew up. Record books give you the figures. We give you the Portland Pig, King Richard, the Real Live Charlie Brown, Porky Punter, Hawkshaw of the Swizzle Stick, Green Dragon Leroy, and the Avon Lady, who are a part of Canadian football, too. They live in a funny-sad fishbowl world and for 10 years Young has lived there with them. The living is what it's all about."

Ginnell's protest ends in forfeiture

Victoria Cougars lost a stormy decision Thursday in Medicine Hat and it will be up to Western Canada Hockey League president Ed Chynoweth to determine if further action will be taken.

Cougar coach and general manager Pat Ginnell, incensed at a call by referee Murray Harding of Winnipeg, took his players off the ice at 16:50 of the second period and the game was forfeited to the Tigers, who were leading 4-3 at the time.

Ginnell's action followed a fight between Cougar-captain Kim Clackson and burly defenceman John Hilworth.

Harding issued major penalties to both players and added a match penalty to Clackson for deliberate attempt to injure.

Ginnell took exception to the last call and after arguing with Harding, was tagged with a bench minor penalty. He then took the Cougars to the dressing room.

The Victoria squad remained there for about four minutes and returned to the ice but Harding had already awarded the decision to Medicine Hat and fans were leaving the building.

Cougars remained in the players bench for some time but Harding and the Tigers didn't return to the ice.

Ginnell was unavailable for comment after the game.

Cougars are scheduled to play Regina Pats tonight in the Saskatchewan capital before moving on to Flin Flon for games Sunday and Monday.

Chynoweth will likely call for an investigation of the incident after the referee's report is received at league offices in Saskatoon. It will be the second time in a month Chynoweth will have to rule on an incident involving the Cats.

Following a brawl in a pre-season game against Kamloops Chiefs in Revelstoke, Ginnell was fined $200 and Clackson, who received a match penalty for similar reasons, was suspended for four games.

In Thursday's game, Cougars led 2-1 after the first period on goals by Tim Williams and Jim Gustafson. Tom Bast had opened the scoring for the Tigers.

Right-winger Don Murdoch scored two goals and Geoff Boychuk added one for the Tigers in the second period and Al Hill tallied for the Cougars.

The loss ended a Cougar unbeaten streak at four games, three of them on the road.

WESTERN DIVISION

	P	W	L	T	F	A	Pts
Medicine Hat	6	5	0	1	31	18	11
Edmonton	6	4	2	0	31	23	8
VICTORIA	7	3	3	1	26	24	7
New West.	7	3	4	0	28	24	6
Kamloops	5	1	4	0	14	21	2
Calgary	6	0	4	2	19	30	2

EASTERN DIVISION

	P	W	L	T	F	A	Pts
Brandon	6	4	1	1	33	24	9
Saskatoon	5	4	1	0	35	21	8
Regina	7	4	3	0	28	31	8
Winnipeg	6	2	3	1	22	29	5
Flin Flon	8	2	5	1	28	45	5
Lethbridge	5	1	3	1	19	24	3

Next games: Tonight — VICTORIA at Regina, Saskatoon at Edmonton, New Westminster at Brandon, Lethbridge at Calgary.

A's share of pool —$25,000 per

OAKLAND (AP) — Players in this year's world series will receive more money than those in any of the previous 70 fall classics.

Tht player pool, figured on a percentage of the gate of the first four games, was a record $1,258,561, topping the previous mark set last year by $114,087.

Members of the winning Oakland Athletics will get about $25,000 each, with Los Angeles Dodgers players getting about $15,000.

The player pool is figured only on the first four games to avoid the possibility of rigging the series.

Also sharing in the series proceeds are both National and American league offices, the office of the baseball commissioner and each team.

A's score often enough to earn another title

OAKLAND—"What they need is a little more humility". That's what Oakland Athletics captain Sal Bando had to say about the Los Angeles Dodgers Thursday.

Bando and the Athletics had just served up a little humility and captured their third straight world series by edging the Dodgers, 3-2, to take the best-of-seven championship in five games.

And third-baseman Bando played a prominent role in the final game, which the Athletics won on Joe Rudi's home run off Mike Marshall in the seventh inning.

Bando drove in one of the Athletics runs with a sacrifice fly and figured in a key play in the eighth inning that might have turned the game around for the Dodgers.

Bill Buckner led off the Dodgers' eighth with a single to right-centre, but the ball skipped past centre-fielder Bill North for an error and Buckner raced to second. As it turned out, he should have stopped right there. But he headed towards third not realizing that right-fielder Reggie Jackson had run the ball down and thrown to second-baseman Dick Green, whose pinpoint throw to Bando caught Buckner in a close play.

It was the last real shot the Dodgers had at the Athletics, who took seven games to beat Cincinnati Reds in 1972 and seven to beat New York Mets last year.

Rudi's winning homer followed a six-minute delay caused when fans showered litter from the outfield seats onto the field. At one point, two of the Dodger outfielders, Buckner and Jim Wynn walked to the infield to seek refuge.

When play resumed, reliever Marshall, who hadn't given up a run in seven innings of work, threw Rudi a high fast ball for his first pitch.

There was no doubt once Rudi swung. The ball cleared the left-field fence easily, touching off another shower of debris from the sellout crowd of 49,347.

Oakland had jumped ahead early. Bert Campaneris opened with a single against Don Sutton, who pitched the Dodgers victory in the second game of the series. Campaneris was forced at second by Bill North, who stole second base and went to third base when catcher Steve Yeager's throw went into the outfield.

North came home on Bando's sacrifice.

Ray Fosse, who hit only four home runs during the season, slammed Sutton's second pitch in the second inning for a home run to make it, 2-0.

Los Angeles tied the game in the sixth inning. Tom Paciorek, pinch-hitting for Sutton, doubled, Dave Lopes walked and both advanced on Buckner's sacrifice. Jimmy Wynn's sacrifice fly scored Paciorek, and Lopes came home on Steve Garvey's single.

It was the first run-batted-in, but eighth hit for Garvey, who led the series regulars, with a .381 average.

Oakland manager Alvin Dark pulled starter Vida Blue in the seventh after Blue had retired the first two batters, but walked Steve Yeager and issued two balls to Marshall.

John Odom walked Marshall, but got Dave Lopes to ground out to end the threat.

Ace-reliever Rollie Fingers, who had taken six stitches in a fight with Odom just prior to the start of the series, was brought in to finish the game.

That last relief performance was all Fingers needed to wrap up the most valuable player award and the automobile that goes along with it.

Fingers pitched in each of the Athletics victories and earned two saves, giving him a total of six saves in three world series.

There was also strong support, however, for Rudi, the hero of the final game, and Green, the unheralded second basemen, who took part in six double plays, setting a world-series record.

Oakland won three of the games by one run — all by 3-2 scores — giving them nine one-run victories out of the 12 series games they have won over the past three years.

By winning the series for the third year in a row, Oakland joined the New York Yankees — who won five between 1949 and 1953 and four from 1936 to 1939 — as the only teams in history to win three or more titles in succession.

"That's pretty good company," said Jackson. "I said right along, we're a lot better team than we have been given credit for. Maybe, now people will take notice of us."

Most of the Athletics agreed that the third game, in which the Athletics profitted from two errors by catcher Joe Ferguson, was the turning point of the series.

"They simply made a few mistakes too many," said Jackson.

But Jim Wynn put the loss down to execution.

"We won 102 ball games during the regular season by executing," said Wynn. "We didn't execute in the world series."

Los Angeles	000 002 000—2	5	1
Oakland	110 000 10x—3	6	1

Sutton, Marshall 0-1 (6) and Yeager; Blue, Odom 1-0 (7), Fingers (8) and Fosse. Home runs: Oakland — Fosse (1st), Rudi (1st).

—AP

HERO'S WELCOME is given Joe Rudi at the Oakland dugout after his seventh-inning home run Thursday which gave the Athletics a 3-2 win and their third straight world series title. Bill North reaches for Rudi while (from left) Reggie Jackson, Bert Campaneris and Angel Manguel await their turns.

Rollie Fingers
. . . mvp award

Lion back serious threat to depose Rider veteran

George Reed is still No. 1 but the hard-running Saskatchewan Roughrider fullback will have a tough time staying ahead of Lou Harris as the Canadian Football League enters the final three weeks of its regular schedule.

The all-time CFL rushing leader, Reed has amassed 1522 yards — 1333 on 257 carries and another 189 yards on 33 pass receptions.

But Harris, the versatile running-back with the B.C. Lions, is only 36 yards behind — and B.C. enjoys a game in hand on Saskatchewan.

A prime candidate for all-star honors, Harris has charged for 1117 yards and has gathered in 36 passes for another 369 in his 1486-yard total. The Southern California grad also is tied for the CFL lead in touchdowns with 10.

Monroe Eley, the second half of the Lions' 1-2 punch, is fourth in rushing at 964 yards and should reach the 1000-plateau Saturday when the Lions play host to Saskatchewan at Empire Stadium. Roy Bell of Edmonton Eskimos is third at 1111 yards.

In the Eastern Conference, Montreal-speedster Johnny Rodgers leads in total offence with 1282 yards — 503 on 87 carries and 779 on 47 receptions. Rodgers, billed as "an ordinary superstar" also has 10 touchdowns.

Lou Harris

Alouette-fullback Steve Ferrughelli, the leading EFC rusher, with 903 yards, holds a two-yard edge on Andy Hopkins of Hamilton Tiger-Cats in the battle for the runner-up spot, 1126-1124.

In passing statistics, Peter Liske — traded by Calgary Stampeders to the Lions this week — leads the CFL in attempts (333), completions (199) and yards (2891).

Saskatchewan-veteran Ron Lancaster leads in touchdown passes with 17, one more than Montreal-sophomore Jimmy Jones and two more than Don Moorhead of the Lions.

Hamilton-veteran Tony Gabriel leads in receptions with 55, two more than Rudy Linterman of the Stampeders. Ottawa-end Rhome Nixon, a former Lion, leads in pass yardage with 914 on 50 receptions.

West

Scoring

	TD	Con.	FG	S	Pts.
Cutler, Edm.	0	26	28	8	118
MacMillan, B.C.	0	25	16	16	89
Berg, Wpg.	0	30	13	2	71
McKee, Wpg.	0	17	12	11	63
Berg, Sask.	0	30	13	2	71
Harris, B.C.	10	0	0	0	60
Harrell, Edm.	8	0	0	0	48
Eley, B.C.	7	0	0	0	42
Thompson, Sask.	6	0	0	0	36
Scott, Wpg.	6	0	0	0	36
McFall, Cal.	0	8	7	1	33
Willis, B.C.	5	0	0	3	33
Young, B.C.	5	0	0	0	30

Rushing

	TC	Yds.	Ave.
Reed, Sask.	257	1333	5.2
Harris, B.C.	194	1117	5.8
Bell, Edm.	237	1111	4.7
Eley, B.C.	155	964	6.2
Harrell, Edm.	101	463	4.6
Ealey, Ham.-Wpg.	95	417	4.4
Galbos, Cal.	82	369	4.5
Washington, Wpg.	71	360	5.1
Thompson, Sask.	48	263	5.5
Watson, Sask.	48	253	5.3
Thomas, Cal.	53	251	4.7

Passing

	Att.	Comp.	Yds.	Pct.
Liske, Cal.-B.C.	333	199	2891	59.7
Wilkinson, Edm.	233	155	1845	66.9
Lancaster, Sask.	339	188	2477	55.5
Moorhead, B.C.	289	151	2338	52.3
Ealey, Ham.-Wpg.	229	122	1688	53.3
Lemmerman, Edm.	121	61	731	50.4
Pisarcik, Cal.	101	52	557	51.5

Pass Receiving

	No.	Yds.	Ave.
Linterman, Cal.	53	759	14.3
T. Forzani, Cal.	51	661	13.0
Thompson, Sask.	47	651	13.9
Walls, Edm.	46	566	12.3
Galbos, Cal.	45	585	13.0
Warrington, Edm.	41	476	11.6
Lefebvre, Edm.	36	576	16.0
Harris, B.C.	36	369	10.3
Jackson, Cal.	35	649	18.5
Scott, Wpg.	33	525	15.0

Punting

	No.	Yds.	Ave.
McKee, Wpg.	117	4890	41.8
McKay, Cal.	81	3332	41.1
Lefebvre, Edm.	79	3217	40.7
Ford, Sask.	99	3981	40.2
Willis, B.C.	105	4177	39.8

Punt Returns

	No.	Yds.	Ave.
Paterson, Wpg.	45	342	7.6
Campbell, Ed m.	45	261	5.8
Sillye, Cal.	38	239	6.3
Pettersen, Sask.	43	233	5.2
Hornes, B.C.	45	215	4.8

East

Scoring

	TD	Con.	FG	S	Pts.
Sunter, Ham.	0	18	33	11	128
Organ, Ott.	0	17	34	7	126
Andrusyshyn, To.	0	17	24	14	103
Sweet, Mon.	0	26	20	4	90
Rodgers, Mon.	10	0	0	0	60
Nixon, Ott.	7	0	0	0	42
Dalla Riva, Mon.	6	0	0	0	36
Fleming, Ham.	5	0	0	0	30
Muller, Tor.	5	0	0	0	30
Shuttlesworth, To.	4	1	0	0	25
Jones, Mon.	4	0	0	0	24
Gabriel, Ham.	3	0	0	0	18

Rushing

	TC	Yds.	Ave.
Orange, Tor.	144	677	4.7
Green, Ott.	124	624	5.0
Bledsoe, Wpg.-Ott.	134	623	4.6
Jones, Mon.	79	523	6.6
Rodgers, Mon.	87	503	5.8
Evenson, Ott.	98	443	4.5
Etter, Ham.	49	314	6.4
Ferrughelli, Mon.	181	903	5.0
Hopkins, Ham.	210	810	3.9
Shuttlesworth, Tor.	160	728	4.6
L. Smith, Mon.	43	211	4.9

Passing

	Att.	Comp.	Yds.	Pct.
Jones, Mtl.	269	140	2004	52.0
Keeling, Ott.	220	117	1689	53.1
Rea, Tor.	279	129	1794	46.2
Etter, Ham.	180	107	1411	59.4
Jones, Wpg.-Ham.	240	118	1729	49.2
Cassata, Ott.	190	82	1207	43.2
Wade, Mtl.	33	21	273	63.6

Pass Receiving

	No.	Yds.	Ave.
Gabriel, Ham.	55	719	13.1
Nixon, Ott.	50	914	18.3
Rodgers, Mon.	47	779	16.6
Hopkins, Ham.	38	314	8.3
Green, Ott.	38	446	11.7
Ferrughelli, Mon.	35	223	6.4
Muller, Tor.	35	530	15.1
Henley, Ham.	33	382	12.3
Pullen, Ott.	31	382	12.3
Evanshen, Ham.	28	410	14.6

Punting

	No.	Yds.	Ave.
Andrusychyn, Tor.	121	5675	46.9
Adams, Ott.	118	4797	40.6
Wade, Mtl.	85	3422	40.3
Sunter, Ham.	130	4993	38.4
Buono, Mtl.	25	960	38.4

Punt Returns

	No.	Yds.	Ave.
Adams, Ott.	84	545	6.5
Eamon, Mon.	63	317	5.0
Walker, Ham.	45	275	6.1
Allison, Tor.	52	274	5.3
Uteck, Tor.	35	234	6.7

Esquimalt climbs by topping Gulls

	P	W	L	T	F	A	Pts
Lk. Cowichan	4	3	1	0	13	16	6
Victoria	4	3	1	0	18	12	6
Juan de Fuca	4	2	1	1	25	15	5
Esquimalt	5	2	2	1	14	19	5
Saanich	5	2	3	0	24	23	4
Fuller Lake	5	0	5	0	14	37	0

Includes interlocking games with Port Alberni of North Island League.

Gordie Brooks and Ross McInstry scored two goals each Thursday to lead Esquimalt to a 6-2 win over Juan de Fuca Gulls in a South Island Junior "B" Hockey League game at Esquimalt Sports Centre.

Dan O'Connell and Kerry Brewster were the other marksmen for Esquimalt, which pulled into a third-place tie with the previously-unbeaten Gulls.

Linemates Barry McLachlin and Dave Archibald scored a goal and earned an assist each and Dan Walushka drew two assists for Juan de Fuca.

Esquimalt and Gulls are one point behind Lake Cowichan Bairds and Victoria Nixons. Victoria moved into a first-place tie on Tuesday with a 5-4 win over the Flyers at Fuller Lake.

St. Michaels whips visitors

St. Michael's University Boys' School walloped Oak Bay Junior High, 52-0, in an exhibition under-16 rugby match Thursday at St. Michaels.

Dave Cousins led the scoring with three trys, Bill Hope and Brad Jones added two trys apiece and Keith Batterbury kicked four converts.

Hockey scores

QUEBEC JUNIOR
Sherbrooke 3, Cornwall 0.
ONTARIO JUNIOR
Toronto 6, Peterborough 4.
Central League
Seattle 4, Denver 1.

The Original Knight
SOLUNAR TABLES
When To Fish Or Hunt

According to the Solunar Tables calculated for this area, the best times for hunting and fishing for the next 48 hours will be as follows Times):
(Times shown are Pacific Daylight

Minor	Major	Minor	Major
A.M.		P.M.	
TODAY			
7:35	1:40	7:55	2:10
TOMORROW			
8:30	2:45	8:50	3:15

Minor periods, shorter in duration, light type.
Major periods, lasting 1½ to 2 hours, dark type.

Coach of Clubs calls it quits

WINNIPEG (CP) — Gord Pennell resigned Thursday as coach of Winnipeg Clubs of the Western Canada Hockey League.

Pennell, who assumed the coach's job after the first 13 games of the 1973-74 season, said he couldn't handle both the coaching chores and his private business duties.

Pennell, president of a Winnipeg sporting goods store, said there was no interference from the Clubs' organization, and that the parting was on good terms.

Gerry Brisson, general manager of the Clubs who will direct the team while searching for a new coach, said the resignation came as a shock to him.

The Clubs, after starting the season strongly, now have two wins, three losses and one tie.

Stockers dumped by Buckaroos

	P	W	L	T	F	A	Pts.
Cowichan	5	4	0	1	28	18	9
Ingraham	4	2	1	1	15	15	5
Stockers	4	1	2	1	17	16	3
Chemainus	4	1	2	1	14	14	3
James Bay	3	0	3	0	3	14	0

Next games: Saturday — JBAA Gulls at Lake Cowichan; Stockers at Chemainus.

Stockers North Americans are finding it difficult to live up to their pre-season billing.

Stockers, picked to win the South Island Big Six Hockey League championship and even challenge for the Allen Cup, dropped into third place Thursday, when they lost, 4-3, to Ingraham Buckaroos at Memorial Arena.

Tom Rivoire, scored twice and John Nomland, Bill Allen, and Larry Meyers once each for Buckaroos, who led, 3-2 at the end of the second period.

Les Bergman, Errol Goulden and Dave Scott scored for Stockers.

outdoors

alec merriman

Buzz Bombers have been taking salmon in the Sooke Basin, trollers are still getting fairly good coho fishing from Otter Point to Becher Bay and Pedder Bay, and some winter chinooks are being taken in Becher Bay from Frazer Island to the Bedfords.

Victoria-Oak Bay-Sidney waters have been spotty for coho, but a few chinooks are being taken. Saanich Inlet has been on and off for coho and small chinooks to eight pounds, but Gerry Gieskens has found Buzz Bombing for them in McKenzie Bay productive.

Cowichan Bay hasn't been as bright as some anglers hoped, but there is a good chance of picking up one or two coho in the bay. The mornings have been fair an hour after sunset for those trolling a fly near the surface. In the evenings or late afternoons anglers have gone to six ounces with a flasher and green fly or Strip Teaser to get their fish.

The Cowichan Bay buildup of coho should continue for another two or three weeks as they make their way around the tip of the Island from Juan de Fuca Strait.

But Sooke to Victoria waters can look to diminishing returns of coho salmon. That is indicated by the sudden drop in catches by commercial netters in Juan de Fuca Strait this week. On Wednesday 47 seine boats netted only 4583 coho—97 each—and 91 gillnetters got 1259 coho. Those were for one day of fishing. Double them to get less than 12,000 compared with 52,000 for two days of netting last week.

The coho run is obviously dwindling, unless there is another run somewhere out at sea.

Net fishing in Juan de Fuca Strait finished for the year last night. Commercial troll fishing, west of San Juan Point finishes Oct. 31. Inside commercial fishing finished Sept. 30.

There are lots of grilse — mostly chinook grilse — in Sidney—Oak Bay—Victoria waters, but most are under-sized.

There has been heavy sports fishing for shrimps at the James Island and Sidney wharves this week.

★ ★ ★

Up-Island coho fishing continues to draw in towards the river mouths at Oyster River, Black Creek and around Bates Beach where anglers have been getting them on Deadly Dicks, Stingsildas and Buzz Bombs.

Campbell River coho are still taking the fly, flasher and fly, as well as Buzz Bombs.

Deep Bay is still producing coho for fly and bait fishermen.

Lake fishing is picking up, but rivers are still quite low, and at this time of year it is a good idea to give the salmon a chance to get up the rivers to spawn.

But, there is some fair cutthroat fishing to be found around the estuaries.

★ ★ ★

The closure of the Nitinat River to all salmon fishing has been extended until further notice. The closure is in the interest of conservation of chinook salmon, but applies to all species of salmon present in the Nitinat River system.

★ ★ ★

Chinook Club will hold a Frostbite Derby in Saanich Inlet Sunday, dawn until 2 p.m.

South Vancouver Island Rangers will hold a prize and practice trap shoot at its Luxton layout Sunday, 10 a.m. until dusk. Everybody is welcome to take part.

The Rangers will hold a trap and rifle prize shoot Nov. 10.

Vancouver Island Arms Collectors' Association will hold its 12th annual Historical and Antique Arms Show in the Empress Hotel Crystal Ballroom Nov. 2 and 3. It is billed as western Canada's largest and finest fall gun show and visitors will be able to buy, sell and trade.

James Bay New Horizons Club will sponsor wildlife naturalist-conservationist-photographer Tommy Tompkins and some of his films at the Newcombe auditorium in the provincial museum Oct. 25 at 10 a.m. Admission will be free.

Gerry Oliver will show scenic slides of Nimpkish Valley and Knight Inlet at the Victoria Fish and Game Club meeting at the Goldstream clubhouse Monday, 8 p.m.

★ ★ ★

Anyone who can make a trip to the interior in the next couple of weeks should take in the sockeye run to the Adams River, near Shuswap. From Oct. 12 to Oct. 27, Salute the Salmon committee will sponsor at the Adams River film shows, cooking demonstrations, illustrated panels and live fish tanks. More than one million sockeye will arrive in Adams and Little River this month and more than 100,000 visitors are expected to witness the spectacle of nature. Nov. 9, 10 and 11 should be best time to see the salmon spectacle on our Goldstream.

Buttons retained

Fred Craig and Vic Carson of Royal Colwood retained the senior golf buttons on Wednesday, scoring a 1-up victory at Uplands over Russell Ard and Winston Embury of Glen Meadows.

Upstart Capitals trip Hawks

Strange things continue to happen in the National Hockey League.

The latest in the way of the unexpected came Thursday night, when it was expected that attention could be safely focused on Philadelphia, where the champion Flyers entertained Boston Bruins.

Not so. Washington Capitals, one of the two new expansion teams, made headlines by knocking off Chicago Black Hawks, 4-3. And the result of that one had barely been accepted when the news came that Montreal Canadiens remained winless by blowing a 2-0 lead and losing, 2-3, to the Blues in St. Louis.

Victory, which came on a third-period goal by Jack Egers, was the first for the Capitals, who got their first point Tuesday night by playing to a 1-1 tie with Los Angeles Kings. And defeat was the third for the Hawks, whose only victory this season was a 4-0 Wednesday rout of the Bruins.

But the Bruins, who got two second-period goals from Phil Esposito and had a 4-0 lead before losing the shutout, came back Thursday with a 4-1 win over the Stanley Cup champions.

Canadiens, who have only two ties from four games although they have played New York Islanders twice and the Kings and Blues once, seemed headed for their first win when they kept the Blues off the scoresheet for two periods and got a goal-a-period contribution from Yvon Lambert.

But the Blues turned things around in the final 20 minutes, getting goals from rookies Bob Stumpf and Brian Ogilvie, and Floyd Thomson. Ogilvie's goal, which beat Ken Dryden from what seemed to be an impossible angle, broke a 2-2 tie at 13:04. Stumpf and Thomson scored 18 seconds apart, at 6:55 and 7:13.

However, it was strictly no contest in Thursday's fourth game. Buffalo Sabres limited California Golden Seals to only 11 shots, and were held to 6-1 only because goalkeeper Gary Simmons came up with a fine game to block 36 shots.

Peter McNab and Don Luce, who also had an assist, each scored twice.

★ ★ ★

CHICAGO 3, WASHINGTON 4

First Period
1. Washington, Dupere (1) 12:04.
2. Chicago, Pappin (3), (Boldirev) 16:07.
Penalties: Gagnon (C), Pappin (C) 6:27, Egers (W) 8:23, Smith (W) 18:15.
Second Period
3. Chicago, Gagnon (1), (Redmond, Koroll) 0:34.
4. Washington, Dupere (2), (Bloom, Cowick) 9:47.
5. Washington, Anderson (2), (Lesuk, Williams) 11:37.
6. Chicago, Hull (1), (White, Mulvey) 14:41.
Penalties: Brooks (W) 0:24, Gagnon (C) 9:33, Bloom (W) and Gagnon (C) (majors) 13:44, Mikkelson (W) 13:58, Boldirev (C) 15:18, Martin (C) 19:07.
Third Period
7. Washington, Egers (1), (Joly, Labre) 8:46.
Penalty: Laframboise (W) 11:09.
Stops by:
Veisor (C) 7 5 9 — 21
Low (W) 11 4 18 — 33
Attendance: 9471.

MONTREAL 2, ST. LOUIS 3

First period
1. Montreal, Lambert (2), (Van Boxmeer, Mahovlich) 15:20.
Penalty: Gainey (M) 4:18.
Second period
2. Montreal, Lambert (3), (Cournoyer, Lapointe) 18:35.
Penalties: Richard (M) 13:16, Stumpf (SL) 16:52.
Third period
3. St. Louis, Stumpf (1), (Bailey, Awrey) 6:55.
4. St. Louis, Thomson (1), (Collins) 7:13.
5. St. Louis, Ogilvie (4), (Awrey, Unger) 13:04.
Penalties: None.
Stops by:
Dryden (M) 13 13 9 — 35
Johnston (SL) 7 8 17 — 32
Attendance: 17,420.

CALIFORNIA 1, BUFFALO 6

First Period
1. Buffalo, McNab (2), (Dudley, Korab) 7:31.
2. Buffalo, Luce (2), (Ramsay, Guevremont) 18:13.
Penalties: McNab (B) 3:14; Gilbertson (C) 8:14; Christie (C) and Schoenfeld (B) (minor and majors) 17:16.
Second Period
3. Buffalo, McNab (3), (Dudley, Spencer) 11:15.
Penalties: Frig (C) 0:33; Korab (B) 3:20, 15:26.
Third Period
4. California, Patrick (1), (Johnston, Huston) 5:46.
5. Buffalo, Perreault (4), (Korab) 10:53.
6. Buffalo, Fogolin (1), (Schoenfeld, Luce) 14:55.
7. Buffalo, Luce (3) 14:59.
Stops by:
Simmon (C) 8 11 17—36
Bromley (B) 4 4 2—10
Attendance: 15,863.

BOSTON 4, PHILA. 1

First Period
No scoring.
Penalties: Smith (B) 1:48; Jim Watson (P) 17:11; Esposito (B) and Clarke (P) 19:39.
Second Period
1. Boston, Esposito (3), (Hodge, Cashman) 6:11.
2. Boston, Esposito (4), (Orr, Bucyk) 15:09.
Penalties: Dornhoefer (P) and Cashman (B) (majors) 13:15; Lonsberry (P) 14:04; Hodge (B) 17:20; Schultz (P) and Schmautz (B) 18:21.
First Period
3. Boston, O'Reilly (1), (Vadnais, Marcotte) 6:44.
4. Boston, Hodge (3), (Cashman, Esposito) 7:34.
5. Philadelphia, Dornhoefer (2) 15:40.
Penalties: Vadnais (B) 10:54; Hodge (B) and Clarke (P) (majors) 16:31.
Stops by:
Brooks (B) 8 16 8—32
Parent (P) 12 14 7—33
Attendance: 17,007.

PATRICK DIVISION

	P	W	L	T	F	A	Pts.
NY Islanders	3	2	0	1	17	10	5
Philadelphia	4	2	2	0	13	12	4
NY Rangers	3	1	1	1	14	15	3
Atlanta	4	1	2	1	9	13	3

SMYTHE DIVISION

	P	W	L	T	F	A	Pts.
St. Louis	4	2	1	1	16	15	5
Vancouver	4	1	1	2	13	13	4
Minnesota	3	1	1	1	9	5	3
Chicago	4	1	3	0	11	10	2
Kansas City	3	0	3	0	6	15	0

NORRIS DIVISION

	P	W	L	T	F	A	Pts.
Los Angeles	5	2	0	3	15	10	7
Detroit	4	3	1	0	15	13	6
Pittsburgh	2	2	0	0	11	4	4
Washington	4	1	2	1	8	16	3
Montreal	4	0	2	2	15	18	2

ADAMS DIVISION

	P	W	L	T	F	A	Pts.
Toronto	4	2	0	2	16	8	6
Buffalo	4	2	2	0	17	16	4
California	5	1	2	2	16	22	4
Boston	4	1	2	1	11	16	3

Next game: Tonight — Kansas City at Atlanta.

Warrior guard fractures hand

OAKLAND (AP) — Guard Jeff Mullins of Golden State Warriors fractured a bone in his hand during practice and will be out of the National Basketball Association club's lineup for three weeks, the team said. Mullins, a 10-year NBA veteran, injured the metacarpal bone in his right hand, just above the ring finger.

Sport Today

SOCCER

4 p.m. — Victoria inter-high school league: Parkland at Victoria High, Reynolds at Esquimalt, Belmont at Spectrum.

8 p.m. — Victoria inter-high school league: Oak Bay vs. Mt. Douglas, Royal Athletic Park.

HOCKEY

8 p.m. — Vancouver Island League: CFB Esquimalt vs. UVic Vikings, Esquimalt Sport Centre.

Prince Igor has no taste.

Prince Igor is vodka.
Pure vodka.
without a flicker of taste
or color or scent.
A prince of a vodka.
Have the Prince over
tonight.

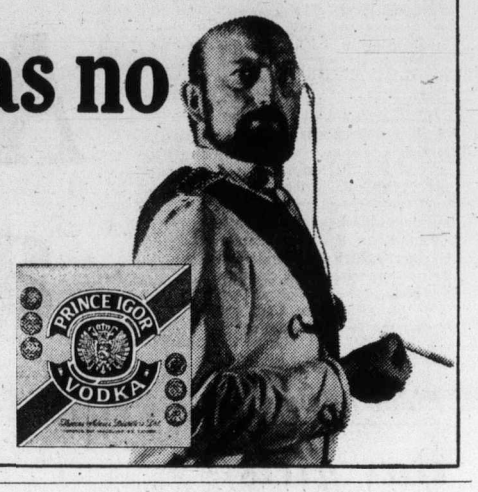

from Thomas Adams Distillers Ltd. ...we still care about quality.

ANGLERS ANCHORAGE MARINA
Brentwood Bay
Foot of Marchants Road

Under New Management
NEW FIBREGLASS BOAT RENTALS
Bait, Fishing Tackle for Sale and Rent
PHONE TODAY FOR RES.
652-3531

SEE IT SAIL IT
New — First Showing Victoria
Shipman 28'
family cruiser
Balboa 26'
trailerable cruiser
SEE these remarkable boats
Go for a Sail
525 Head St. (West Bay)
Saturday 12 noon to 7 p.m.

DORMAN'S

Downtown BONUS DAY

DOUBLE BONUS DAYS
FOR THE BIG MAN
FRIDAY and SATURDAY

25 SPORTS COATS
Clear-out of all garments for the big man, including tall models . . . regular models, . . . broken sizes — final clearance.
25 Sport Coats regular to $89.50. CLEARING $49
Sizes from 50 reg. to 56 tall, medium weight, wool blends.

DRESS SHIRTS
Big sizes, tall sizes. 18-20 neck and talls. Regular to $12.95.
FINAL CLEARANCE, each $5

SWEATERS
Famous maker, cardigans. Plain shades, 2X, 3X and 4X sizes. Regular $24.95 to $27.95
CLEARING 16.95

BOXER SHORTS
Broadcloth, sizes 48 to 52 regular $2.50
CLEARING, each 1.99

LONDON FOG RAINCOATS
Colors of Beige and Navy — Regular $50.00 to $65.00. Sizes 48 to 52.
SPECIAL $35

OUTERWEAR JACKETS
Borg lined. Sizes 48 to 54. Short and longer lengths. Regular price to $40.00.
SPECIAL $29

On Bonus Days — Park in the Johnson St. Parkade. We will validate your ticket.

THERE'S MORE FOR YOU DOWNTOWN

384-8931
384-5311
1328 DOUGLAS ST.

DORMANS
STORE FOR MEN
VICTORIA, B.C.

THE SNOW GRABBER FROM GULF
The Polyester/Rayon Belted Winter Tire

7 real "grabber" reasons to buy:

1. Cleats are designed to be self-cleaning, and to release snow from the tread to give you a fresh clean surface to grip the road.

2. Deep-biting tread pattern for good traction in mud and snow.

3. 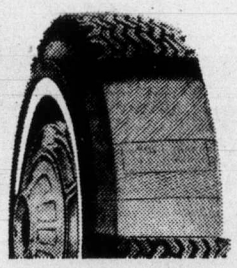
2 plies of polyester plus 2 rayon belts under the tread for long tire life.

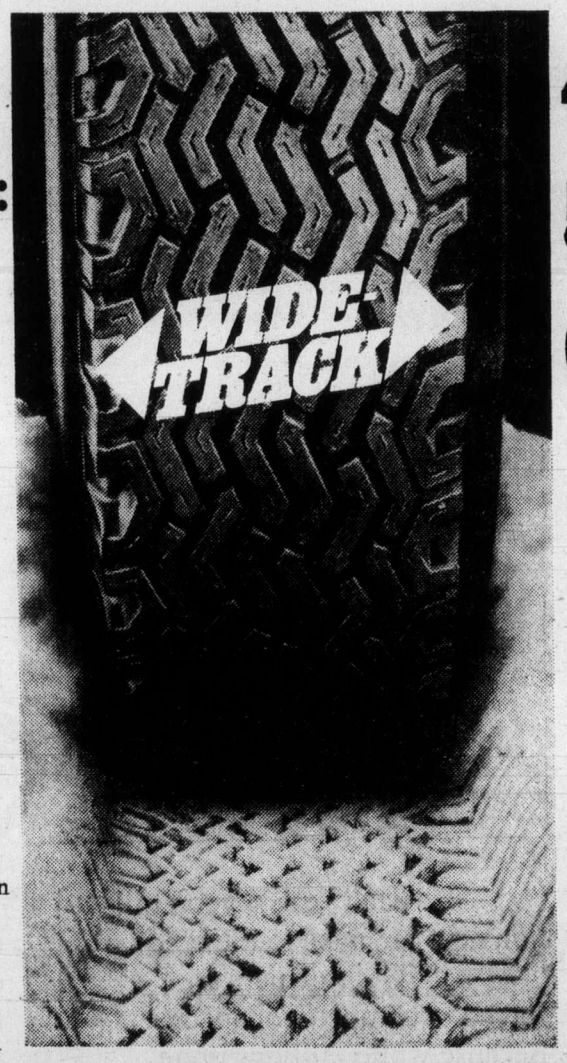

4. Wide track design: a full modern 78 series profile.

5. Deepest tread of all Gulf winter tires.

6. Ideal for those who are replacing regular tread belted tires.

7. Available from, and warranted in proportion to tread wear, by 25,000 Gulf stations across Canada and the U.S. There is no time or mileage limit to Gulf's warranty.

Available where you see the Snow Grabber sign.

THE SNOW GRABBER
$29.95 FROM (A78x13) OR LESS

CHARGEX master charge
Use your Gulf Travel Card, Chargex or Master Charge.

Gulf
Not your average service station.

Ban move fails

Toronto league gets ice rentals

TORONTO (CP)—A motion to refuse ice rentals to groups that do not follow the recommendations of an Ontario government report on violence in hockey was defeated Thursday by the Toronto parks and recreation committee.

The motion, proposed by Ald. Anne Johnston, asked that the city endorse recommendations of a report prepared by lawyer William McMurtry, and that it instruct arena managers to refuse ice time to hockey associations that do not follow all 11 recommendations. The committee also agreed to call a public meeting to discuss the implications of the report and the city's arena management policy.

Wallace Rockall, president of the Metropolitan Toronto Hockey League, the major user of the city's arenas, said his group could not endorse the recommendations that amateur hockey be school-oriented or that an Ontaio Hockey Council be established as amateur hockey's governing body.

If the committee had endorsed the ice-restrictive part of the motion, "the MTHL would have been finished in amateur hockey," said Rockhall.

"We would have given it to the politicians to run."

The league is still "threatened" by the possibility that some boroughs, particularly North York, might still adopt he said.

Quebec bid too late

VIENNA (CP)—Quebec is too late to make a bid for the 1980 Winter Olympics, a spokesman for Lord Killanin, president of the International Olympic Coommittee said Thursday.

A spokesman for Mayor Gilles Lamontagne said Wednesday that Quebec was seriously considering making a bid.

Vancouver-Garibaldi intended to make a bid but withdrew leaving only Lake Placid, N.Y., in the running to play host to the Games.

New lacrosse president sets goals

MONTREAL (CP) — The board of governors of the National Lacrosse League Thursday appointed Gerry Patterson of Montreal president for a two-year term.

Patterson, a lawyer who acts as agent for professional athletes in several sports, said "one of the goals I want to reach is to make lacrosse a viable marketing entity" with a view to an eventual major television contract.

Such a contract "should be our goal" and the NLL should be ready to commit itself to regional and transcontinental expansion to make itself attractive to networks, Patterson said.

With 1400 players graduating each year from United States colleges, and Canadian players who waited through the league's initial season this summer before signing contracts, "there is a talent pool available" that is "inducive to expansion," he said.

Patterson said the NLL has received "several presentations" seeking expansion franchises, including a New York group, and that the expansion question is to be discussed at meetings today.

The league operated with six teams in its first season — Montreal Quebecois, Toronto Tomahawks, Rochester Griffins, Syracuse Stingers, Philadelphia Wings and Maryland Arrows.

Patterson said the Toronto franchise definitely will be transferred to Long Island, N.Y., for the coming season and the playoff champion Griffins have sought a transfer to Pittsburgh.

He said the Rochester transfer has not been approved by the board of governors but would be discussed today and probably approved.

There is "a need for a solid over-all plan, administrative and marketing," said Patterson, and that priority will occupy most of his time as he assumes duties from former president Spence Lyons of Toronto.

The job is "challenging, and that's why I took it," he said.

He said he hoped the NLL could become "truly international in the next decade as a professional league."

"That doesn't mean we have to ship sticks to Russia tomorrow, but it's important that we work on it.

"I see lacrosse as a combination of several sports, with the speed of hockey, the bodily contact of football and the precision and set-up of plays as in basketball."

Traded to Cards

NEW ORLEANS (AP) — New Orleans Saints said Thursday they have traded cornerback Ken Reaves to St. Louis Cardinals of the National Football League for an undisclosed 1975 draft choice. He joined the Saints in a July trade with Atlanta.

Field hockey

Bay girls clinch shield

	P	W	L	T	F	A	Pts.
Oak Bay	9	8	0	1	30	2	17
Mt. Douglas	10	8	2	0	29	5	16
Norfolk House	9	7	2	0	34	7	13
Vic High	9	6	2	1	23	7	13
Spectrum	9	5	3	1	12	6	11
St. Margarets	9	4	5	0	12	17	8
Dunsmuir	9	3	4	2	11	13	8
Claremont	9	2	5	2	8	23	6
Esquimalt	9	1	7	1	5	22	3
Parkland	9	1	7	1	5	30	3
Belmont	9	0	8	1	1	38	1

Final league games: Tuesday — Spectrum at Norfolk House; Parkland at Claremont; Oak Bay at St. Margarets; Belmont at Esquimalt; Vic High at Dunsmuir.

Oak Bay clinched the Inter-high school girls' field hockey championship Thursday.

And this year the Oak Bay squad left no doubt that they deserved the Tulley Shield. With one game remaining Oak Bay has one-point lead over Mt. Douglas, which played its final game Thursday.

Oak Bay won the championship by scoring a 7-0 victory at Parkland. Cindy Bray scored twice, Nancy Littley added two and Mary Cavin, Sue Taylor and Sherri Sudlow notched singles.

Last season Oak Bay and Mt. Douglas shared the title after playing to a scoreless draw in the final game of the season and finishing with 9-0-1 records.

Oak Bay is unbeaten again this season, and netminder Susan Oliver has recorded seven shutouts and given up just two goals in nine games.

In Thursday's other games: Mt. Douglas kept second place by edging Spectrum, 2-1; Norfolk House dumped visiting Claremont, 7-1; Vic High won, 2-0, at St. Margarets; Esquimalt lost, 1-0, to visiting Dunsmuir.

NORFOLK HOUSE (7) — Nina Bland 3, Tickl Ruthven 2, Mary-Ann Wiggins 2. CLAREMONT (1) — Leslie Howe.

MT. DOUGLAS (2) — Brenda Cameron 2. SPECTRUM (1) — Pam Kozak.

DUNSMUIR (1) — Cheryl Archer. ESQUIMALT (0).

VICTORIA (2) — Leslie Godfrey, Doreen Fitzpatrick. ST. MARGARET'S (0).

Knee surgery

CLEVELAND (AP) — Buddy Bell, Cleveland Indians' third baseman, has had torn ligaments repaired in his right knee and some cartilage removed during surgery. Earl Brightman, the team physician, said Bell's leg would be in a cast four to six weeks.

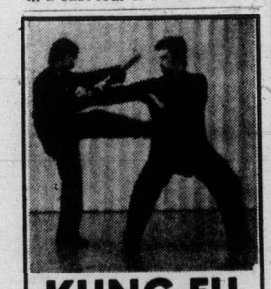

KUNG FU

THE CHINESE ART OF SELF-DEFENCE

Physical and Mental Training for Men, Women and Children.

Chief Instructor
Master Raymond Leung
Sun. through Thurs.
7 - 9 p.m.
Mon., Wed., Sat. 1 - 3 p.m.
715 Johnson Street
384-4922
One Free Lesson by Appointment

A little breathing space in an ever-tightening world.

Each year, several million new cars take to the road.

Their owners are forced to compete for space. Because while millions upon millions of cars are pouring out of factories, land is not.

What is happening is: more and more cars are chasing fewer and fewer spaces. This is madness.

Out of this chaos will emerge a tough new breed of car. Honda Civic is the first of this kind in North America.

So modestly sized outside that three Honda Civics can fit in the space taken up by two standard sized cars.

A Honda Civic can snap up a space so tight, an ordinary car owner must weep with frustration.

At the same time, a Honda Civic will carry four adults in comfort. An August 1974 study by Road & Track magazine found Honda Civic took up the smallest road area of any car surveyed. Yet, it came out ahead in space-using efficiency and weight efficiency.*

When you manoeuvre back and forth into a Civic--sized parking space, your mind is at peace. Because the Civic in fact ends where it appears to end. This makes for much friendlier feelings between you and your neighbours. Not to mention your insurance company and theirs.

In a tightening world, Honda Civic is just a little bit of breathing space.

Honda Civic. The Automobile Re-thought.

*Details available on request to: Canadian Honda Motor Ltd., 151 Bloor Street West, Suite 1200, Toronto, Ontario. Prices and specifications subject to change without notice. Honda Civic models include two door, and two door hatchback, available with four-speed standard transmission or Hondamatic.

HONDA CAR CENTRE 909 Yates Street, VICTORIA 386-6707

Dealer Licence No. D-8127

Aaron leads Texas Open with seven-under-par 65

SAN ANTONIO, Tex (AP) — Tommy Aaron, in a deep slump since his 1973 Masters' victory, shot a seven-under-par 65 Thursday for the first-round lead in the $125,000 San Antonio-Texas Open golf tournament.

He did not miss a green, did not make a bogey and birdied five of seven holes in one stretch.

The 37-year-old Aaron had a one-shot advantage over Frank Beard, Rik Massengale and club pro Tom Aycock, tied for second at 66, on the 7018-yard course.

Pre-tourney favorites Lee Trevino and defending-champion Ben Crenshaw stayed close, Crenshaw with a 67 and Trevino at 68.

Crenshaw was tied with veteran Bob Goalby, Bob Erickson, Australian Bob Stanton and Mike Hill.

Trevino, current PGA champ, only one of the ranking superstars playing here and favorite for the $25,000 first prize, was in a bulky group of more than a dozen at 68.

"I've never really considered quitting the tour," Aaron said, "but if I had a series of years like this one, I guess I'd have to think about it.

"This has been my worst year by far."

He has won only $31,000, his worst showing in a decade, and really hasn't challenged for a title since his triumph at Augusta, Ga., 1½ years ago.

The only Canadians in the tournament were well off the pace. Wilf Homenuik of Winnipeg shot a 71 and George Knudson of Toronto carded 77.

Tommy Aaron	31-34-65
Frank Beard	33-33-66
Tom Aycock	32-34-66
Rik Massengale	33-33-66
Ben Crenshaw	34-33-67
Bob Stanton	35-32-67
Mike Hill	34-33-67
Bob Goalby	35-32-67
Bobby Greenwood	34-33-67
Bob Erickson	32-35-67
Chi Chi Rodriguez	35-33-68
Perry Leslie	36-32-68
Babe Hiskey	35-33-68
Miller Barber	34-34-68
Jim Abern	34-34-68
Lon Hinkle	36-32-68
Jack Ewing	36-32-68
Roy Pace	35-33-68
Chuck Courtney	36-32-68
Gil Morgan	33-35-68
Don Iverson	34-34-68
Lee Trevino	33-35-68

Cheques stopped

ORLANDO, Fla. (AP) — The World Football League said Thursday it had stopped payment on salary cheques it issued to Orlando Blazers' players who have not been paid for six weeks.

After some players threatened to boycott Wednesday's game against Memphis, the league announced it would pay the salaries of players and coaches on the financially-troubled team.

But a league spokesman in Newport Beach, Calif., said the players were told after Wednesday night's 21-15 loss that the WFL had stopped payment on the cheques because the league had violated a court order by paying them.

The league spokesman said paying the players would violate a temporary injunction issued in Florida that said the league could not interfere with the team pending further legal action.

Many players reportedly had cashed the cheques before the WFL told them it was stopping payment.

Blazer players held a meeting Thursday night to discuss the latest developments.

SAY "YES"
the United Way

Defectors to WHA banned by Sweden

STOCKHOLM (AP) — Six Swedish players, now in the World Hockey Association, have been disqualified for life in Sweden for refusing to pay their former teams $15,000 compensation it was reported Thursday.

Ulf Nilsson, Anders Hedberg, Lars-Erik Sjoberg and Curt Larsson of Winnipeg Jets plus twin brothers Thommy and Christer Abrahamsson of New England Whalers were given until Oct. 15 to pay the money.

When they didn't pay, the Swedish Hockey Federation board decided to ban them from playing and coaching in Sweden.

Hedberg and Nilsson said earlier that they received $15,000 each from Winnipeg to pay their Swedish teams. It is believed that both may pay their teams.

Stig Nilsson, secretary general of the Swedish federation, says there is a possibility that the bans can be lifted if they agree to compensate their former clubs.

FALL PHOTO SPECIAL
COLOR PRINTS FROM SLIDES

39¢ EACH
From All Standard Sizes Except 110
EXPIRES OCT. 31st
MAIL ORDERS WELCOME
ELECTRIC EYE LTD.
1006 Broad St., 386-0333
(Between Eatons and Eatons Parkade)

SPENCER'S
FRIDAY and SATURDAY
OR WHILE QUANTITIES LAST
Downtown BONUS DAY

BROKEN LINES! MEN'S SWEATERS
An assortment of odds-ends of Orlon, Acrylic or wool/mohair sweaters at one low price. Your choice of "V" neck or turtle neck. All have long sleeves, Medium and Large sizes. Value to 14.95 ..... 6.99

COTTON DRILL SHIRTS
Full cut, well made with two button-down flap pockets and long shirt tails that stay tucked in. Sizes 15 to 17½ 2.99

SPECIAL CLEARING OF DRESS PANTS
Easy-care wool and polyester gabardine style cloth, has non-roll waist band, flare bottoms and comes in dark grey only. Sizes 30 to 42. Reg. 18.95 ..... 12.99

(No charge for finishing leg length.)

HEAVY WOOL FISHERMAN'S PANTS
Nylon reinforced for extra wear; in Bannockburns and Mackinaw cloths. Has four roomy pockets, suspender buttons and finished leg bottoms. Sizes 34 to 42. 19.95 value 16.95

CRUISER COATS
Viscose and wool blend, has full double shoulders and sleeve. Complete with game pocket as well as four front dome-fastened pockets. Plaid patterns of Red, Green, Blue or Brown. Sizes 36 to 46. Regular 24.95 ..... 19.99

BRAND NEW GOV'T SURPLUS BLANKETS
All wool with whipped edges. WHITE with blue border, approx. size 70"x90". ONLY 10.95

SAVE ON FOOTWEAR

MEN'S STRETCH RUBBERS
Easy on or off, low style in sizes Small, Medium and Large 1.49

CHILDREN'S RUBBER BOOTS
Eight-eyelet style, steel shank, net lined. FIRST QUALITY. Sizes 2 to 4. Regular 3.49 ..... 1.99

DUNLOP DECK BOOT
End of summer clear-away — Black with white suction-type soles. Broken sizes from 7 to 12. Regular 11.49 ..... 9.99

DOUBLE EDGE PRUNING SAW
Fall clean-up is upon us! Fight back against falling leaves and broken branches with a 16-inch double-edged pruning saw. The blade is of hardened and tempered spring steel. The blade may be positioned in any one of nine different cutting positions and locked in place. This saw will cut both soft and hard woods. Reg. 2.49 ..... 1.99

SPLIT BAMBOO GARDEN RAKES
Your choice of three sizes:
1. Small, 89c SALE ..... 79¢
2. Medium, 2.29 SALE 1.99
3. Large, 2.95 SALE 2.49

FOR THE HOME HANDY MAN
Your choice of either:
1. MINIATURE HACKSAW—includes 6 blades and handle. The blades are oil hardened and tempered.
2. COMBINATION COPING SAW—contains 4 extra blades (coarse, medium, fine and extra fine). The blades are oil hardened and tempered.
A SUPER BONUS DAY BUY AT ..... 99¢ Each

TROUT NETS
Japanese made, tubular aluminum construction, sure-grip rubber handle, cotton string wriststrap to prevent loss. Lightweight for back-packing. Reg. 1.69 ..... 1.29

SPENCER'S
1110 Government ~ Downtown

SALE
Men's Work Boots
ALL from our regular stock of High Quality Boots by Leading Canadian Manufacturers. Plain and Safety Toe, C.S.A. Approved. Many styles excellent for Hunting and Hiking.

JOB TESTED

8" Safety Boot
Neocrepe sole, SALE $24

8" Tan Leather Upper
Plain toe, Sale ..... $31 Steel toe, SALE $33

Oxford, Safety Toe
Neoprene sole, black or brown. SALE $18

Romeo
Plain toe, SALE .... $17 Steel toe, SALE $19

12" Top Black Rubber
3-Eye tie, hard rubber toe. SALE $15

6" Top Boot
Moulded soles, safety toe SALE $22

OTHER UNADVERTISED BOOTS REDUCED UP TO 40%

We haven't had a good old-time Boot Sale like this for quite a while, so take advantage of this Sale.

Quantities are limited.

OLD COUNTRY SHOES

"We Serve You Right"
CHARGEX
Downtown
635 JOHNSON STREET 383-7012

Racing at Bay Meadows

SAN MATEO, Calif. — Results of Thursday's thoroughbred racing at Bay Meadows with entries for today:

First Race: $3,200, claiming, 2-year-old maidens, 1 mile.
Bandoleer (Sherman) $13.00 $6.20 $4.00
dg-a-Toffee (Skinner) 4.80 3.40
DQ-A-Toffee (Skinner) 4.80 3.40
Doll's Best (Arcuieta)
Also ran: a-Bold Champion, Fire Red, Stacey Lynn, Wild Kisses, Love Without Fail, Patras, Fine Favor. Time 1:39.
dq—Finished first, disqualified and placed second for interference in stretch.
a-entrry.

Second Race—$3,800, claiming, three-year-olds, one and one-sixteenth miles.
Icy Greene (Jones) $33.20 $16.60 $8.20
Roni Roni (Gonzalez) 22.00 11.20
a-Running Pool (Lanoway) 6.00
Also Ran: a-Chief Exporter, Vita Red, King's Rival, Valley Fog, High Jumper, Var De Oro, S.S. Rex, Master Lewis. Time 1:44 2-5.
a-entry.
Daily Double paid $256.60.

Third Race—$3,700, claiming, three-year-olds, six furlongs.
Zealous Tom (Schacht) $7.40 $3.80 $2.60
Sky Pilot (Hollingsworth) 3.20 2.40
Sunday Serenade (Jones) 3.20
Also Ran—Ellies Boy, Royal Lad, Sail For Blue, Doonhill Ruler, Belle Tactics. Time 1:11.

Fourth Race—$4,500, claiming, three and four-year-old maidens, six furlongs.
More Diamonds (Yaka) $15.40 $7.80 $4.80
Classy Dancer (Lewis) 5.00 3.60
Stady Commander (Travers) 3.00
Also Ran—Juanita Rose, Golden Algontom, Bold World, Bold And Easy, Agent Provocateur. Time 1:18.

Fifth Race — $4,000 claiming, three and four-year-olds, six furlongs.
My Son George (Baze) $21.60 $10.00 $7.20
Hitzalti (Travers) 8.20 6.60
Tricky Captain (Valdez) 4.40
Also ran: Davis' Hat, Gage Block, Saber Pete, Pipes Dancer, Island Discovery. Time — 1:10 3-5.
$5 Exacta paid $480.50.

Sixth Race — $5,000 claiming, two-year-olds, one mile.
Silkydunit (Valdez) $13.80 $7.20 $4.80
Advancing (Schacht) 8.20 4.60
Javiner (Lewis) 3.20
Also ran: Fern Forest, Rajah Ramjet, Dort's Ali Bye, Reg'ler Rebel, Favorite King, Skeeter Party, Our Murphy. Time — 1:35 3-5.

Seventh Race — $4,800 claiming, three-year-olds and up, maiden, six furlongs.
River Crest (Caballero) $57.40 $19.20 $9.40
Ka Kelly J. (Lawless) 10.40 8.00
Dwonright (Hernandez) 7.80
Also ran: Salt Digger, Cha Cha Cha, Pueblo Spirit, Ship's Visitor, Romig Princess, Miss Kayio, Sonvamos. Time — 1:10 4-5.
$5 Exacta paid $1,003.

Eighth Race — $8,500, three-year-olds and up, one mile.
Lucky Glen (Schacht) $15.40 $3.60 $3.00
Brats Boy (Valdez) 2.60 2.40
From Nowhere (Lewis) 3.40
Also ran: Light Sun, Duke Lorraine, Roving Gem. Time — 1:35 3-5.

Ninth Race — $5,000 maiden, three-year-olds and up, one and one-quarter miles.
Shahruds Baby (Skinner) $19.60 $9.00 $7.20
Lolita (Gonzalez) 7.00 3.80
Sea Reflection (Travers) 4.00
Also ran: Wandering Daughter, Last Bell, Alibi Story, Swiss Dancer, Porterville Bay, Tobelucky. Time—2:04 4-5.
$5 Exacta paid $529.50.
Mutuel handle — $867,001. Attendance — 7151.

Entries

FIRST RACE — $3,200 claiming two year old maidens, six furlongs:
Satespeed 118
Terronsa 118
Albert G. 116
D Dot N Fire 116
El Mirador Slope 118
Space Available 116
Tractions Pride 116
Prankeese 113
Galana 118
Thorney 116
Hurry On Back 116
Enfac 116
Sea Johny Go 116
Sign of the Fox 116
Nanaks Prince 118
El Concho 116

SECOND RACE — $3,700 claiming three-year-old fillies, six furlongs:
Morning Hostess 114
Inda Lake 114
x Uchiza 109
x Spanish Wine 109
x Alove 109
x Wing Mold 109
Floral Bouquet 114
x Windysyl 109
Gypsy Jewel 117
My Jackie Dear 114
She's A Dynasty 109
Margaret's Passion 114
Purple Royalty 114

THIRD RACE —$4,500 maidens, two-year-old fillies, six furlongs:
Kingly Purple 113
Encina 118
Silver Charm 118
Valentus 118
Sole Return 118
Brassy Baby 118
Gladdies Dancer 118
Friendly Hand 116
Buena Scoundrel 118

FOURTH RACE — $4,500 allowance, three- and four-year-old malden fillies, one mile:
We Companion 117
Arctic Aurora 117
Rebas Barbizon 117
x Better Issue 112
Pappas Maid 112
x Uniquity 112
Desert Duchess 117
Warm Hearted 112
x Jadelite 115
Purple Victory 117

FIFTH RACE — $3,800 claiming three-year-old fillies, 1⅛ miles:
Fast Faucet 114
Splat Again 114
Charity Lane 114
Marchen Polo 114
x Miss Racie Blu 109
Salty Quiz 114
Islands Creation 109
Betty Kaz 114
Nanette Marie 114
x Jetty Black 109
Petite Vitesse 114
a—Jolly Chacun 114
b—Sharlan 114
Mistress Joyce 109
a—Flickering Moment 114
b—Tabby Brac 114
a—Entry
b—Entry

SIXTH RACE — $5,500, claiming, three-year-olds and up, six furlongs.
Take A Break 114
War At Home 114
Computer Age 114
Happy Indian 114
Deductible 114
Riverlea Boy 114
Pomp And Power 117
Man Of The World 112
Scorchy 114

SEVENTH RACE — $5,000, claiming, three-year-olds, fillies, six furlongs.
Regal Veil 117
x Scorch 109
Store Bought 114
x Autofare 109
Babys Policy 112
a Teruko 114
Belle Petrone 114
x Cystic 109
Menuki 114
Gentleweave 114
Roccos Joy 114
Muzenta 117
x Mrs. Don $ 107
a Clemies Pride 112
a — Entry

EIGHTH RACE — $8,500, allowance, three and four-year-olds, fillies, one mile.
x Princess Sam 105
Sharp Favor 110
Still Blazing 110
Lotta Line 115
Cackle Canyon 110
Courageous Thing 110
Charging Belle 113
Spooky Patient 117

NINTH RACE — $5,500, allowance, three and four-year-olds, fillies, quarter mile.
Maior Play 114
Terra Hippus 114
My Bonus 114
Burin 114
Venturoso 114
Vindictive 117
Royal Blue Tudor 109
Miss Joaster 106
Royal Phalanx 114
x — AAC. Listed to post.

Selections

1. Galana, Terronsa, El Mirador Slope.
2. Morning Hostess, Gypsy Jewel, Wing Mold.
3. Valentus, Encina, Silver Charm.
4. Rebas Barbizon, We Companion, Jadelite.
5. Fast Faucet, Marchen Polo, Betty Kaz.
6. Happy Indian, Take A Break, Pomp and Power.
7. Babys Policy, Roccos Joy, Scorch.
8. Spooky Patient, Lotta Line, Sharp Flavor.
9. Vindictive, My Bonus, Burin.
One Best: Vindictive.

Oilers suspend Harrison

EDMONTON (CP) — Centre Jim Harrison has been suspended indefinitely by Edmonton Oilers of the World Hockey Association.

General-manager Bill Hunter said Harrison will be replaced in the lineup tonight by Bill Lang, a rookie from the Southern Hockey League, as the Oilers open their 1974-75 season against the Jets at Winnipeg.

Harrison, who spent six weeks as a member of Team Canada 74 and returned to the Oilers this week, threw his hockey stick into the stands during practice Wednesday and skated off the ice.

Coach Brian Shaw, conducting the workout, said there were no harsh words or disturbances before Harrison quit.

"I thought he was enjoying himself," said Shaw.

Harrison has been unhappy for most of the last two seasons for one reason or other. He admitted last month, during a Team Canada workout, that he wants the remaining two years of his four-year contract renegotiated.

Hunter said the Oilers will make no further comment on Harrison's status.

The player, represented by lawyer Alan Eagleson of Toronto, jumped to the Oilers from Toronto Maple Leafs and is reported anxious to return to the National Hockey League club.

Mrs. Sue Pimlott of 3091 Tillicum Road, Victoria is the lucky winner of the Downtown Victoria Association's Bonus Prize for the month of September. Mrs. Pimlott wins a Sealy Queen Size Mattress, Box Spring and Instamatic Bed Base. Mr. Roy Barber is presenting the prize to Mrs. Pimlott on behalf of Sealy.

Your Best Paint Value is Our Best Quality!

• BREEZE
• MONAMEL
• GENERAL PAINT

Paint with the best... Save your time and money!

Choose from hundreds of custom colors in Breeze, Monamel and General Paint's best quality finishes

BREEZE LATEX INTERIOR FLAT FINISH
$9.98 GAL.
QUART $3.29

ENAMEL UNDERCOAT
PRIMER SEALER
ALKYD SEMI-GLOSS
ALKYD EGGSHELL
VELVET ALKYD FLAT
LATEX SEMI-GLOSS
LATEX EGGSHELL
$11.98 GAL.
QUART $3.89

ACCENT COLORS SLIGHTLY HIGHER PRICED

Look to
YOUR LOCAL GENERAL PAINT DEALER
FOR ALL YOUR PAINTING NEEDS

GENERAL PAINT
GP-5-74

CLARK & PATTISON COLOR CENTRE LTD. 760 Bay St. 384-5421

GENERAL PAINT & WALLCOVERING 830 Pandora Ave. 385-4455

GLEN LAKE HARDWARE LTD. 2697 Sooke Rd. 478-3541

Cubbon Building Supplies (1967) Ltd. 1720 Cook St. 384-8181

STEWART AND HUDSON LTD.

EATON'S

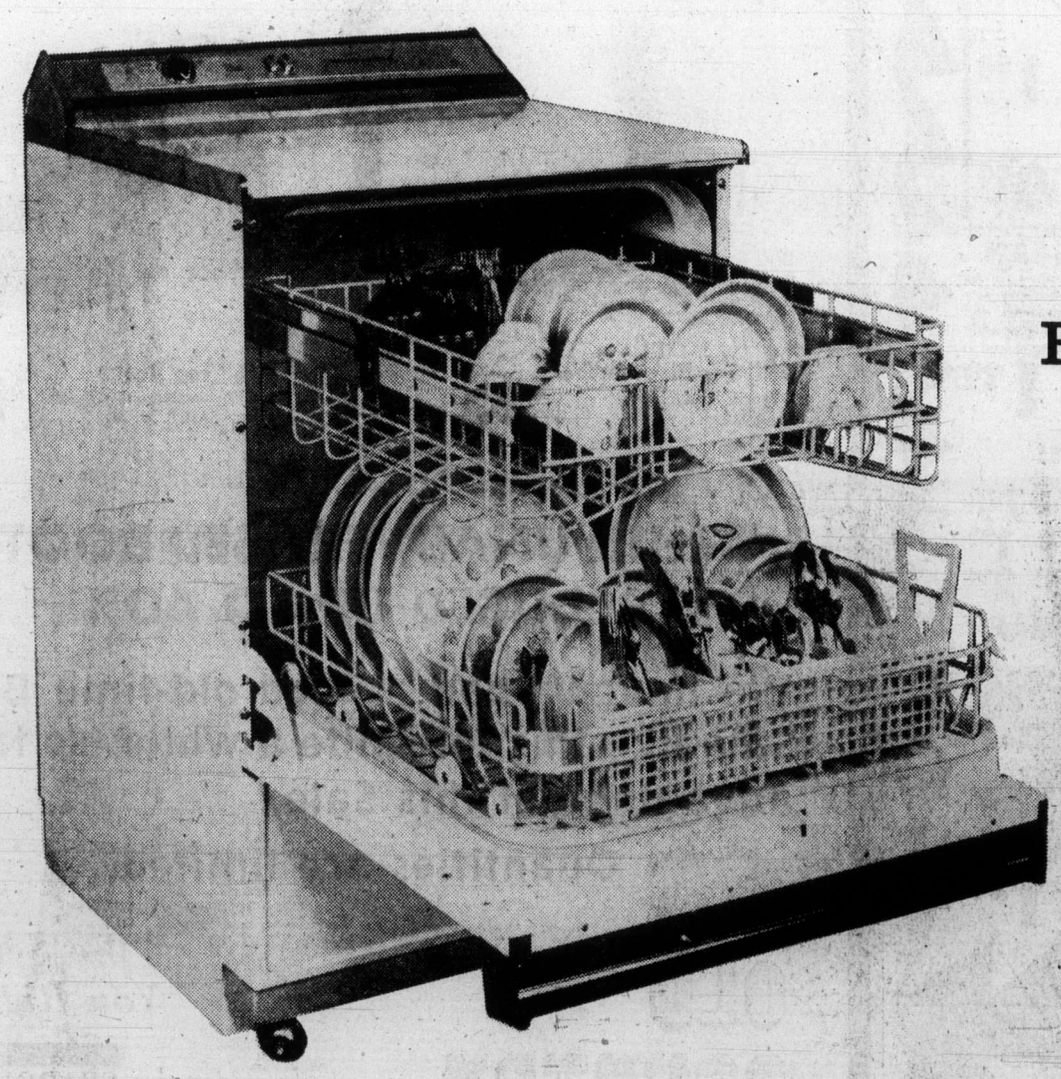

A real time saver!
Frontload Kitchen Aid portable dishwasher made by Hobart
399.95

No installation required. And what pleasure she'll derive from this dishwasher! No more dreary hours every day at the sink. No more piles of dishes to wash after every dinner party. All she does is load it at the table, wheel it to the sink for action. This front loading model has 2 push-button cycles (full cycle and rinse/hold); detergent and rinse dispenser; Saniguard filtering; ½ h.p. gold seal motor. With Hobart's exclusive Hydro-sweep wash and Flo-through fan drying that does an excellent job on glassware, dinnerware and silver. Also available built-in model similar to above but with three cycles. **449.95.** No extra charge for copper, gold, avocado on either model.

Dishwashers, Main Floor, Home Furnishings Building

Store Information 382-7141. Store Hours Daily: 9:30 a.m. to 5:30 p.m.; Thursday and Friday 9:30 a.m. to 9:00 p.m.

The Daily Colonist.
(ESTABLISHED 1858)

SECOND NEWS SECTION VICTORIA, BRITISH COLUMBIA, FRIDAY, OCTOBER 18, 1974

Freeze makes farmers of couple

By GRANIA LITWIN
Colonist Reporter

A government civil servant has been turned into a farmer by the agricultural land freeze.

Joseph Webber, a forest service research chemist, and his wife, Pat, are leasing a farmhouse and adjoining orchard at 1820 Stelly's Cross Road in Central Saanich, from Munro Angus Properties, a group of four Victoria businessmen who purchased the property more than two years ago, with the intention of subdividing it, according to Bruce Champion one of the owners.

In December, 1972, the 13 acres was frozen, bringing to a halt their development plans.

The Webbers are not complaining. "To be able to rent a farm used to be unheard of," said Mrs. Webber when interviewed this week — "And we have suddenly become very interested in apples."

The Webbers never farmed before they moved to the orchard but they are learning fast. The seven acres of apple trees which had not been pruned or sprayed for a year or more, are yielding more apples this year than last year.

"Everyone has been very helpful," she said. Neighbors brought them books on spraying and brochures have been provided by the department of agriculture.

"We are learning a tremendous amount living here. "It has helped us to make our future plans."

These plans now include buying their own orchard, she added.

The Webbers have been harvesting apples themselves and selling them on their property and through the Saanich Fruit Growers Association since the beginning of August. They hope this year to make about $1,000 profit, which Mrs. Webber said will increase next year, if they are still on the farm.

Champion explained the original plans of Munro Angus Properties have been shelved and the future of the farm is uncertain.

—Colonist Photo by Ian McKain

Pat Webber enjoys outdoor life on farm

Radio 'unsurpassed in its poverty'

Station's own weapon used to fight licence

By HUBERT BEYER
Colonist Reporter

Victoria Mayor Peter Pollen is preparing to fight the renewal of broadcast licences for two local radio stations with one of the electronic medium's own weapons.

Pollen will appear before the Canadian Radio and Television Commission's hearing in Vancouver Tuesday, equipped with a tape which, he says, backs up his charges that the standard of broadcasting in Victoria is "unsurpassed in its poverty."

The radio stations asking for renewal of their licences are CFAX and CKDA.

Pollen, who has filed an intervention protesting the licence renewal, played the tape for reporters Thursday during his weekly press conference.

The tape, about five minutes long, contains a discussion between two CFAX employees on the air about the mayor's letter of intervention.

The two men, after talking about the letter for a while, invite listeners to "phone in during the next hour and tell the switchboard operator whether you agree with the mayor or whether you disagree."

At the end of the tape, one of the men says the telephone survey was cut off after 20 minutes and 45 calls, "because our switchboard operator was going batty."

The result: Of the 45 callers, 26 disagreed with the mayor's statements that the standard of radio broadcasting in Victoria is poor. The other 19 callers agreed with Pollen.

And that's the pitch the mayor intends to use at next Tuesday's hearing.

"I'm just going to play the tape and tell the commission, here it is: About 40 per cent of the listeners in the station's own survey say that the standards are poor," Pollen told reporters.

He stressed that he isn't "trying to get CFAX or CDKA." He was merely attempting to bring to the CRTC's attention an extremely poor quality of programming by Victoria radio stations.

"I'm also not for a moment advocating that every Victoria radio station plays Bach. What I'm saying is that we should elevate our standards a bit and have a variety of programming in the city," he said.

"If we continue the present trend, in another generation or so we'll be a society of real psychic poverty," the mayor added.

Radio stations, he said, must get away from their "obsession with what they think is appealing to mass audiences."

Mel Cooper, general manager of CFAX, said in an interview after the mayor's press conference that he isn't going to be drawn into "a war of words" with Pollen.

He said the issue was "highly political and personal" and has its origins in past confrontations between the mayor and the former management of CFAX.

Cooper also said he doesn't believe the station is doing everything right.

"We are prepared to listen. If people have suggestions as to how we can improve, we'll listen. We don't have our heads in the sand," he said.

Cooper added that he doesn't plan a rebuttal to the mayor's tape.

"We'll just tell them (the CRTC) what we're doing," he said.

Pollen
. . . psychic poverty

They love him, sort of

For a while, Victoria Mayor Peter Pollen was in the race for the Chamber of Commerce's Citizen of the Year award, he said Thursday.

"Someone there nominated me," he said, adding that he was probably beaten on the first ballot.

The honor was bestowed Wednesday on Mrs. Phillis Sutton for her work with handicapped people in Greater Victoria.

Pollen said he felt a little sheepish about the nomination, considering his running feud with the chamber.

But he added that he has reason to believe the chamber will finally live up to its potential.

A recent meeting with chamber president Robert McHaffie, the mayor said, gives him hope that past differences can be forgotten.

McHaffie said Wednesday the chamber wasn't going to stand any longer for the mayor's frequent attacks in which he once described the organization as a "flat-earth society."

Pollen said Thursday he was "obviously poking fun at them, but they don't seem to think it's very funny."

As for the truth of his descriptions of the chamber, the mayor said: "Well, if the shoe fits, wear it. Unfortunately it fits."

Saanich cruiser death crash

Constable going to trial

Trial is expected in January in Victoria Provincial Court's traffic section of an emergency-vehicle charge against a 29-year-old Saanich constable who entered a plea of not guilty Thursday.

Constable Allan Kangas was charged before Judge F. S. Green with driving an emergency vehicle without regard for safety Sept. 2, when a two-car collision at Trans-Canada and Tillicum resulted in the death of Barbara Anne Payne, 35, of 831 Ellery.

Prosecutor Nicholas Lang said tht charge was laid under Section 138 of the B.C. Motor Vehicles Act, known as the emergency vehicles section.

It says in part that a driver of an emergency vehicle may go through a red light but must sound a siren and show a flashing red light or be "in immediate pursuit of an actual or suspected violator of the law."

The section also says such a driver must show "due regard for safety" by considering "the nature, condition and use of the highway, the amount of traffic that is on or might reasonably be expected to be on the highway, and the nature of use being made of the emergency vehicle at the time."

A coroner's inquest jury recommended Sept. 28, after hearing testimony about the accident, that emergency equipment in Saanich police vehicles be checked before each shift.

Testimony showed Kangas was responding to an urgent call and using a flashing red light when his car went through a red light but the siren was malfunctioning.

Sources said the outcome of the trial can be expected to affect the emergency-vehicle policies of Saanich and possibly all other municipal police forces in B.C.

The traffic court docket is full through February but Lang and defence lawyer Michael O'Connor indicated an attempt would be made to have the issued decided as soon as possible, probably in January. O'Connor spoke for Cecil Branson, who will defend Kangas.

Dog killed in cabin fire

Fire destroyed one cabin and killed a dog at the Browndale Camp nine miles south of Ganges, Thursday night, Ganges RCMP said.

The camp, a detention home for children, was vacated seven months ago and police said three squatters were living in the cabin which was destroyed.

Police did not know how the fire started.

Ganges fire death probed

Ganges coroner Miles Acheson will conduct an inquiry into the death of Norma Allen, 38, who died after a fire in her Kings Road home Sunday morning, Ganges RCMP said.

Smoke damaged Mrs. Allen's side of a duplex and fire destroyed the bedroom in which she was found. Police said they believe a cigarette in bed started the fire.

Mrs. Allen, who lived alone, was formerly of Victoria.

A neighbor raised the alarm after a window was blown out. Firefighters found Mrs. Allen still alive when they entered the duplex but she died shortly after with third degree burns to 80 per cent of her body.

Crime in B.C.: Rate too high, police too few

The attorney-general's department has been working hard in the past year to mend the holes and shorten the gaps in the administration of justice in B.C.

And the Justice Development Commission considers that some progress has been made, some useful steps taken, but that complete success is still far in the future.

This was part of the message brought Thursday night by deputy attorney-general David Vickers to a conference in Victoria attended by officials from B.C., Alaska, Washington, Idaho and Oregon, held to discuss mutual justice and criminal problems.

"When I entered the department last year," Vickers said, "there were either no programs, or they were dead, or moribund, or inadequate.

"Too little money was being spent on justice — a situation that is too often true. Justice plays too small a part in budgeting. We had to find out where to channel the slim resources, find out how to step up the desired program."

Vickers said officials went to the people involved to determine priority problems, to the courts, police and communities.

They have since upgraded court reporting and installed a system of sheriffs in courts to free policemen needed elsewhere.

Manpower problems continue, he said. B.C. has the highest crime rate and the lowest police ratio in the country, and this could not be cured overnight.

The aim was to "put the triangle back in its base" — to place more emphasis on the broad area in which justice and the people meet, rather than at the apex in the courts; to keep people out of jail rather than handle them in and after court.

Many of the problems came from areas that had failed in their basic tasks; education — and he emphasized that he included the home where the vital essence of morality should originate; health, welfare.

These problems should be given back to the communities rather than left to court or police solution. Something must be done about a current lack of respect for law and order.

In going out to the communities, the commission was surprised to find ready acceptance for its ideas, such as a welcome to the concept of regional correctional institutes rather than sending all awaiting trial, or later, to a central location like Oakalla.

The department hoped to do more, too, for the "lost soul" — the victim of crime, than had been done in the past.

Curling rink costs jump

Inflation has added almost 17 per cent in two months to the cost of the curling rink at Juan de Fuca recreational complex in Colwood.

Lowest bid when tenders were opened at the Capital Region Board office Thursday was $814,847. Estimated cost of the rink was $700,000 in August.

"The critical time will come when tenders are received for the addition to the senior citizens' centre next month," said Richard Emery, Colwood director and chairman of the recreational commission. "We'll know then if we have sufficient funds for everything."

Residents of Langford, Colwood and Metchosin approved the spending of $1.25 million for the additions in a June 29 referendum.

"We may have to cut back somewhere," Emery said. "It may mean postponing some finishing in certain areas or not buying certain furnishings."

H. E. Fowler and Sons Ltd. of Victoria was low bidder of five firms. Highest was K. C. Johnson Construction Ltd., of Victoria, at $890,000. The others: Dura Construction Ltd., Victoria, $834,790; Farmer Construction Ltd., Victoria, $849,400, and Cana Construction Co. Ltd., Victoria, $881,000.

These figures are contingent on award of a contract within 45 days. If not awarded for 30 days, contracts for three of the bidders would have to be increased by amounts ranging from $1,000 to $4,400.

Turner here

Premier Barrett will meet Monday morning likely in Victoria with federal Finance Minister John Turner.

The meeting, followed by a noon press conference, will come at the end of five days of meetings between Turner and western premiers and cabinet ministers.

—Colonist Photo by Ian McKain

Rarest brand

"It takes a lot of guts to work in an all-man store," a liquor store employee said of Janet Hutchinson, Victoria's first woman liquor store employee. She started work Thursday at 1960 Foul Bay store. Liquor Administration Branch has employed women in other stores throughout B.C. Regulations restricting lifting of heavy cases by women previously prevented hiring of women in liquor stores.

Hospital, union sort out hassle

Work-to-rule action by 380 workers at Gorge Road Hospital is no longer a possibility.

Recent labor-management meetings at the rehabilitation facility have resulted in a "remarkable improvement in relations," Bill Muir, Vancouver Island representative of the Hospital Employees Union, said after a union meeting Thursday night.

Union members voted unanimously "not to proceed with work-to-rule action at this time," Muir said.

Such action was discussed last month to force the hospital to resolve 14 points of contention, including premium pay for certain holidays, retroactive pay for student practical nurses and recognition of the union as sole bargaining agent.

Muir said the union has reached an "understanding" on the issues with management, which has now agreed to give back pay to student nurses and pay premium pay for Christmas, Labor Day and Good Friday.

Merger not on books yet

Regionalization of the Greater Victoria Library services may be a good thing, but not at this time.

That was the verdict Thursday delivered by Victoria city council's finance committee.

The aldermen said, however, they don't want "to shut the door" on the issue.

If the library board wishes to appear before council to speak in favor of regionalization of its services, it is welcome to do so.

The library board's bid was rejected by the Capital Region Board last week.

Regional directors said such a request must come from the municipalities served by the library—Victoria, Saanich, Esquimalt, Oak Bay and Central Saanich.

The library board seeks regional board jurisdiction for several reasons. It would eliminate scrutinizing and possible cutting of its annual budgets by any one of the five municipalities, and it would funnel more provincial money into the library operations.

DOWNTOWN BONUS DAYS

Downtown BONUS DAY

R. J. fashions

New Fall and Holiday LONG SKIRTS
100% wool or 100% Acrylic in plaids, Argyles and tapestry patterns. Sizes 10 to 18.
Reg. $30 and $35. SALE 19.99

FALL SHIRTS AND BLOUSES
From Regular Stock
Assorted prints, plains and polka dots in easy-care polyester crepes, pongee polyester, and sueded poly. Sizes 10 to 20.
Reg. $18 to $22. SALE 13.99

SPORTSWEAR SEPARATES and CO-ORDINATES
Three groups from regular stock — all easy-care polyester. Pants, blazers, vests, jac shirts and skirts. Sizes 10 to 18.
Reg. $16 to $36.
SALE 11.99 to 24.99

LONG DRESSES
Regular fall stock in sizes 7 to 15.
GROUP 1 — Reg. $28 to $33. SALE 19.99
GROUP 2 — Reg. $35 to $38. SALE 24.99
GROUP 3 — Reg. $40 to $46. SALE 29.99

ALL REGULAR STOCK PANT and CAR COATS
Reg. $36 to $105 SALE 28.80 to 84.00

R. J. fashions
725 YATES STREET AND In the Duncan Mall
Open Thursday and Friday 'til 9 p.m.

Bulletin board

Let's Have Fun Outdoors will be the topic for discussion in a senior forum of James Bay New Horizons at 10 a.m. today in James Bay United Church, 511 Michigan.

CONSUMERISM

Victorians will have a chance to meet and talk to Consumer Affairs Minister Phyllis Young at a public meeting at 8 p.m. Monday in St. Christopher's Church hall, Carey and Tillicum. Among subjects to be discussed is the Trade Pracitces Act, rising prices, and consumer problems in general.

BAZAAR

Review No. 1 of the North American Benefit Association will hold its annual bazaar in Orange Hall, 1620 Fernwood, at 2 p.m. Saturday. Tea will be served, and there will be stalls of home baking and novelties.

ROCK GARDENS

Al Smith will speak on bloom in the Rock Garden This Year, at the monthly meeting of the Vancouver Island Rock and Alpine Garden Society at 8 p.m. Tuesday in Room 112, Provincial Museum.

SPEAKER

Miss Dawn Brewer of Vancouver will speak on The Ten Horns, at 3 p.m. Funday in the Dominion hotel, Yates, under auspices of the British Israel World Federation.

WELCOME

L'Alliance Francaise de Victoria will meet at 2:30 p.m. Thursday in the Oak Bay Senior Centre to welcome new members.

SALE

Esquimalt Progressive Conservative Association will hold a miscellaneous sale of home baking, books, rummage and household items, from 10:30 a.m. to 3 p.m. Oct. 26 in St. Paul's Church hall, 1375 Esquimalt Rd.

— AP

Nancy brings her doctor home

A 24-year-old paraplegic from Cincinnati, Ohio, Nancy Herbert, went to Taiwan for acupuncture treatment by Dr. David Chou. Nancy now can move legs and has hopes of walking in few years. She was so delighted that she brought Dr. Chou back to Cincinnati to continue treatments. Actually, acupuncturist had already made plans to move to San Francisco.

India tiger lady fights to help animals survive

By SUDHIR THAPLIYAL

CALCUTTA, India (UPI) — Anne Wright has carried on a 44-year love affair with the Indian jungles and the creatures who live in them.

One of the nine India trustees of the World Wildlife Fund and a prime mover in pushing conservation legislation through Parliament, Mrs. Wright's earliest memories are like something out of Rudyard Kipling's Jungle Tales.

"We had two elephants and my sister and I used to take them out through the jungle alone," Mrs. Wright said in an interview.

"The place I really loved was Jhikalda, now in Rajasthan. Our house was surrounded by jungle. Leopards would come after our dogs. We could hear them every night. It was paradise for us kids."

The daughter of a British colonial civil servant, Anne came to India at the age of one. Except for the traditional schooling in England, India has been her life ever since.

"I went to Nettlecoombe Court in Somerset. It was gaunt, cold and terrible. After running free in India, school was a horrible experience," she recalled.

After Indian independence her father remained in the British consular service. On a trip to Calcutta she met and married Bob Wright, a British businessman.

About ten years ago, Mrs. Wright became indignant about the export of tiger and leopard skins from India.

"About 10,000 skins were being exported every year," Mrs. Wright said. "I discovered that there were only 500 shooting permits issued each year and it was obvious that this was a case of massive poaching."

She and other conservationists went to work and in 1972 the Indian Parliament passed a law banning the killing of tigers and leopards and the sale and export of their skins.

Anne Wright and her "tiger task force" surveyed and helped establish preserves for India's dwindling tiger population.

With fewer than 3,000 tigers left, conservationists prodded authorities into launching "Project Tiger" this year.

"It is the first time that money is being put into enlarging the preserves," Mrs. Wright said. The wildlife fund is contributing $1 million.

"What we need is more scientific and oragnized research on tigers. Nobody in India knows much about them. I would rather have more money spent on finding out more about the tiger than on setting up more reserves and sanctuaries without really knowing what the animal needs to survive," Mrs. Wright said.

She cited the recent case of a young tiger that was captured and then freed by wildlife experts in another jungle area. But the area was the territory of an older male tiger that fought and killed the younger animal.

Mrs. Wright, an English child of the Indian jungle, hopes by her work to repay the animals for the pleasure they gave.

175 homeless

SURREY, B.C. (CP) — A fire early Tuesday caused about $250,000 damage to a low-income housing development, leaving an estimated 175 people homeless in this community southeast of Vancouver.

B.C. turkeys plentiful

VANCOUVER (CP) — The secretary-manager of the British Columbia Turkey Marketing Board says there will be a plentiful supply of home-grown turkeys in the province in the future.

Kirk Stanley said B.C. turkey farmers would not cut back production to force prices up or necessarily follow quotas set this summer by the Canadian Turkey Marketing Board.

He said there were too many turkeys in processors' freezers at the moment. Consumption is about five per cent less than projected and the province's 47 turkey farmers have produced about 13 per cent more than expected.

Statistics from the Canadian Department of Agriculture say B.C. processors have about half a million turkeys weighing 7.7 million pounds in their freezers, compared with 4.8 million pounds at this time in 1973.

In July, the national marketing agency set B.C.'s production quota for 1975 at 18.3 million pounds, said Stanley.

He said it would mean a drop from 22 million pounds the farmers are raising this year and "we didn't agree to it."

He said there might be some cutbacks in production, but the farmers will produce what the market can absorb.

Unions want rail vote

VANCOUVER (CP) — The Canadian Union of Transportation Workers has asked the B.C. Labor Relations Board to order a vote in the union's attempt to represent B.C. rail workers now split into five bargaining units among shop crafts unions. CUTE applied to the board last month to represent the carmen, electricians and laborers on the railway.

Downtown BONUS DAY Double Bonus Days at Taylor's
FRIDAY & SATURDAY

- PANT SUITS
- DRESSES
- GOWNS
- PANTS
- JACKETS
- SKIRTS

1/3 to 1/2 off regular prices

BLOUSES & SHIRTS Reg. to $20 10.00 Reg. to $12 6.99

Taylor's apparel LTD.
713 Yates Street Downtown 383-6915

TILE TOWN

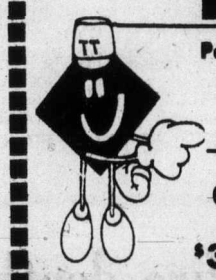

Peel and Stick TILES 32¢ sq. ft.
4¼"x4¼" WALL TILE $1.05 sq. ft. 10 colors
SPECIAL MOSAICS from 89¢ sq. ft.
9' and 12' CUSHION VINYL $3.50 sq. yd.
Direct Import 1⅜"x1⅜" MOSAICS $1.30 sq. ft. 6 colors
EXT. INT. 6" x 6" FIRE FLASH QUARRY $1.35 Sq. Ft.
200 Esquimalt Rd. 385-2141
Over 200 types of Ceramic Tile
Open Daily 9:00 a.m. to 5:30 p.m.
Friday until 9:00 p.m.
Ample Free Parking
Largest Selection on Vancouver Island

OUT GO OUR CHILDREN'S SHOES!

WE ARE CLOSING THIS DEPARTMENT
EVERY PAIR MUST BE SOLD—PRICES SLASHED

CHARGEX
master charge
PLEASE DO NOT ASK FOR EXCHANGES OR REFUNDS AT THESE LOW, LOW PRICES.

KAUFMANN SLIPPERS
Lots of colors, styles, and sizes!
Buy now for Christmas!

RUBBER BOOTS
Insoles included.
At Sale Prices.

WINTER BOOTS
With side zippers.
Brown, black, and red.

SAVAGE SHOES
Black and brown oxfords.
Up-to-the-minute Wedgies.

BONNY STUART BABY BOOTS
Sizes 2 to 6.
Widths B, C, D, E, and EE.

Canvas RUNNING SHOES
White or blue.

Joe Gilmour

DOWNSTAIRS
SHOES PRICED AS LOW AS $1.97

"Happy Feet Make Happy Faces"
STYLERITE SHOES
THERE'S HOME FOR YOU DOWNTOWN
1404 DOUGLAS STREET, Corner of Johnson 385-3613
OPEN FRIDAY NIGHTS 'TIL 9

ann landers

Dear Ann Landers: My husband and I are both in our 60s and we have been married for 36 years. I know he has never been interested in another woman until now.

A few months ago, he started a new job. He has been going to lunch nearly every day with his secretary, who is in her 30s. He told me about it himself, making a big deal out of the fact that they go Dutch.

I don't give a damn who pays, but I find it upsetting that he is lunching with a woman half his age. He says it is just a convenience, that he really doesn't enjoy it, but I notice they don't go to the neighborhood coffee shop. Every few days they try an interesting new place.

He can't understand why I am perturbed. I cry myself to sleep at night (quietly, so he won't hear me) and sometimes I cry during the day, around lunchtime.

I've offered him his freedom and he tells me I'm crazy. Am I? Is he? — **Harpooned.**

Dear H: In the absence of any solid evidence, I think you'd be wise to stop making accusations. He may be completely innocent but if you continue to badger him, he might get ideas.

My own hunch is there's nothing going on but lunch and a little flattering of the ego. One of these days, a waitress is bound to ask, "And what will your daughter have?" — and that'll kill his appetite for lunching out.

Dear Ann Landers: Is something wrong with me? I'm 24, married five years and teach school. I don't mind housework but I see no point in doing things in the conventional manner. For example:

I don't press my towels, bed sheets and pillow cases and stack them neatly in the linen closet. I just fold them and figure the wrinkles will fall out when I put the linen on the bed and the towels on the rack.

When I hang shirts on the line, I use one clothespin instead of two. It doesn't look very fancy, but who cares?

Some of my friends have intimated that I'm not a good housekeeper. Would you call me lazy or efficient? — **I'll Take Your Word For It**

Dear Word: It's your home and you can do as you please but since you asked for my opinion, I'll give it. Any woman who won't take the time to press her bedsheets and pillowcases and stack them in reasonably orderly fashion has got to be a little lazy. Some towels may look O.K. just folded, but we iron ours.

As for hanging a shirt with one clothespin, that's more than lazy, honey, it's stupid. A good wind comes along and your shirts stand only half as good a chance of staying up as if you had used two clothespins.

SAY "YES"

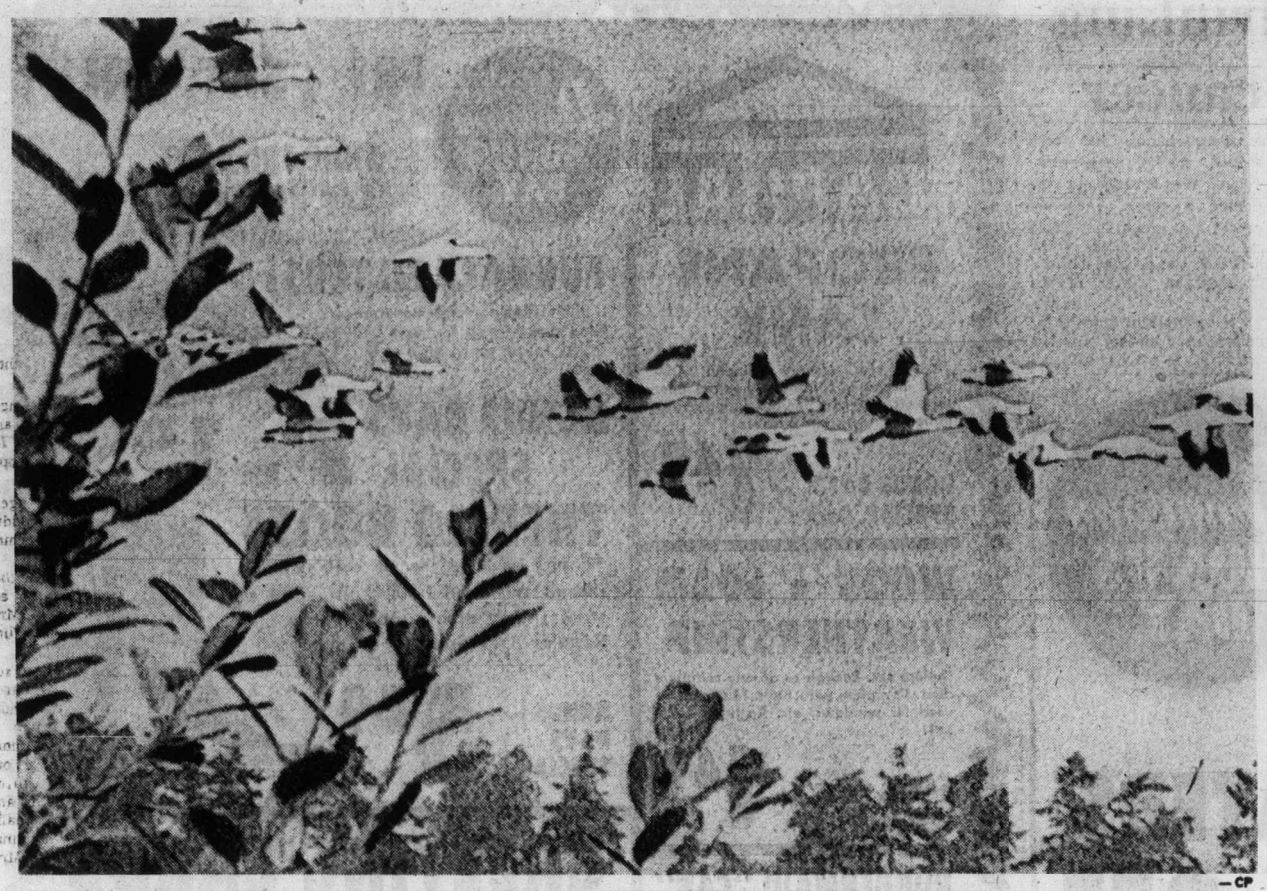

—CP

Winging to sanctuary

Flock of migrating snow geese make pretty scene as they wing in to Reifel Migratory Bird Sanctuary on Westham Island, near Ladner. Most of snow geese will have arrived within week or so, and then will move on by December. Small numbers usually winter near mouth of Fraser River.

Happiness of Womanhood

Militant housewife will fight libbers

BOULDER, Colo, (UPI) — Hilda Skinner, mother of three, would rather bake apple crisps than burn her bra. She's a militant housewife and proud of it.

She is working to organize an anti-women's-lib group in Colorado called Happiness of Womanhood (HOW).

"They want to undermine the family by teaching housewives that there is something wrong with you if you don't get out into the working world," she said of women's libbers.

The former part-time door-to-door cosmetic saleswoman says housewives are becoming disturbed with the message.

"They are like lionesses," she said. "You disturb a lioness in her den and she will fight back. Housewivbes are being forced out of the home and they are going to fight to stay home where they belong."

Mrs. Skinner said she isn't opposed to women working. She did object, however, to attempts to erase the image of the feminine girl and the motherly housewife.

"They don't want to show the mother at home cleaning and baking, but we do," said Mrs. Skinner. "We don't want girls to grow up with the idea that there is something wrong with staying home and doing those things."

Mrs. Skinner said a working mother cannot do justice to both her job and the task of being a mother.

"We're not against those who want to make a career instead of having a family or those who are forced to get out of the home because they are the sole support of their children," Mrs. Skinner said. "But whenever possible, the family should come first."

Mrs. Skinner said one of her major efforts is opposition to the equal rights amendment which has been ratified by Colorado and more than 30 other states.

"I was for it when I first heard about it — equal pay for equal work and all of that," she said. "But I think ther is more to it.

"I'll tell you where it is leading us. It is leading us toward a nation where women give up their right to have their husbands support them — where women become criminally liable for half of the family's income."

Where's Yogi Bear? School bus greeting

BEMENT, Ill. (UPI) — On the first day of school this year, a young boy rushed from his classroom and ran around looking for his bus, shouting "Where's Yogi Bear?"

"I'm not sure what he meant. I guess he called his bus driver that," said Bement School Superintendent Ray Belcher.

But it gave Belcher an idea.

To help the younger children identify their school buses, he had cartoon characters drawn on the bus hoods.

Belcher said the children needed something besides numbers at the top of the bus to help them find their way.

"I got down on my knees and looked up, and from their vantage point, the numbers didn't do much good," he said.

So he enlisted the school's art students to paint Mickey Mouse, Yogi Bear, Big Bird, Dumbo and other cartoon characters on the hoods of Bement's buses.

The kids love it. But it's against the law.

A few weeks ago, a man from the office of the state superintendent of public instruction came around, noticed the cartoon characters and said they violated state regulations.

A spokesman for Superintendent Michael Bakalis confirmed that the cartoons on the buses were against regulations—but that they were a good idea.

"I'm sure we're not going to be scraping the paint off the buses," the spokesman said. "We'll probably change the regulation to allow for some sort of standardized identification system, whether its cartoon characters or whatever.

"The purpose of the regulation is to see that nothing interferes with the identification of the school bus, and Lord knows, a little cartoon caricature is not going to interfere."

'Don't be timid' if suicide topic

MONTREAL (CP) — People who suspect a friend or relative is considering suicide should never be timid about broaching the subject with the potential victim, a psychiatrist said this week.

Dr. Erica Gutbrodt, director of the psychiatry department at Douglas Hospital in suburban Verdun, said that people often fear the mention of the word suicide will plant the idea in someone's head.

"Not so," she told a McGill University seminar discussing why many young people contemplate suicide.

"If some one is depressed you can be sure they've already considered taking their own life, and more than likely they'll be relieved to get the subject out into the open.

"We worry about being too nosey or interfering in other people's personal lives, but in the vast majority of cases people who are depressed are looking for someone to talk to."

Once a person's intentions are in the open, Dr. Gutbrodt said, as many people as possible should be recruited to convince the individual that life is worth saving.

"In most cases, people who want to die have a distorted picture of reality, and this is what must be pointed out to them."

Recycled water

KITCHENER, Ot. (CP) — Electrohome Ltd. announced Wednesday it will soon begin manufacturing a system for recycling water to enable industry to re-use it after removing waste. Named reverse osmosis, the process has been two years in the development stage. Waste liquids are forced under pressure through a membrane which separates out impurities.

Pediatrician cites 'sinister garden'

FONTANA, Calif. (UPI) — A "sinister garden" has been planted in front of the Kaiser-Permanente Medical Centre filled with 17 common flower and vegetable plants that have one thing in common.

They are all poisonous and some are deadly.

"Many common ornamental house and garden plants contain enough poison that, if accidentlaly eaten, could kill an entire family," says Dr. Guy Hartman, a pediatrician at the center.

"This doesn't mean that gardens containing such plants as azaleas, oleanders or wisteria should be uprooted but rather that parents and children alike should learn to recognize and avoid the dangers in these and many other plants."

Hartman says about 300 cases were treated at Fontana last year in which persons had swallowed poisonous vegetation.

"Children who are four years of age are our most frequent patients," he says. "This is the age of curiosity for those youngsters who are learning about their world by touching, feeling and tasting just about everything."

The plants in the "garden," which are behind a steel fence, are labelled and keyed to an exhibit sign explaining what they are, which parts are poisonous and what symptoms occur if the plants are eaten.

Among those displayed are Oleander (all parts) Poinsettia (juice of leaves, stem or flower — sap in the eye can cause blindness) Calla (all parts) Azalea (all parts) Holly (berries) Rhubarb (leaf — only stalk is edible) Iris (leaves, root, fleshy stalk) and Daffodil, Narcissus and Jonquil bulbs.

"Mushrooms are still the most common source of poisoning we see," Hartman says.

Next to mushrooms, most cases of plant poisoining are caused by the Castorbean. All parts of the plant, especially the beans, can produce serious poisoning and even death.

Some people have been fatally poisoned by using the straight branches of the Oleander as a stick for skewering meat, such as hot dogs.

All parts of the potato, except the actual tuber part which we eat, are poisonous.

"Just heard Mom"...

Svendsen's are celebrating their 8th anniversary in Victoria with a

Christmas Portrait Special!

Yes, SVENDSEN, Victoria's top name in colour portraiture, has a great new special offer now until November 9th, in time for Christmas.

With your order of one 16"x20" colour portrait, you receive one 8"x10" complimentary portrait of the same pose

... or ...

With your order of one 11"x14" colour portrait, you receive one complimentary 5"x7" portrait of the same pose.

Make your appointment now.
598-2131 or 385-1311

SVENDSEN

Care enough to get the finest.

THE BAY, MAIN FLOOR

BISSONS MOVING and STORAGE LTD.
384-6442
HOUSEHOLD AND APARTMENT MOVING

SAY "YES"

IMPORTED

DANISH MODERN

TEAK FURNITURE

NEST OF 3 TABLES $71.00

c. e. sorvin ltd.

"Your Scandinavian Furniture Centre"

2500 Douglas St., Victoria, B.C. 386-2612 ● 339 West Hastings, Vancouver, B.C. MU 3-8042

Open Fridays Until 9 p.m.

VICTORIA STORE CLOSED ON WEDNESDAYS

charge it *chargex or master charge*

Charles Patou does our finest season spanning pump

"Cheetah" by Charles Patou
black antique kid
teak brown antique kid
gray antique kid
dragoon wine antique kid
32.95

Ingledew's

for the great names in fashion

IN VICTORIA — 749 YATES ST.

add to your wardrobe and make it multiply!

Downtown BONUS DAY

SPORTSWEAR PRICED TO CLEAR!

Broken sizes and colors, but what an opportunity to add to your mix-and-matchables!

1/4 to 1/2 OFF

Plus a Great Many Unadvertised Specials!

Convenient Terms Chargex
Ample Parking

Miss Frith Fashions

1619 Douglas Street Phone 383-7181

Downtown BONUS DAY

In Our 71st Year

Saba Bros Limited

1130 Douglas St. Victoria

SAMPLE DRESSES

New fall dresses just out of the boxes. A variety of styles and easy-care fall fabrics in beautiful shades. Small sizes only ..... 1/2 Price

FULL-LENGTH EVENING SLIPS

Nylon Tricot with lace trim and adjustable straps. Broken size range, in white, nude or black.
BONUS DAYS 4.99

CASUAL SHOES

Wear them with your casual clothes, or during busy days at home, and be kind to your feet. Choose from several discontinued styles. The Little Whisper heels make them so very comfy. But hurry — you won't find every size in every color!
BONUS DAYS 3.49

JEWELLERY

CHAIN NECKLACES— Golden or silvery, 5 strands.
BONUS DAYS 6.50

SCARF & LAPEL PINS. A nice new selection, featuring gold colour, silver colour, and pearl accents.
BONUS DAYS 1.50 to $2

KIDDIES' CORNER

VELVET DRESSES—Two styles to choose from, both in red or blue velvet with white trim. Just-right Christmas dresses. Broken size range. 2, 6, 6X. Not all sizes in both styles.
BONUS DAYS 5.00

BOYS' SOCK AND TIE SETS—That extra little gift at a give-away-price.
BONUS DAYS, set 1.00

GIRLS' HATS—The white, fluffy bonnet style that little girls look so adorable in! Tie style. 2.00

FASHION FABRICS

60" Polyester Knit

There is no limit to the fashions you'll create for your wardrobe with this up-to-date design hand-washable polyester knit. The weight is just right for shirt waists, suits and 2-piece ensembles with a sporty look. Shades include beige, brown, black, navy and copen blue, with co-ordinating jaquards. Reg. $7 yard.

BONUS DAYS, yard 4.99

REMNANTS! REMNANTS!

Be sure to check our remnants — we have just added more from regular stock.

USE YOUR CHARGE ACCOUNT
New Accounts opened in minutes

—CP

Artist defies handicap

Artist Mykola Bidniak, 44, of Toronto, shows work he is capable of despite loss of hands and arms in an accident when he was 15. Here he paints in his Toronto studio in preparation for display of work at St. Lawrence Hall, Toronto, next week.

Man gets two years over phony products

NEWARK, N.J. (UPI) — A Brooklyn man has been sentenced to two years in prison for advertising phony bust-developing and weight-reducing products that duped "hundreds of thousands" of persons who purchased them from 10 mail order firms.

U.S. District Court Judge Lawrence Whipple sentenced Raymond Carapella to two years in jail and also fined him $2,000.

Carapella pleaded guilty last February to conspiracy to violate federal mail fraud statutes in New York and New Jersey.

The government charged Carapella with advertising in a variety of national publications a 30-day supply of bust developers and a similar supply of weight reducers, both priced at $5.98.

The ads claimed a purchaser would lose up to 85 pounds in two months, or put on 3½ inches to one's bust in three months.

A government spokesman said that "hundreds of thousands" of persons had been swindled into believing they would improve their appearance by pouring the weight-reducing liquid into their bathwater or spreading on the bust developer cream.

Heavy drinking link to cancer

MOSCOW (UPI) — Two Soviet doctors have agreed with a U.S. report suggesting a connection between cancer and heavy drinking, and one said hot tea also could be a culprit.

Nikolai N. Blokhin, director of the Institute of Experimental and Clinical Oncology, told the Literaturnaya Gazeta that "a connection between alcohol and the development of some tumors has been studied for a long time. Though alcohol cannot be considered a direct cause of cancer, it is known that drinking provokes cirrhosis of the liver and can prompt the development of cancer of the liver.

"There are also grounds for thinking that alcohol provokes cancer of the esophagus."

Downtown BONUS DAY

Downtown BONUS DAY

All Wool

SWEATERS 20% OFF

Fine selection of Ladies' all-wool Sweaters including mock turtle and turtle neck pullovers also cardigans.

LOOK FOR NON-ADVERTISED SPECIALS

The Edinburgh Tartan Gift Shop

1001-1003 Government St., at Broughton
388-9312

MEET THE VERSATILE ROSEMARY BAILEY

Rosemary Bailey, the accomplished organist, equally at home with classical or contemporary music, will be the feature organist in a series of mini concerts throughout the day of Saturday, October 19, 1974. Miss Bailey will be sharing her expertise while she plays your favorite requests. All this happens at Hammond Organ Studios, located at 3400 Douglas Street, Victoria.

Miss Bailey who has been Musical Director with a New York Summer Stock touring company and who has performed as featured soloist with the Chicago Symphony is completely familiar with the entire Hammond Organ line including the new "Hammond Sounder." She will demonstrate Hammond's versatility and her own special talents. Come hear and meet Rosemary Bailey and perhaps you will "Make A Sounder Decision Today."

Hammond Organ Studios
3400 Douglas St., Victoria, B.C. 388-9177

CAPITAL

Downtown BONUS DAY

FRI. & SAT. ONLY

SHOP FRI. 9 - 9
SAT. 'TIL 5:30

PROPANE TANK

14.1-oz. steel propane cylinder. 1,000 uses including plumbing, heating floor tiles, etc. May also be used with propane lanterns, stoves and heaters.

BONUS DAYS SPECIAL, Each ... 1.49

WOOD 'n' FOAM WEATHERSTRIP

3-piece set. Enough to do one complete door. Complete with nails. May also be used for windows, etc. Regular 2.29 set.

BONUS DAYS SPECIAL 1.49

RUBBERMAID "CAN"

17-gallong, OLIVE GREEN, family size, plastic garbage can with snug-fitting lid. WILL NOT crack or chip due to cold. Regular 10.95 each.

BONUS DAYS SPECIAL 8.69

FABRIC SPECIALS

60" "La Costa" Knit

Washable 100% Polyester® knit. Choose from 10 plain colors — in light or dark shades. Great for dresses, slacks, skirts, etc. Reg. 4.95 yd.

BONUS DAYS SPECIAL, yd. ... 3.95

ACRYLICS 54" and 60"

Choose from 100% acrylic plaids or brushed acrylic. A good selection of colors for your fall slacks jumpers, skirts. Reg. 5.95 yd. BONUS DAYS SALE, yd.

4.75

POLYNOSTIC PLAIDS 45"

Rayon/nylon plaids — washable. Ideal for long skirts, pants, etc. Predominant plaids in red/blue, green/red, blue/green, yellow/brown, green/navy. BONUS DAYS SALE, yd.

2.29

PRINTED NYLON 45"

In floral and abstract patterns. Perfect for loungewear, hostess gowns, dresses

Reg. 3.49 yd. BONUS DAYS SALE, yd. 2.79

SATEEN 36"

Florals and abstract prints.

BONUS DAYS SALE, yd. ..... 79¢

CLEARANCE

Odds and ends to clear. Come and see.

BONUS DAYS ONLY, yd. 1.00

FURNACE FILTERS

1" thick fibreglas replacement furnace filters in most popular sizes including 15x20, 16x20, 20x20 20x25 16x25, etc.

BONUS DAYS SPECIAL 2 for 1.49

THERMO BOOTS

9-Eyelet insulated thermo boots with ribbed sole and heel, knit lining and steel shank arch support. Sizes 7-11. Regular 6.99 pair.

BONUS DAYS SPECIAL ... 5.49

GREETING CARDS

1/3 OFF

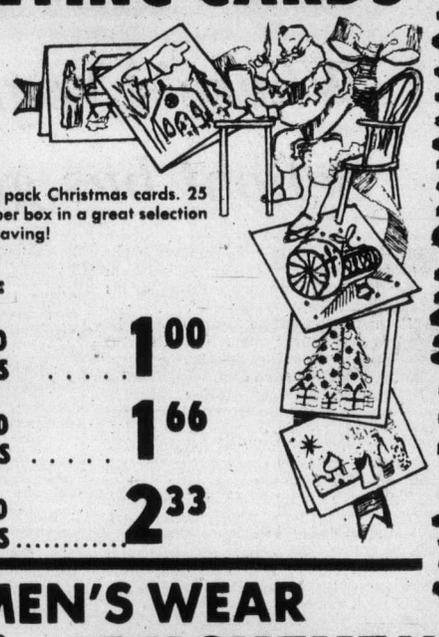

1/3 Off on solid pack Christmas cards. 25 cards: 1 design per box in a great selection at a 33 1/3% saving!

EXAMPLES:

Regular 1.50 BONUS DAYS 1.00

Regular 2.50 BONUS DAYS 1.66

Regular 3.50 BONUS DAYS 2.33

MEN'S WEAR

"BUCKEYE" COVERALLS

100% cotton. Zipper front, double chest pockets in blue, dark green. Sizes 38 to 46.

Reg. 14.95 BONUS DAYS SALE 11.95

"G.W.G." NEV'R PRESS PANTS

Easy care, easy wear, never press pants that go anywhere. Colorfast. Dark green or brown. Waist sizes 32 to 42. Leg lengths 28-32.

BONUS DAYS SPECIAL, pr. 7.99

BETTER BELT BUYS

Top quality leather and materials. Belts in printed or plain colors. Assorted sizes and styles.

not exactly as illustrated

BONUS DAYS ½ PRICE

ICELANDIC SOCKS

Heavy duty 5-lb. — 95% wool socks. For extra warmth, extra dryness. Ideal for hunters, outdoor work, etc. Reg. 2.95 pr.

BONUS DAYS EXTRA SPECIAL 1.95

(Limit 12 pairs per customer)

FREE PARKING IN CAPITAL'S LARGE PARKING LOT

1832 STORE STREET
385-9703

CAPITAL IRON & METALS LTD.

SAY "YES"
the United Way

Cops' tops no big deal

The hairy look of policemen, subject of a detailed directive this week in Vancouver, is under consideration in only one of the five municipal police forces of Greater Victoria and Saanich officials indicated Thursday it's no big deal.

The hairdos and don'ts of Greater Victoria police were scanned after Vancouver Chief Don Winterton said Wednesday his men must cut their hair if it doesn't conform to regulations.

He said hair must be tapered at the back and clean-shaven for at least one inch between hairline and collar. Beards were approved only if Winterton says so. Moustaches must be kept short and trimmed. Sideburns must not extend below the base of the earlobe.

Winterton ruled out mutonchop sideburns and Fu Manchu moustaches. He said handlebar moustaches were permitted only if the waxed parts are no more than one inch beyond the corners of the mouth.

And he said the hair of women personnel "may be cut in any style providing that it is neat and tidy and does not constitute a hazard in the execution of her duty."

In Greater Victoria, the matter has been reviewed recently only in Saanich, where Chief Robert Peterson says "we like to see the men feel comfortable in tune with this day and age."

He said the Saanich suggestions to policemen are about the same as Vancouver's, with one major exception being that the back hairline can be collar length.

Victoria Chief J. F. Gregory said "the situation presents no problem here as the men have always taken pride in their appearance and the order concerning beards, moustaches and haircuts has been of long standing."

The Victoria situation is similar to Vancouver's except there has been no definition of hair length in the back. The only elaboration came in 1971 when sideburns were allowed about halfway down the ear.

Oak Bay has similar regulations and one policeman there said sideburn lengths did become excessive "for a while but now it's going back the other way."

Central Saanich police said hair had never been a problem while an Esquimalt officer said there are no set rules and "everybody realizes they're expected to look halfway decent."

The waxed moustache of Esquimalt Sgt. Douglas Sproxton is neat, has never got in the way of his work and is almost considered a pet of the entire department.

Hair rules go out the window for only one group of policemen in Greater Victoria — the members of the multi-force drug squad, who work in another world and look it. Otherwise, a few plain-clothesmen or officers doing special jobs may have beards, handlebars or Fu Manchus for a while.

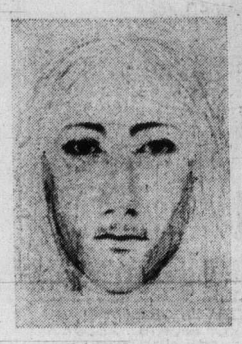

Suspect

Composite drawing released Thursday by Victoria police shows suspect wanted for questioning in 14-hour abduction on weekend of two Americans whose sailboat was taken from Inner Harbor to Jordan River. He is described as 25, five feet, eight to 11 inches tall, 160 pounds, curly and dirty blond hair, with sallow cheeks, very sharp nose and lightish eyebrows. He may be carrying two rifles. Victoria detectives asked public to call 384-4111 with any information.

B.C. pay too high —Pollen

The city of Victoria is losing staff as a result of the provincial government's "inordinate salary increases," Mayor Peter Pollen charged Thursday.

Municipalities can no longer compete with the province on a salary basis, and no efforts should be made, Pollen said in an interview.

It was learned that four staff members submitted their resignations this week, all of them leaving for higher-paid jobs with the provincial government.

The mayor said the only advantage a municipality can still offer its employees is "more enriching job opportunities." Working for a municipality, he said, was more rewarding than employment with "the huge bureaucracy of the provincial government."

The mayor said the city has, so far, been fortunate in keeping its senior staff.

"No managerial staff has left us yet, but the staff drain is getting to be a real problem," he said.

Advertisement

No ordinary cookies these Farley's!

Versatile. That's the word for a cereal that may have been baby's first solid food, favourite cereal-with-milk as a toddler, now the youngster's first choice as a between-meals snack eaten like an ordinary biscuit. Except Farley's Baby Feeding Biscuits are no ordinary biscuits. They are good for growing youngsters, for Farley's contain added Riboflavin, Niacin, Iron and Calcium. Taste? Well, just watch your youngsters eat 'em up. Babies, toddlers, youngsters — they all love Farley's. No wonder Farley's are so much a part of growing up for thousands of babies throughout the world. Look for Farley's Baby Feeding Biscuits at your grocer's. If you don't see them, your grocer can get them for you.

Downtown BONUS DAY
SWEET SIXTEEN
Bonus Days
FRI. and SAT.
LINGERIE
Ideal for Christmas Gifts!
SHORTIE PYJAMAS
NEGLIGEES, NIGHTGOWNS
1/3 to 1/2 Off
OPEN THURS. and FRI. 9:30 a.m. to 9 p.m.
SWEET SIXTEEN
727 Yates Street 383-0022

Roma's
Downtown BONUS DAY
October
Fashion Sale
Continues thru Saturday
Open Daily 9 a.m. to 5:30 p.m.
Friday 9 a.m. to 9 p.m.
THERE'S MORE FOR YOU DOWNTOWN
Roma's FASHIONS LTD.
"Victoria's Fashion Corner
1696 Douglas Street 384-2021

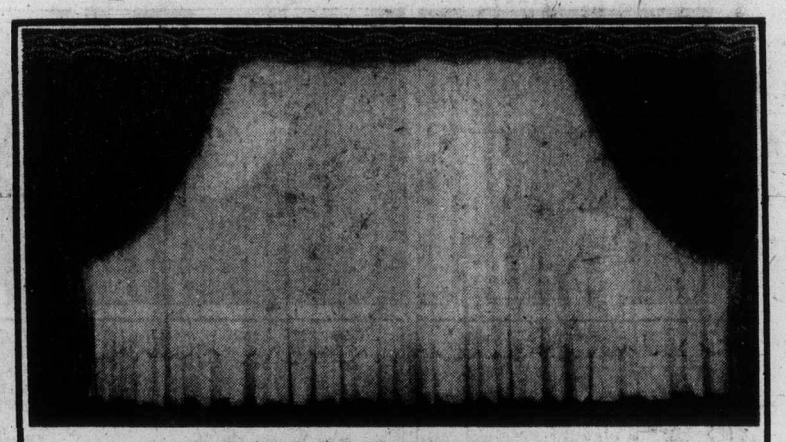

14 DAY DELIVERY
CUSTOM CRAFTED
• ANTIQUE SATINS • We have a color for you
• ACRYLICS • All-new '74 and '75 collections
• DAMASKS • Beautiful new patterns, colors
• PRINTS • 100% cotton available for any room
• FRENCH TERGAL SHEERS • Washable, easy care
• ALL WORK DONE IN OUR WORK ROOMS • TRIPLE FULLNESS SHEERS • DOUBLE FULLNESS DRAPES
• COMPLETE DRAPERY TRACK SERVICE
• WINDSOR PLEATING
ORDER FOR CHRISTMAS NOW
Ph. 592-7315
Windsor Drapery Co.
2224 OAK BAY AVENUE, VICTORIA

OCTOBER BONUS PRIZE

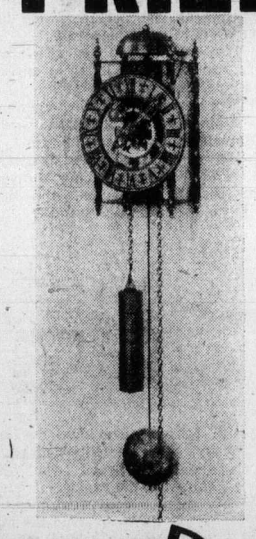

Antique Livingroom CLOCK and a LUNDBY DOLLHOUSE

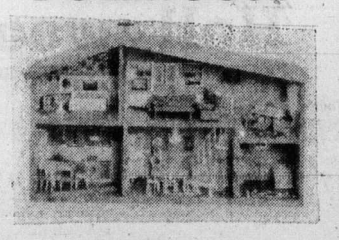

Compliments of WINDMILL TOYS & HOBBIES

Downtown Victoria Assn. PROMOTIONS

Deposit your entry form here

CONTEST CLOSES OCTOBER 31st

WIN 2 WAYS

• Cash Your Family Allowance Cheque

OR

• Cut out and deposit this entry form at any participating Downtown Victoria business with the "D" on the door.

ASK FOR PARKING VALIDATION STAMPS

OCTOBER 1974
Deposit This Entry Form
NAME .....
ADDRESS .....
PHONE .....
STORE NAME .....

I'M A WALLPAPER!

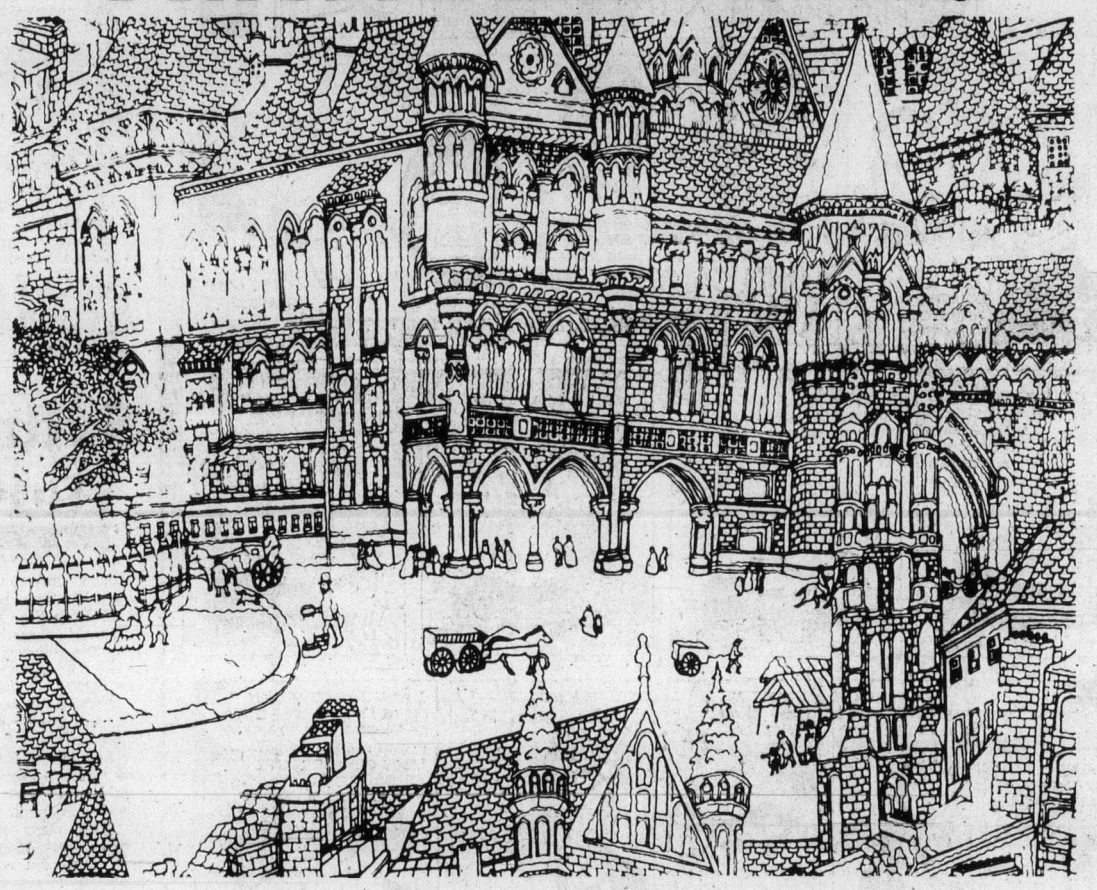

There are hundreds more like me at Color Your World.

At the kind of great prices that made Color Your World No. 1 for paint

20% OFF*
ALL BOOKS SHOWN
AND UP TO
50% OFF* SELECTED PAPERS IN STOCK
DURING OUR
THANKSGIVING DECORATING SALE
OCTOBER 10 - 19
*SAVINGS UP TO 50% OFF MANUFACTURER'S SUGGESTED LIST PRICE ON CERTAIN SELECT PAPERS IN STOCK . . . WHILE THEY LAST.

Color Your World

*1561 HILLSIDE AVENUE
Phone 388-7851
Across from Hillside Shopping Centre

720 MARKET ST.
Phone 388-6285

*2436 BEACON AVE.
SIDNEY Phone 656-5733

Stores with * only, have wallpaper in stock

Come See What We Mean. Number One for Paint Is Going to Be Number One for Wallpaper.

MORGAN LIL ABNER

JUDGE PARKER

ARCHIE

RIP KIRBY

BLONDIE

MARY WORTH

HI and LOIS

KERRY DRAKE

POGO

M.V. Chesnut's Garden notes

In my mail lately I seem to detect some confusion on the part of the home gardener regarding the proper storage of houseplant bulbs during their winter period of dormancy.

Because gladiolus, dahlia and begonia bulbs are given very cool storage to hold back their growth and discourage premature sprouting, a lot of my readers are jumping to the conclusion that houseplant bulbs, too, should be stored in a cold place.

This is all wrong, and I suspect that quite a lot of trouble, particularly with gloxinias, are caused by the chilling of the bulbs in winter storage. These are all tropical subjects, and never in their wild state are they ever subjected to low temperatures.

★ ★ ★

In dormant winter storage here, they should be given about the same degree of warmth they would eperience in their native lands.

Gloxnias and other bulbs of the Gesneria family should be stored at ordinary room temperatures — ideally between 65 and 70 degrees — while Achimenes and the yellow Calla prefer it a trifle cooler, 55 to 60 degrees.

A common cause of shrivelling in such bulbs is drying off the plants too abruptly after flowering ceases, or cutting down the topgrowth while the leaves are still green and functioning.

Actually, these bulbs should be "weaned" into dormancy by cutting down on their water very gradually, and the tops should never be cut away until the leaves have fallen and the stems are dry and withered.

★ ★ ★

The easiest way to store these bulbs — and the safest — is to leave them in their pots of soil all winter, shaking them out in the spring and repotting them in fresh soil.

During their winter rest, the soil in the pot should be almost but not quite bone dry; too much moisture would rot the inactive bulb or start it into growth much too early for its own good, while dust-dry soil could cause the bulb to shrivel from dry rot or simple dehydration..

It isn't easy to achieve this happy medium, but I find that with a gloxinia in an average-size pot, half a cupful of water once a MONTH will do the trick.

Remember, this is while the bulb is enjoying its winter rest and at ordinary room temperatures; a plant in active growth will require much more water than this.

★ ★ ★

Speaking of Achimenes — the plant's name is pronounced ak-kim-MEE-neez and it is often nicknamed Cupid's Bower — I am rather surprised that most indoor gardeners are content to grow only the pink and purple kinds, for there are so many newer and better varieties available nowadays.

I imagine this is because most plants are started from slips or bulbs obtained from friends and neighbors, and few folks ever think to shop for them or look them up in a bulb dealer's catalogue.

Actually, these tiny scaly tubers — they look rather like miniature pine cones — are not at all expensive, running from about 30c each for unnamed mixtures to 45c for named hybrid varieties.

Of these, Wetterlow's Triumph covers itself with enormous brilliant pink flowers. Crimson Glory is a lovely rich red with some purplish overtones, while Dulcie is a grand white-flowered variety developed at Cornell University and with probably the biggest flowers of any Cupid's Bower yet bred.

★ ★ ★

Galatea, a variety from India, is a clear blue with a white throat; Harveyi is a compact, dwarf plant bearing vivid orange-scarlet flowers, a winner of the Royal Horticultural Society's coveted Award of Merit.

Ambroise Verschaffelt bears white flowers with purple lines in the throat, while Flava is a dwarf, making a much smaller plant than its sisters and bearing bright golden yellow flowers, a rare color indeed in Achimenes.

Art Buchwald

WASHINGTON — The two major political problems in this country this week are that Nelson Rockefeller seems to have too much money and Richard Nixon doesn't seem to have enough.

Last Friday the headlines said Rocky was throwing around money like a drunken congressman, while the justice department had made a deal to defend Richard Nixon's Watergate civil suits at no cost to him.

This angered many people, including Selwyn Mimser who called in a rage. "Why should I as a taxpayer have to foot Nixon's legal fees?"

"Because," I said, "that's the way they do it over at the justice department. They feel they owe Nixon something."

"Why doesn't Rocky give him the money?" Mimser wanted to know.

"Why should Rockefeller give him any money?" I asked.

"Because if Nixon hadn't resigned, Rockefeller wouldn't be the vice-presidential candidate now."

★ ★ ★

"That's true, but Rockefeller can't just give money to **everybody**. After all, there's even a limit to his fortune," I said.

"How do you know that?"

He had me there. "I'm just guessing there's a limit. There is, isn't there?"

"Why are you asking me?" Selwyn wanted to know. "Anyway I think we should make Rocky promise to take care of Nixon for the rest of his life."

"That's not cheap," I warned Selwyn. "Nixon likes a lot of perks, such as servants, chauffeurs, secretaries, ghostwriters, not to mention a press secretary and a large office staff."

"Rocky can handle it," Selwyn assured me. "At least, he can afford it more than we can."

★ ★ ★

"But," I said, "there could be a conflict of interest. Suppose Nixon ran for public office again? If he had accepted a gift of money he'd be under obligation to Rockefeller."

"If you read Rockefeller's statements he has never given anybody money except as a gesture of appreciation and friendship. Not once has he taken advantage of the gifts."

"You know that," I said, "and I know that. But does Nixon know it? I think you have a good idea, but it won't fly. We, the public, should give Nixon anything he asks for and not leave it up to the Rockefellers of this world.

"While I'm the first to agree that this country should economize, I don't believe it should be at the expense of an ex-president who was forced to resign because he was up to his ears in the obstruction of justice for which he has been given a full and unqualified pardon."

★ ★ ★

"Well it was just an idea," Selwyn said. "You don't have to get sore at me."

"I'm sorry. I lost my cool," I said. "But you have to admit, we've reached a sorry point in this country when we question a man who gives one or two million dollars away to people he has a deep affection for."

"I wasn't questioning that," Mimser protested. "All I was suggesting was a way to take care of Nixon's legal and household bills without sticking the taxpayer. Gerry Ford did ask us to think of ways of saving money."

"He also said it was time we forgave Rockefeller," I said, "because he's suffered enough."

Sydney Harris

In response to the many readers who wrote in taking issue with a column I wrote some time ago on the identity of William Shakespeare, I'd like to propose the following game of "20 Questions" to see how many of them they can answer satisfactorily.

I am convinced that none can be fully and frankly rebutted by any of the Shakespearean "experts," those scholars and annotators and English professors who are blindly convinced that the semi-literate actor and greedy stage manager named William Shakespeare wrote the plays and poems that are erroneously attributed to him.

1. Why did not one contemporary historian mention Shakespeare?
2. Why do we find no external evidence linking William Shakespeare of Stratford with the authorship of the plays?
3. Why were fewer than half his plays published during his lifetime?
4. Why is there no record that Shakespeare ever attended school?
5. Why is there no record that he personally ever wrote anything except his name (which he spelled in three different ways)?
6. Why was he in his 30th year before the first publication appeared under his name?
7. Why is there no record that he was ever paid for his literary work?
8. Why did he allow his plays to be pirated freely during his lifetime, but was frequently suing debtors for small sums?
9. Why, although 20 of his plays were unpublished when he died, did his will make no disposition of his literary and dramatic properties?
10. Why is there no record of any trips abroad, although in the plays the author is conversant with foreign languages and countries?
11. How did this provincial middle-class man acquire his intimate knowledge of court manners, chivalry, tournaments, falconry, and sports of the nobility?
12. Where did he pick up his shrewd and extensive knowledge of the law?
13. Why did no one write his biography until 100 years later?
14. Why did his will mention no books and no interest in the theatre?
15. Where did he disappear to in the formative years between 16 and 23, when there is absolutely no knowledge of his whereabouts?
16. Why did he spend his last years in utter obscurity in Stratford?
17. How did he acquire twice the vocabulary of Milton, the scholar?
18. Why is there no indication that he ever wrote a single letter to anyone in his whole life?
19. Why was no public mention made of his death, although his works were immensely popular at the time?
20. Why have such men as Mark Twain, Walt Whitman, Henry James, Charles Dickens, Emerson, and Sigmund Freud called him a "fraud"?

James Bacon's Hollywood

HOLLYWOOD — Got my first letter ever from the Republic of Zaire which **George Foreman** and **Muhammad Ali** are helping to put on the map.

Wally Beene, a press agent friend who went over there with some of the rock groups connected with the postponed heavyweight championship fight, writes:

"Thought you would like to know that the James Bond influence has reached the old Congo, now known as Zaire. The natives sell tourists 'authentic' spears that break down into three parts so they can fit in a suitcase.

"Despite all the scare stories, Kinshasa, formerly known as Leopoldville, is proving about as dangerous as Philadelphia on a Sunday afternoon.

"We're having great fun with the Zaire '74 music concerts and the only dangerous characters I have met are **George Plimpton** and **Norman Mailer**.

"George wants to go up the Congo River in a canoe or some such. Mailer is in a bad mood because his stomach is upset."

Usually when Mailer gets in a bad mood he wants to fight somebody. One night at **Hugh Hefner's** house he wanted to fight **Budd Schulberg**. Schulberg refused because he said he once had refused to fight **Ernest Hemingway** and he didn't want to step down in class.

★ ★ ★

Truth is stranger than fiction — any newspaperman with an expense account will tell you that.

To those of you who saw **Richard Boone** in that ABC movie-of-the-week The Great Niagara, there was more involved than writer **Bob Thompson's** imagination.

Canadian-born **Michael Sarrazin** said there really was a family similar to the one portrayed by Boone. **Michael Sacks** and **Randy Quaid**. They were **Red Hill** and his two sons, **Corky** and **John**, who lived above Niagara Falls about 17 years ago and who were all destroyed by the river.

Corky was killed in a landslide on the banks of the river and John drowned in the rapids.

"Red tried to go over the Falls in a rubber contraption called 'The Thing,'" says Michael. "He really didn't want to go but his hard drinking, river rat friends urged him on and he couldn't lose face.

"They found him three days after he went over minus an arm and a leg."

Michael, who knew the family, said the Hills had saved about 100 people who were caught in the rapids.

The actor said that only two people have survived the falls — a spinster school teacher who went over around the turn of the century in a wooden barrel and a young boy who was so light that he was swept clear of the rocks below the Falls and lived to tell about it.

Watch the mail come in on that statement. I'll make a bet now that there will be 1,000 letters naming at least a dozen others who survived the Falls. It never fails.

★ ★ ★

A lot of Hollywood unemployed are now selling maps to movie stars' homes — and getting rich. They're selling them to burglars.

★ ★ ★

Alan King bought a 16th-century antique. He knows it's authentic. "It got the woodworkers' union label on it," says Alan.

★ ★ ★

Henny Youngman did a concert the other night in Punxsutawney, Pa. I won't say he died but Henny said his whole life flashed before him.

"Don't be so picky, you could be eating like them."

Free! Admiral – COLOR TV Admiral

We Mean that We'll Include it at NO EXTRA CHARGE
With Your Choice of Any Complete

3 ROOM GROUPING

Your Choice . . . Spanish, Colonial or Contemporary

NO PRICE LIMIT . . . YOU CAN SELECT YOUR OWN!
3 ROOM GROUPING IN STOCK

Reason and Condition . . . .

We're Heavily Stocked . . . So the selection is Good . . .
The Condition is YOU MUST Accept Immediate Delivery

TRADE-INS

(We must make Warehouse space)

YES . . . We're interested . . . Houseful for Houseful!

Easy Terms to Suit your Budget . . . Take up to 36 Months to Pay on the Balance, on Approved Credit.

Admiral Quality Appliances for Your Home!!

Look a Little Closer . . . You Get a lot More From Admiral and from The TRADERS . . . One of Canada's Largest Admiral Dealers.

Admiral 18 lb. Capacity 2 Speed Automatic Washer Multi-cycle with 3 water temp. selections, variable water level control, perm. press cycle. Avocado or Harvest Gold $10 more. $369

Admiral "Flo-Stream" Electric Dryer With variable timed cycle selector. Programmed temperature selection. Perma-press cool down to prevent wrinkles from setting in. Air fluff cycle too. $218

Our Very Finest Washer/Dryer Laundry Pair By Admiral. This pair features easy to operate Push Button controls, fluorescent consol lighting, 18 lb. capacity "Super Tub". Available in color too at $10 extra each piece. THE PAIR . $699

Admiral Apartment Size 7 cu. ft. Home Freezer With lid lock, rubberized basket and 5-year Food Protection Plan. 259 lb. Storage capacity. Harvest gold only. $279.95

Admiral 13 cu. ft. Family Size Refrigerator Only 28" wide with 55 lb. frozen food storage. Glide out shelves, full width crisper. Full storage, self closing airtight magnetic door seal. Color $10 extra. $298

Admiral 14 cu. ft. Capacity Frost-Free Refrigerator-Freezer With separate freezer control/Glide-out shelves, meat keeper tray and seperate fruit and vegetable crispers. Avocado or Harvest Gold $18 more $449

Admiral 24" Imperial Model Electric Range With Admiral's CLEAN-A-MATIC continuous cleaning oven with tinted non-fogging window. "Set-'n'Forget" automatic control centre and many other great features. Color $10 more. $279.95

Admiral 30" Electric Range With large oven window with oven light, plug-out elements automatic, oven timer clock and minute minder, Flex-o-heat surface element controls and more. Color Add $10. . . . . $259.95

Admiral 22 cu. ft. 3 Door Side-by-Side Refrigerator-Freezer Combination Totally frost-free on easy roll-out casters, has a chilled water dispenser and automatic ice cube maker. Avocado or Harvest Gold, $10 extra $799

Admiral AM/FM Solid-State Component Stereo Lighted black out dial, FM stereo indicator and Tunnel Reflex speakers. 3 pieces. $119

Admiral Solid-State AM Table Radio With powerful 3" Alnico speaker. White polystyrene cabinet. $17.95

Admiral AM/FM Digital Clock Radio With illuminated clock numerals, wake up to music control and push-a-button and take a cat-nap control. $39.95

Admiral 9" Portable Black and White TV In wood grained walnut and brown cabinet with Monopole antenna. Ideal for bedroom, den or kids playroom. $89.95

Admiral 13" Color Portable TV With an attractive woodgrain walnut and black finish cabinet and Admiral's SS880 chassis and Super-Brite picture tube. Pre-set VHF fine tuning. $299

Admiral 26" Mastercraft Color TV Features Admiral's modular 100% solid-state chassis, Super Solar Color black matrix picture tube and COLOR-MASTER V "One Touch" color tuning control. Contemperary console cabinet in genuine walnut veneers. Available as low as $25 down and $25 per month on 36 month plan. $649.95

Admiral Automatic Portable Dishwasher Dryer With maple cutting board top, Multi-cycle with 6 push button controls, twin spray arms, built-in miniature food disposer. One of the best in Canada. $389.95

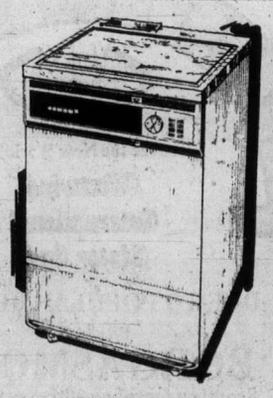

Shop and Compare . . . THESE VALUES and HUNDREDS more will NOT WAIT . . . While Present Stock Lasts

THIS SPECIAL EVENT . . . CONTINUES
THURSDAY
FRIDAY and SATURDAY
SUNDAY
10 A.M. TO 4 P.M. FOR A VERY SPECIAL TV SALE

VICTORIA'S LARGEST FURNITURE VALUE CENTRE

THE TRADERS

715 FINLAYSON ST. (Top of the Town) PHONE 388-6264
OPEN MON.-FRI. TILL 9 P.M.; SAT. TILL 6 P.M.

WHERE IS . . . AS IS, DEPARTMENT!
Items specially selected for this department are items damaged in transit or handling, over aged or very slow selling.
SPECIALLY REDUCED
For Immediate Clearance Forever

Yugoslav princess lives in London

Burton to marry another Elizabeth

LONDON (AP) — Richard Burton said Thursday he plans to marry Princess Elizabeth of Yugoslavia, a relative of the British Royal Family and an old friend of Elizabeth Taylor.

"We are going to get married as soon as practicably possible,": the Welsh actor told reporters outside his London home. By his side was the 37-year-old princess, who still is married to a British businessman.

"We have known each other casually for several years and we met again three weeks ago," said Burton, divorced from Miss Taylor in June after a 10-year marriage.

Burton and Princess Elizabeth spent last weekend in Paris and rumors of their romance caught up with them Thursday in London.

"We both hoped that this would have progressed without this sudden explosion and we both hope that this will not have repercussions on those we both love," said Burton, 49 next month. The couple was to leave today for Switzerland.

Princess Elizabeth, who fled Yugoslavia when she was four and has made England her home, has been married twice. She eloped 14 years ago with New York clothing millionaire Howard Oxenberg. They have two daughters, Catherine, 13, and Christine, 11.

She is separated from her second husband, London merchant banker Neil Balfour, 33. They have a four-year-old son.

Daughter of Prince Paul of Yugoslavia and Princess Olga of Greece, Princess Elizabeth is a second cousin of the heir to the British throne, Prince Charles.

Burton, twice divorced, was introduced to the princess by Miss Taylor, who often lunched with her royal friend.

The princess, exiled from Yugoslavia in 1940 when the monarchy was overthrown, was brought up in Kenya, France and Greece. She works in an antique shop.

Her husband's brother, Christopher Balfour, said Thursday the question of divorce had not been discussed by the princess and her husband.

Surrey man electrocuted

SURREY, B.C. (CP) — Hal Smithers, 52, of Surrey, was killed Wednesday morning while working on a high voltage powerline. He was pronounced dead on arrival at hospital.

FOLLOW THIS VICTORIA ENTERTAINMENT GUIDE

BUTCHART GARDENS. AUTUMN! Just about the most beautiful, most colorful time of the year in these famous gardens. Should it shower, don't worry, there's free use of umbrellas for everybody. Usually warmer out here, too! Open every day 9 a.m. to 5:00 p.m. Plan now for one of your happiest outings!

BUTCHART GARDENS, KNOWN THROUGHOUT THE WORLD FOR THEIR INCREDIBLE BEAUTY . . . EVER CHANGING, ALWAYS LOVELY! Skilful planning, constant replanting, dedicated gardeners pooling their ideas and knowledge, keep them that way week after week, season after season. Developed from an old abandoned limestone quarry over half a century ago, they have grown to become one of the world's most unusual, written about, talked about, admired attractions.

BUTCHART GARDENS. Snack and Coffee Bar is always open.

FRIENDS ARRIVING? Take them to see these lovely gardens. One of the nicest and most appreciated ways to entertain.

THE OLD FORGE—Dancing six nights a week to the fabulous sounds of the Brothers Forbes in one of Canada's largest and most luxurious night clubs. Excellent late evening menu. No tables reserved after 9:00 p.m. Fridays or Saturdays, Strathcona Hotel, 919 Douglas St. 383-7137.

WIG & DICKIE THEATRE RESTAURANT — Victoria's only "Old Country Singalong" plus dining and dancing. Reservations recommended. 385-6787. Wilson Inn, 850 Blanshard.

LIKE TO MEET PEOPLE, PLAY CARDS? Games for new players, on non-gambling duplicate bridge. Mondays 7:30 p.m. 1282 Gladstone Ave. Bridge lessons, Wednesdays, 1 p.m. For information 383-6549 or 383-7415.

ROYAL OAK INN SUNDAY BUFFET SUPPER — Victoria's family Inn for the best food surroundings and service. **EVERY SUNDAY** in the **THATCH** 5-8:30 p.m. For excellent cuisine the **STRATHMORE DINING ROOM.** Roast Beef and Specialty Steaks feature of the house. Reservations, please 658-5231, 4680 Elk Lake Drive.

19th Lantern Festival

VICTORIA CHINATOWN LIONS CLUB

Saturday, Oct. 19th, 1974

CENTRAL JUNIOR HIGH SCHOOL

1280 Fort Street

OFFICIAL OPENING 1 P.M.

His Honor The Lieutenant-Governor of British Columbia, Mr. Walter Owen

Festival Hours from 1 to 10 p.m.

CHINESE PAGEANT AND

— 1st. Time in Canada —

PEKING LION DANCE

3 p.m. and 8 p.m.

Bazaar and Auction of New Merchandise

$600 Merchandise Door Prize

CHIM CHIM FORTUNE TELLING, GAMES

Admission Only $1.00

Proceeds to Lions Charities

WEDNESDAY, Oct. 23—8 p.m.

C.J.V.I. PRESENTS

THE MARTY Robbins SHOW

WITH SPECIAL GUEST STAR FERLIN Husky

INTRODUCING CAPITOL RECORDING ARTIST R. C. BANNON

VICTORIA MEMORIAL ARENA

All Seats Reserved 4.00—5.00—6.00

Tickets Now on Sale at Arena Box Office 9—5 p.m. Daily Except Sunday

Don't Miss this Exciting Show!

Discover the New World of the Westwind International Motor Inn

DUE TO POPULAR REQUEST

PRESENTS

"BORGASMORGS"

Starting October 20th 5 p.m.-8 p.m.

$6.50 per Person

CHILDREN HALF PRICES

RESERVATIONS 478-8334

PIT STOP CABARET OPEN

THURSDAY, FRIDAY, SATURDAY

741 GOLDSTREAM (Hwy. 1A) 478-8334

She'll coax the blues right out of your heart.

MAME

LUCILLE BALL as "MAME"

CO-STARRING BEATRICE ARTHUR · ROBERT PRESTON as Beauregard

From Warner Bros. Panavision® Technicolor®

Adults $2.00
Students $1.75
G. Age $1.00
Children 75c

OAK BAY 2187 OAK BAY AVE 598-2213

6:50 and 9:05 General Ent. Closed Sunday

ENTREMONT PLAYS RAVEL

World famous French pianist PHILIPPE ENTREMONT will perform with the

VICTORIA SYMPHONY ORCHESTRA

Conductor: LASZLO GATI

AT THE ROYAL THEATRE

Sunday, 20th October, 2:30 p.m.

Monday, 21st October, 8:30 p.m.

Concerto for the Left Hand — Ravel

Concerto in G Major for Piano and Orchestra — Ravel

The programme also features Esquisse by Francois Morel, well known Canadian composer, and a first performance by the Orchestra of the exciting Mexican "Huapango" by Moncayo.

Tickets at Symphony Box Office 385-6515

748 Johnson Street

THESE CONCERTS SPONSORED BY CP AIR

Camosun College Community Education Services in co-operation with the British Columbia Provincial Museum

• Presents •

THE WORLD AROUND US

IN COLOR, FILM BY

MARGARET BAKER

THAILAND

FRIDAY, Oct. 18

One of the most affluent countries of Southeast Asia, Thailand is riding the crest of an unprecedented economic boom. Shiny new cars and motorcycles jostle each other on Bangkok's noisy streets. In the lush green countryside, peasants tending rice fields may also own transistor radios. Margaret Baker has filmed it all.

8 P.M. NEWCOMBE AUDITORIUM

Admission $1.75

Students and Senior Citizens $1.25

UPSTAIRS

"THE CRYSTAL BALLROOM"

"AVALANCHE"

Fri. - Sat. Only

STARDUST

DANCE TO THE SOUNDS OF

"ASPARAGUS"

(DOWNSTAIRS)

Continental Dining

Tues.-Thurs. 5-11 p.m.

Fri., Sat. 6-11 p.m.

1037 View Street 385-1031

the Duke's

Steak and Lobster, $6.95

LIVE ENTERTAINMENT

Fri.—Jazz Sat.—Contemporary

4558 CORDOVA BAY RD.,

EVENING RESERVATIONS, PLEASE, 658-8922

CLASSIFIED ADVERTISING

386-2121

YOUR KEY TO

EXTRA CASH!

Sell those items around the house that you no longer use.

FROM THE PEOPLE WHO GAVE YOU NOT NOW, DARLING, I DID IT FOR ALVIN!

ALVIN PURPLE

Warning Occasional Nudity.

382-5922 • 7:30 and 9:30 NIGHTLY

IN NOOTKA COURT Douglas and Humboldt

TOWNE Cinema

STARTS TONIGHT

"THE FILTHIEST SHOW IN TOWN"

IT TAKES SEX OUT OF THE HOME AND PUTS IT IN THE GUTTER WHERE IT BELONGS!!

RESTRICTED

Warning: Some Nudity; Extremely Explicit & Suggestive Dialogue Throughout. B.C. Classifier.

It's About All Those Games You Never Played . . . BUT WISH YOU HAD!

Complete Shows Nightly at 7 & 9

FEATURE AT 7:35 and 9:35

HILARIOUSLY OUTRAGEOUS

foxcinema

quadra at hillside 382-3370

ALL CHOKED UP?

NO NEED TO BE

THE GIRLS ARE ALL AT THE

GUYS-n-GALS SKATING PARTY

TONITE

- Good Music
- Free Door Prizes
- Tickets to T-Rex
- Transistor Radios

VICTORIA MEMORIAL ARENA

MOVIE GUIDE

SOMETHING IS KILLING EVERYONE!

WHEN THE WATCH TICKS THE BLOOD SPILLS!

TODAY! Emanuel L. Wolf presents JAMES COBURN in

A FANCY NAME FOR MULTIPLE MURDER

"THE INTERNECINE PROJECT"

CAPITOL 805 YATES—384-6811

Mature Entertainment

Feature 1:30, 3:25, 5:25, 7:25, 9:25

Last Complete Show 9:00 p.m.

Doors Daily at 1:15 p.m.

THE MOST DARING ROBBERY EVER IMAGINED.

THE ODDS:

In school he was not voted most likely to succeed.

11 HARROWHOUSE

General

20th Century-Fox Presents CHARLES GRODIN CANDICE BERGEN

JAMES MASON TREVOR HOWARD JOHN GIELGUD

ROYAL 805 BROUGHTON—383-5714

Daily at 1:30, 3:25, 5:20, 7:20, 9:20

Last Complete Show 9:05 p.m.

GOLDEN AGE 1.00 Anytime

HELD OVER!

No one's faster than Crazy Larry, except Dirty Mary!

PETER FONDA and SUSAN GEORGE as

dirty Mary crazy Larry

Mature Ent. Warning: Occasional Coarse Language. R. W. McDonald, B.C. Dir.

CORONET 836 YATES ST.—383-6414 & TILLICUM Drive-In BURNSIDE AT TILLICUM—382-7531

EXTRA, DRIVE-IN ONLY—"THE PAPER CHASE"

Please Note — Program Ends Sat. at Drive-In Only

Interim arts council on its way

BURNABY (CP) — A new provincial government arts council, which in form might become an example to provincial governments elsewhere in the country, should be organized on an interim basis by the end of this year, says its chief proponent.

Nina Baird, director of Simon Fraser University's centre for communications and the arts, says 17 representatives of various disciplines in the arts and the general community, are being invited to serve on the council until permanent representatives can be elected.

The important word in that statement is that when it is established on a permanent basis, most of the members of the council — which will advise on the disbursement of provincial funds — will be elected.

The central council will, in fact, be representative of regional councils scattered throughout the province. Each of the regional councils will have perhaps six elected representatives, plus two appointed by the provincial government.

Ms. Baird — who says she prefers to be called Nini Baird rather than Miss or Mrs. — said in an interview she believes this high proportion of elected representatives is not parallelled anywhere else in the country.

She also said the remarkable speed with which the provincial government has moved to set up the council, following its first serious proposal less than two years ago, reflects the NDP provincial government's sensitivity to the demands of the artistic community.

Ms. Baird is a member of the Canada Council, which disburses federal funds to the arts and humanities, and of the Canadian Conference of the Arts which speaks to governments for the artistic world. She came here from Seattle soon after Simon Fraser University was founded less than 10 years ago to head its fine and performing arts service.

The CCA began pressuring governments — particularly provincial and municipal administrations — last year to set up arts councils and give artists a voice in the management of their own affairs. In April, 1973, the B.C. government committed itself to active support of the arts.

This was followed by a provincial government statement in April this year setting out a plan by which the provincial treasury would support regional and provincial councils set up to represent artists of all kinds, and make the arts accessible to their communities.

Ms. Baird was appointed provincial animateur to follow through. She visited and held meetings in more than 30 communities in the province, producing a report which was released last month suggesting an immediate start by appointing an interim council. By early next year, she says, elected councils should be formed.

She is a vivacious, energetic woman who has a rooftop office on Simon Fraser's spectacular buildings atop Burnaby Mountain.

There she runs an enterprise almost as active as any theatre booking office, with a full program of theatre and music which draws big audiences from the city. The university doesn't offer academic credits or degrees in the fine and performing arts, but she says that will come in time.

If movies obscene, what are fireworks?

MEMPHIS, Tenn. (UPI) — Pleading innocent to federal obscenity charges, the star of the X-rated movie The Devil in Miss Jones said she does not think there can be just one definition for obscenity.

Actress Chele Graham, who said she was paid $500 under the name Georgina Spelvin for the role, said that what is obscene for one person is not for another.

"I find firecrackers obscene," the 38-year-old actress said. "I really don't like firecrackers because children play with them and get hurt by them."

Her indictment by a Memphis federal grand jury charges the Texas-born actress and seven others with conspiring to transport obscene material across state lines.

Borge better, release today

GREENWICH, Conn. (UPI) — Humorist Victor Borge will be released today from Greenwich Hospital, where he has been undergoing treatment over the past three weeks for a painful nerve compression caused by a protruded disc.

A spokesman for Borge said he would resume his concert schedule on Oct. 24.

Bacchanalia CABARET
Victoria's Exclusive Rock Club
ROCK TO THE SOUNDS of
"COOK ST."
Tuesday to Saturday, 9 p.m. to 2 a.m.
In the Sprague Centre
905 Esquimalt Rd. 388-6684
(Kitty Corner from Maverick Market)

Celebrate Arthur Murray's 61st Anniversary
For Men and Women
GOOD DANCERS HAVE AND ARE THE MOST FUN

$35.00
$150 Value Includes
• 10 Private Dance Lessons
• 10 Semi-Private Dance Lessons
• Weekly Dance Parties and a whole host of fun-filled activities

This offer is for new students only.
Arthur Murray FRANCHISED DANCE STUDIO
Licensee — Leslie Pongo
715 YATES ST.
So don't wait another second. Call right now. ONLY A LIMITED NUMBER OF MEMBERSHIPS ARE AVAILABLE! OFFER EXPIRES NOV. 30, 1974
CALL NOW: 385-1476
(C) 1974, Arthur Murray, Inc.

THE BILL COSBY SHOW

★ ONE NIGHT ONLY ★
VICTORIA MEMORIAL ARENA
TOMORROW 8 P.M.
All Seats Reserved: 4.50, 5.50, 6.50
Tickets Now on Sale at Arena Box Office
9 a.m.-5 p.m. Daily except Sunday
Produced by IRVING GRANZ

John Minshall Presents

SEE THE EXTRAORDINARY GUITARIST
CHARLIE BYRD
in concert
FRIDAY, NOV. 1—8:30 P.M.
McPherson Playhouse
Tickets $5.50, $4.50, $3.50
Available at McPherson Box Office
Pandora at Gov't.

COLUMBIA ARTISTS FESTIVALS proudly presents
THE MASSED BANDS, PIPES, DRUMS AND DANCES OF HER MAJESTY'S
Welsh Guards and The Argyll and Sutherland Highlanders
SPECTACULAR SPINE TINGLING PAGEANTRY

VICTORIA MEMORIAL ARENA
SAT. OCT. 26 8 P.M.
ALL SEATS RESERVED
$3, $4, and $5
TICKETS NOW ON SALE at Arena Box Office 9-5 except Sunday

LONGHORN STEAKHOUSE
LOBSTER NIGHT

EVERY FRIDAY
Broiled Australian Rock Lobster Tail
$6.95
A delicious sea-food treat, broiled and basted, and served with steamy rice, green peas and brown butter. Includes soup or salad and dessert.
Reserve Early—Avoid Disappointment
477-8022
4066 SHELBOURNE ST.

The Ultimate in French Dining
"Vive la difference" for the Connoisseur!

Antonio's FINE CUISINE
DINING FROM 6 P.M./CLOSED MON
384-7014
CENTENNIAL SQUARE NEXT TO THE McPHERSON

DID ASTRONAUTS VISIT THE EARTH 40,000 YEARS AGO?

Chariots of the Gods?
COMPLETE UNCUT VERSION
ODEON 1 790 YATES STREET 383-0513
HELD OVER 2nd WK.! Nightly at 7:10-9:10
Matinees Fri., Sat., Sun., 1:30 - 3:05 - 5:05

PAY ME 1½ MILLION DOLLARS BY DAWN OR THE WORLD'S GREATEST LINER WILL RIP OPEN LIKE A CAN OF SARDINES AND 1200 PEOPLE WILL DIE. —JUGGERNAUT

"JUGGERNAUT"
THE GREATEST SEA ADVENTURE IN HISTORY HAS JUST BEGUN
DAVID V. PICKER presents
RICHARD HARRIS · OMAR SHARIF in "JUGGERNAUT"
A RICHARD LESTER film with DAVID HEMMINGS · ANTHONY HOPKINS
SHIRLEY KNIGHT IAN HOLM · CLIFTON JAMES · ROY KINNEAR
GENERAL ENTERTAINMENT!
HAIDA 808 YATES STREET 383-4378
Nightly at 7:05, 9:15
Sat. Mat. at 1:00, 3:00, 5:00
Sun. Mat. at 5:00
Wed. at 1:00, 3:00 only

IT'S SURVIVAL OF THE FIERCEST. AND THE FUNNIEST.
"THE LONGEST YARD" is a movie that cracks a lot of jokes. And a lot of bones. Burt Reynolds stars—tough, sassy—and always that fire.
Reynolds is at his most virile. The wrath of a woman scorned starts his trouble. However, he's got some wrath of his own. And the last 45 minutes of the film is unlike anything you have ever seen. It will have you howling and cheering like no movie ever has.
"THE LONGEST YARD" is about life. And it's about fighting back. It's about good over evil. And about laughing uproariously at them both.
"THE LONGEST YARD" is a fierce, funny movie. For men, for women, for everyone.
PARAMOUNT PICTURES PRESENTS AN ALBERT S. RUDDY PRODUCTION
STARRING BURT REYNOLDS in "THE LONGEST YARD"
AND EDDIE ALBERT
CO-STARRING ED LAUTER MIKE CONRAD
2nd SMASH WK.!
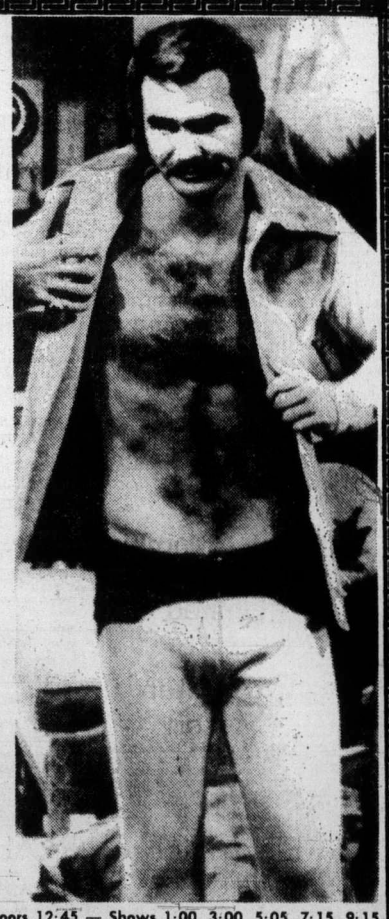
ODEON 2 780 YATES STREET 383-0513
Mature—Frequent Coarse Language. B.C. Dir.
Doors 12:45 — Shows 1:00, 3:00, 5:05, 7:15, 9:15

3rd CRAZY WEEK! IN VICTORIA
COLUMBIA PICTURES PRESENTS A VICTOR LOWNES AND GSF ORGANISATION PRESENTATION
MONTY PYTHON'S
AND NOW FOR SOMETHING COMPLETELY DIFFERENT
GRAHAM CHAPMAN JOHN CLEESE TERRY GILLIAM ERIC IDLE TERRY JONES MICHAEL PALIN
Stupendous! Spectacular! Incomparable! Unimaginable!
GENERAL ENT.
COUNTING HOUSE CINEMA 2 BROAD AT BROUGHTON 383-3434
SHOWS NIGHTLY 7:10 - 9:15
Saturday Matinee 2:00

A Quartet of Finely Honed Performances. Pamela Sue Martin is a Dreamboat in Bobbysocks. Betsy Slade, Packer Stevenson and George O'Hanlon Jr. are excellent. —REX REED, N.Y. Daily News
"Our Time" has the same nostalgic mood as "Summer of '42." Excellent Performances. —KEVIN SAUNDERS, ABC-TV
Penfield was a New England girls school in 1955.
The curriculum ranged from Latin to Etiquette...
From Shakespeare to Field Hockey.
There were a few things the school didn't teach.
That's what this movie is about.

COUNTING HOUSE CINEMA 1 BROAD AT BROUGHTON 383-3434
STARTS TONIGHT! MATURE ENT.
Warning: Parents—Juvenile problems in sex.
Our Time
NIGHTLY 7:20 - 9:15
Sat. Matinee 2:00

The James Bay Inn 270 Government Street 384-7151
Dance to The New Friends at THE FOGHORN

OPENING NIGHT

TED FOLLOWS
NUALA FITZGERALD
by Jan de Hartog
"Brilliant, charming comedy of life and love"
BASTION THEATRE COMPANY
OCTOBER 18-26 at McPherson Playhouse
THE FIRST OF OUR 6 GREAT PLAYS
SUBSCRIBE NOW — CALL 385-7822 AND SAVE!
Single Tickets at McPherson Box Office
SPECIAL SHOW SUNDAY 8 P.M.

386-2121
Monday through Saturday
8 a.m. to 6 p.m.

CLASSIFIED ADVERTISING

Vancouver Island's Largest Shopping Centre in Print

386-2121
Monday through Saturday
8 a.m. to 6 p.m.

11:00 p.m. to 7:30 a.m.
TELEPHONES
AFTER-HOURS
AND SUNDAY
Editorials, 383-4111
Sports, 383-4113

BOX REPLIES
All replies to private box numbers available from 8:00 a.m. to 6:00 p.m. Monday to Friday inclusive.
Victoria Press Box numbers available on request. Charge $2.50 and $4.00.

OFFICE HOURS
Classified Counter, 8:00 a.m. to 5:30 p.m. Business Office, 8:30 a.m. to 5:00 p.m. Monday to Friday inclusive.

* * *

OFFICE CLOSED SATURDAY

* * *

CLASSIFIED TELEPHONE HOURS
8:00 a.m. to 6:00 p.m. Monday to Saturday inclusive.

* * *

CLASSIFIED COPY DEADLINES
Regular classified advertisements may be placed at the counter, 8 a.m. to 5:00 p.m. on the day prior to publication, Monday to Friday inclusive. By telephone, 8:00 a.m. to 5:00 p.m., Monday to Saturday inclusive.
All classified semi-display copy must be in the possession of Victoria Press Ltd., 2621 Douglas Street, by 12 noon on the day prior to publication with the exception that copy for Sunday Colonist must be in by 12 noon Friday.

FULL COVERAGE CLASSIFIED RATES

REGULAR CLASSIFIED
LOCAL RATE
One day 12c per word per day.
Three consecutive days, 10c per word per day.
Six consecutive days 9c per word per day.
1 6-pt. heading or white space allowed to be charged at 5 words.
Minimum advertisement 10 words and $1.20.
Each initial, sign, group or figures and abbreviation counts as one word.

SEMI-DISPLAY LOCAL RATE
Ads requiring a style other than that mentioned above will be charged by the measured agate line (14 agate lines equal 1 inch).
One day 50c per line, $7.00 inch.
Three consecutive days, 45c per line, $6.30 inch.
Six consecutive days, 40c line, $5.60 inch.

NATIONAL RATE AND OUT-OF-PROVINCE RATE
Regular classified, 15c per word per day.
Semi-display, 60c per line per day.

Birth Notices $3.00 per insertion for standard message of 30 words or less. 10c each additional word or initial.
In Memoriam notices, Cards of Thanks, Deaths and Funeral Notices 43c per line per day. Three consecutive days $1.14.

Births, Deaths, In Memoriam Notices, Cards of Thanks, personals not accepted by telephone.
Single paper rates on request.

SUBSCRIPTION RATES
Wherever carrier service is maintained, $4.00 per month.
By mail — Canada, $5.00 per month, $14.50 per 3 months, $28.00 per 6 months, $55.00 per year. United States, $5.25 per month.
Saturday Only — Canada, 35c per copy. United States, 40c per copy. Commonwealth and Foreign rates on request.
Mail subscriptions are payable in advance.
Authorized as second class mail, Post Office Department, Ottawa. Member Audit Bureau of Circulations.

TERMS OF PUBLICATION
The Victoria Press Ltd. shall not be liable for non-insertion of any advertisement beyond the amount paid for such advertisement.
In the event of an error occuring the liability of Victoria Press Ltd. shall not exceed the charge for the space actually occupied by the item in question.
All claims on error in publication shall be made within 12 hours thereafter and if not made shall not be considered. No claim will be allowed for more than one incorrect insertion not for errors not affecting the value of the advertisement.
All estimates of cost are approximate. Advertisers will be charged with space actually used.
All advertising copy will be subject to the approval of the Victoria Press Ltd., who reserve the right in its sole discretion to classify, reject or insert copy furnished.
Advertisements must comply with the British Columbia Human Rights Act which prohibits any advertising that discriminates against any person because of his race, religion, sex, color, nationality, ancestry or place of origin, or because his age is between 44 and 65 years, unless the condition is justified by a bona fide requirement for the work involved.
While every endeavor will be made to forward replies to box numbers to the advertiser as soon as possible, we accept no liability in respect of loss or damage alleged to arise through either failure or delay in forwarding such replies, however caused, whether by negligence or otherwise.

CIRCULATION REPRESENTATIVES
Duncan, Chemainus—
P. J. Rogers 746-6181
Nanaimo—
A. Lakey 753-2766

United States Representatives
MATHEWS SHANNON and CULLEN, INC.
New York, Boston, Chicago, Detroit, Philadelphia, Pittsburgh, Cleveland, Syracuse, Charlotte, Atlanta, Cincinnati.

DUNCAN BUREAU
Duncan Financial Centre, 435 Trunk Rd. Office and telephone hours 8:30 a.m. to 5 p.m. Monday to Friday inclusive.
PHONE DUNCAN 746-6181

CLASSIFIED SERVICE FOR DUNCAN COWICHAN RESIDENTS
Classified Ads phoned in to our Duncan office before 3:30 p.m. will appear in the following day's papers
746-6181

NOTICE OF COPYRIGHT
Full complete and sole copyright in any advertisement produced by Victoria Press Ltd. is vested in and belongs to, Victoria Press Ltd.; provided, however, that copyright IN THAT PART AND THAT PART ONLY of any such advertisement consisting of illustrations, borders, signatures or similar components which is, or are, supplied to Victoria Press Ltd. by the advertiser in the form of engravings, matrices, casts, etc., and incorporated in said advertisement shall remain in and belongs to the advertiser.

1 BIRTHS

MacKAY—Born to David and Eli, (nee Tveita), at Royal Jubilee hospital on October 11th, 1974, a son, Angus, 9 pounds. A brother for Louise. Many thanks to Dr. Fernando and Maternity Staff.

5 DEATHS and FUNERALS

BENFIELD—On October 17, 1974 in Victoria, Mrs. Victoria E. Benfield aged 90 years of 3240 Weatherby, a resident here for 45 years. She leaves her husband, Joseph; one sister, Mrs. Etta Harrison in Vancouver; her neice, Mrs. Winnie Ciucas of Vancouver and one nephew, Roy Harrison of Nanaimo.
Funeral service in McCall Bros. FAMILY CHAPEL on Monday, Oct. 21 at 3:00 p.m. Interment at Royal Oak Burial Park.

BURNS—In Victoria on October 15, 1974, Thomas Burns, aged 70 years, of 110 Douglas St., born in Glasgow, Scotland, resident of Victoria for 49 years. He is survived by his wife Margaret; daughter and son-in-law, Kay and Gordon Ellis, of Victoria; grandson, Tom; step-daughter, Marguerite Schofield of Vancouver, and his sister, Margaret, in England, nieces and nephews in Vancouver and Windsor, Ontario. He had been a Chief Engineer for B.C. Coast Service prior to his retirement.
Funeral service in McCall Bros. Chapel, Johnson and Vancouver Sts., on Friday, Oct. 18, at 3:30 p.m. followed by cremation (Flowers gratefully declined. Donations, if desired, may be made to the Cancer Fund, 857 Caledonia Ave.)

DURWARD—James Smith, on October 17, 1974 at Sidney, B.C. Born in Scotland. He was a veteran of W.W. 1. He leaves his loving wife Charlotte at home.
Funeral services will be held on Saturday, October 19, 1974 at 12:00 noon at the Chapel of First Memorial Services Ltd., 4725 Falaise Drive, Rev. Bob Dobson officiating. Arrangements by the Memorial Society of B.C. and First Memorial Services Ltd.

CLASSIFICATION INDEX

VITAL STATISTICS
1 Births
8 Card of Thanks
5 Deaths and Funerals
9 In Memoriams
10 Funeral Directors

NOTICES
14 Announcements
15 Coming Events and Meetings
16 Catering, Banquets and Reception Rooms
20 Lost and Found
11 Monumentals
18 Places to Visit
17 Restaurants

EMPLOYMENT
21 Help Wanted—General
22 Office Help
23 Skilled Trades
24 Sales Persons and Agents
25 Teachers
26 Part Time—Temporary Help
30 Situations Wanted

BUSINESS SERVICES AND DIRECTORY
36 Business Services and Directory

PERSONAL SERVICES
33 Bands, Musicians and Orchestras
40 Business Personals
43 Dancing
42 Education
71 Music Teachers
39 Personals
32 Trade Schools
38 Travel

MERCHANDISING
83 Aircraft
117 Antiques
78 Bicycles
80 Boats and Marine
65 Building Supplies
93 Cameras, Supplies and Photo Finishing
127 Chicks, Poultry, Hatching Eggs, Supplies
135 Farm Implements
12 Florists
60 Fuel
97 Furniture
120 Garden Supplies
99 Groceries, Meat and Produce
130 Heavy Equipment and Machinery
128 Livestock, Supplies and Events
100 Miscellaneous For Sale
103 Miscellaneous Wanted
109 Miscellaneous to Rent
77 Motorcycles
70 Musical Instruments
125 Pets and Supplies
96 Ranges, Stoves and Furnaces
92 Sporting Goods
115 Swaps
63 Timber
98 TV, Stereo, Radio Sales and Service
112 Wanted to Rent, Miscellaneous

AUTOMOTIVE
164 Auto Body and Painting
162 Auto Repairs, Service and Towing
168 Campers, Trailers and Motor Homes
166 Cars and Trucks Wanted
150 Cars for Sale
151 Sports Cars
148 Lease Vehicles
169 Mobile Homes and Parks
149 New Car Directory
160 Parts, Accessories
158 Tires
154 Trucks and Buses
156 U-Drive and Auto Washing

ACCOMMODATION
185 Convalescent and Rest Homes
175 Hotels
178 Summer Homes, Cottages and Resorts
181 Tourist Accommodation

RENTAL
201 Apartments to Rent, Furnished
200 Apartments to Rent, Unfurnished
202 Furniture to Rent
203 Apartments Wanted
206 Duplexes to Rent
207 Duplexes Wanted to Rent
215 Halls, Warehouses, Stores and Offices to Rent
197 Housekeeping Rooms to Rent
199 Housekeeping Rooms Wanted
211 Houses to Rent, Furnished
210 Houses to Rent, Unfurnished
212 Houses Wanted to Rent
190 Room and Board
191 Room and Board Wanted
193 Rooms to Rent
194 Rooms Wanted

FINANCIAL
155 Automobile Financing and Insurance
233 Mortgage Loans and Insurance
234 Mortgages for Sale
230 Personal Loans and Insurance
235 Wanted to Borrow

REAL ESTATE
280 Acreage for Sale and Wanted
240 Business Opportunities
241 Business Opportunities Wanted
247 Commercial or Industrial Properties
258 Condominiums and Townhouses
253 Country Homes and Properties
270 Exchange Real Estate
290 Farms for Sale and Wanted
263 Garages for Sale, Rent, Wanted
293 Gulf Islands Properties
250 Houses for Sale
265 Houses Wanted to Buy
295 Listings Cancelled
268 Listings Wanted
271 Lots for Sale
294 Mainland and Out-of-Province Properties
273 Property for Sale
274 Property Wanted
244 Revenue Property
245 Revenue Properties Wanted
285 Up-Island Properties
256 Waterfront Properties
300 Churches

PHONE DIRECT
386-2121
TO PLACE YOUR CLASSIFIED AD

5 DEATHS and FUNERALS

FRASER — Sara Elizabeth (Carsley) of 4263 Portland St., Burnaby nd formerly of Calgary, Alberta, and Kitimat, B.C., on Oct. 15, 1974 in her 88 year, a lifelong teacher and Canadian poet who, as Sara Carsley won many awards for poetry and plays and was the author of two books, Alchemy and other poems, and The Artisan and of The Little Boats of Britain, (A Ballad of Dunkirk). Survived by Mrs. Julie Nichol, Grandchildren Deborah, Susan, Stuart and Brian, Brother Ernest Keatley of Victoria and Sister Allisen Hawkens of Kingston, Ontario and several nieces and nephews.
Cremation. A memorial service will be held 12 noon Saturday, October 19, at the Boal Chapel, 1505 Lillooet Rd., North Vancouver. Reverend Wes Warren officiating. Arrangement through First Memorial Services Ltd.

GOULET—In Victoria, B.C. on October 16th, 1974, Mrs. Irene Mary Goulet, age 85 years. Born in Edmonton, Alberta and had been a resident of Victoria for the past 6 years, late residence, 1650 Fort Street. She leaves her sister, Mrs. Norah Wilson, Victoria, B.C., brothers, Mr. N. P. Kelly, Mill Bay, B.C. and Mr. E. W. Kelly, Edmonton, Alberta, nieces and nephews.
Mass will be celebrated in St. Francis Xavier Church, Mill Bay, B.C. on Monday, October 21st, 1974 at 10:00 a.m. Rev. Father A. E. Leonard celebrant. Interment in the St. Francis Xavier Cemetery. Flowers gratefully declined. Those so desiring may contribute to the charity of their choice. Arrangements by the Sands Mortuary Limited.
SANDS—VICTORIA

KENNEY—Suddenly in Victoria on October 17, 1974, Reginald Oliver Kenney aged 52 years of 151 Galbraith Drive, S.W., Calgary, Alberta, born in Winnipeg. He is survived by his loving wife Shirley; one son James; one daughter, Joan Hutchinson in Germany; his sister, Irene Cugnet of Weyburn, Sask.; one brother Roy of Calgary. He was a member of Al Azhar Temple Shrine, Secretary of Temple Guard, member of the R.C.L. and served 25 years in the Canadian Army and Air Force, retiring as WOI.
Service in McCall Bros. FAMILY CHAPEL on Friday, Oct. 18 at 3:00 p.m. with Tony Roberts officiating. Memorial service to be held in Calgary at a later date. (Flowers gratefully declined. Donations, if desired, may be made to the Shrine Crippled Children's Hospitals, c-o Al Azhar Temple in Calgary or to the Heart Fund, 1008 Blanshard St.)

SEEBACH — At Saanich Peninsula Hospital, Mt. Newton Cross Road, Central Saanich, B.C., on October 15, 1974, Miss Georgina May Seebach, age 92 years. Born in Stratford, Ontario, and had been a long-time resident of Sidney, B.C.
Service will be held in Holy Trinity Anglican Church, Patricia Bay, B.C., on Monday, October 21, 1974, at 11:00 a.m., Rev. Robert A. Sansom officiating. Cremation. Flowers gratefully declined. Those so desiring may contribute to the Canadian Council of the Blind, White Cane Club, c-o 257 Howe St., Victoria, B.C. Arrangements by the Sands Funeral Chapel of Roses, Sidney, B.C.
SANDS—SIDNEY

SMITH — Suddenly in Victoria on October 1, 1974, Gordon Robert Smith, aged 20 years, beloved son of Mr. and Mrs. Leslie J. Smith of 7874 Lockside Rd., Saanichton, a native son of Victoria. He also leaves two brothers and sisters-in-law, Raymond and Patricia, Len and Sharon; also two nieces.
Funeral service in McCall Bros. FLORAL CHAPEL, Johnson and Vancouver Sts. on Friday, Oct. 18 at 2:00 p.m. with Brigadier V. Underhill officiating. Interment at Royal Oak Burial Park.

SYMONS (DEVEREAUX) — Margaret Haddon, in Victoria, October 14, 1974, formerly of Nanaimo and Port Alberni. Born in Wishaw, Scotland. She leaves three sons, Jack (Ladysmith), Leonard (Victoria), Gordon (Powell River); three step-sons, John (Vancouver), Gordon (Montreal), Arthur (Vancouver); 12 grandchildren and three great-grandchildren; sister, Ella Cook, Toronto.
Services 3:00 p.m. Friday, October 18, 1974, First Memorial Chapel, 4725 Falaise Cresc. (Royal Oak Burial Park). No flowers, Cancer Fund donation please.

THOMPSON — In Victoria, at the Memorial Pavilion, on October 16, 1974, Daniel Thompson aged 83 years of 1719 Adanac St., a native son of Nanaimo and a resident of V.I. all his life. He is survived by his wife Marjorie L.; two sons, Daniel George Thompson of Vancouver and Lawrence Darwin Thompson of Portland, Ore.; five grandchildren, three great-grandchildren; two sisters, Alive Carnelley of Powell River and Verna Newitt of Vancouver. He was a veteran of World War One and was a member of Trafalgar Branch No. 42, R.C.L.
Funeral service in McCall Bros. FLORAL CHAPEL, Johnson and Vancouver Sts. on Friday, Oct. 18 at 1:00 p.m. with Tony Roberts officiating. Interment at Hatley Memorial Gardens.

WYENBERG — Suddenly on October 16, 1974, at the residence, Walter H. R. Wyenberg in his 72nd year, of 2341 Forbes St., born in Holland, resident here for three years, formerly of Winnipeg where he was with Swift's Canada for many years. He is survived by his wife, Dorothy; two sons, Robert I. and Richard Alan, of Vancouver; six grandchildren; also three brothers.
Funeral service in McCall Bros. FLORAL CHAPEL, Johnson and Vancouver Sts., on Monday, October 21, at 1:00 p.m. with the Rev. B. Molloy officiating, followed by cremation.

9 IN MEMORIAM

FEDUN — Fred and Margaret. In loving memory of our father and mother.
Nothing can ever take away
The love a heart holds dear.
Fond memories linger everyday
Rembrance keeps them near.
—So very much missed and loved, Lorraine, Greg and Grant.

FEDUN—Margaret. In loving memory of my dear daughter and sister who passed away Oct. 18, 1973.
Lovingly remembered by her Dad, brothers and sisters.

MEDD—
We often sit and think of him,
When we are alone,
For memory is the only friend,
That grief can call its own;
Like ivy on the withered oak,
When other things decay,
Our love for him will still be green
And never fade away.
—In loving memory of Archie Medd, who passed away October 18th, 1969. Sadly missed. Annie, Bud and Family; Peggie, Ken and Family.

THEY SHALL GROW NOT OLD, AS WE WHO ARE LEFT GROW OLD, AGE SHALL NOT WEARY THEM, NOR THE YEARS CONDEMN. AT THE GOING DOWN OF THE SUN, AND IN THE MORNING, WE WILL REMEMBER THEM.
—WITH GRATITUDE, SANDS.

10 FUNERAL DIRECTORS

CUNNINGHAM FUNERAL CHAPEL
(Formerly Chaplin's)
1155 Fort Street
Phone 384-5512 or 384-8626
Offering dignified moderate services for all. Geo. S. Cunningham, owner, manager.

THOMSON & IRVING
Funeral Chapel
Est. 1906 — Formerly of Winnipeg
A Dignified and Understanding Service at Moderate Cost
PRE-NEED AT NEED
SHIPMENTS
1625 Quadra St. Phone 384-2612

HAYWARD'S CHAPEL
Ready to carry out the family's wishes, quietly, sympathetically, with efficiency and dignity.
386-3505
734 Broughton St.

10 FUNERAL DIRECTORS

SERVING VANCOUVER ISLAND
Sands
WE CARE
Dedicated to service
Sensible Prices
SANDS FUNERAL CHAPELS
VICTORIA 388-5155
SIDNEY 656-2932
COLWOOD 478-3821
DUNCAN 746-5212
LADYSMITH 245-2331
NANAIMO 753-2032
Your six community Chapels. Independent, Family Owned and Controlled. Sands since 1912.

INTERNATIONAL FLIGHT CARE
Specializing in shipping to or from anywhere
call collect
A Division of Sands
VICTORIA, 388-5155
SIDNEY 656-2932
COLWOOD, 478-3821
DUNCAN, 746-5212
LADYSMITH, 245-2331
NANAIMO, 753-2032

Removal and Memorial Service
A Division of Sands
Covering Vancouver Island

McCALL BROS.
Funeral Chapels
1400 Vancouver Street
385-4465 — 385-4466 — 385-4467
Professional Service of the Highest Order . . . and at Moderate Cost.
PRIVATE SERVICE
BARNES, Mr. William Edward
FRIDAY
HOLT, Mrs. Nora
11:00 a.m.—FLORAL CHAPEL
THOMPSON, Mr. Daniel
1:00 p.m.—FLORAL CHAPEL
SMITH, Mr. Gordon Robert
2.00 p.m.—FLORAL CHAPEL
GREENHALGH, Mr. William
2:00 p.m.—FAMILY CHAPEL
BURNS, Mr. Thomas
3:30 p.m.—FLORAL CHAPEL
MONDAY
WRAY, Mr. Stanford C.
10:15 a.m.—FLORAL CHAPEL
BENFIELD, Mrs. Victoria
3:00 p.m.—FAMILY CHAPEL
TO BE ANNOUNCED
WHITE, Mrs. Elizabeth

FIRST MEMORIAL SERVICES
Serving the Public and Exclusive undertakers for the Memorial Society of B.C. 658-5244.

11 MONUMENTAL

STEWART MONUMENTAL Works Ltd.
ESTABLISHED 1896
Memorial of Distinction
Marble fireplace and tabletops
1403 May ST. 384-3452

MORTIMER'S MONUMENTS
ESTABLISHED 1877
"The Finest in Craftsmanship"
633 DAVID ST. 383-6421

14 ANNOUNCEMENTS

IN MEMORIAM DONATIONS
to be used exclusively for
CANCER RESEARCH
should be directed to
CANADIAN CANCER SOCIETY
857 Caledonia Ave., Victoria

15 COMING EVENTS and MEETINGS

GRACE MacINNIS CLUB
TWIN BILL
Sat., Oct. 19, Norway House, 1110 Hillside.
2 p.m. Annual Autumn Tea and Bazaar. Grace MacInnis will officially open. Tea 75c.
8:30 p.m. Salute to Grace MacInnis. Reception party honoring Grace MacInnis on her retirement. Everyone welcome. Tickets $1 at door.

FOR GROUP OUTINGS
B.C. Hydro Bus Charters are economical, fun, convenient.
39 TO 49-PASSENGER DELUXE COACHES FOR LONG-DISTANCE TRIPS
PHONE 382-6161

LIONS BINGO
EVERY FRIDAY NIGHT
O.A.P. Hall Government St.
Starting time 7:30 p.m.
10th game $50
20th game $100
5 extra games 25c per card
Proceeds for Lions charity

BIRD AUCTION
Vancouver Island Cage Bird Society, Sunday, October 20th, 1:30, Norway House, 1110 Hillside. Information, 477-9982, 477-2230. Free Coffee.

SEE "VENCEREMOS", FILM about Chile, 2 p.m. Sunday, October 20. Room 111 McLaurin Building, Victoria Univesity. Auspices Victoria Peace Council.

WORKSHOP FOR WOMEN
November 1 and 2 in Victoria. Self-understanding and body-awareness (including massage). Phone Barb, 592-6965.

BINGO SATURDAY, OCTOBER 19, 8 p.m., Prospect Lake Community Hall, 5258 Sparton Rd.

20 LOST and FOUND

LOST: LADIES' BROWN WALLET in phone booth near corner of Wharf St. and Government Friday night. No money, valuable identification. 385-7584.

REWARD OFFERED FOR RETURN of black female adult cat, answers to name of "Buffy." Contact Mr. and Mrs. B. Tremblay, 384-0419.

LOST: ON 16TH OF OCTOBER, 7 p.m. between Transit and Windsor, black and tan Lhasa-Apso male dog. Answers to name of "Teddy", 598-4389. Reward.

LOST, LAMPSON COLVILLE area, 4-month-old female kitten. Black, white markings, answers to Persephony. Greatly loved and missed. 385-6350.

LOST: CHILD'S PET, LONG haired tabbey cat, in the vicinity of Jacklin Rd. and Rex. Finder please call 478-7560.

LOST — SAT. OCT. 12, PART Airdale spayed female, answers to "Ginger", Gorge — Tillicum district. 385-2082.

LOST: BROWN GLASSES IN black case while hitchhiking in blue VW. Please phone Rob, 383-9760.

FOUND: SOUTHGATE ST. Small sum of money. Owner can have same, phone 382-1887 after 6 p.m.

REWARD OFFERED FOR RETURN of Lion's tail, missing from the crest at Derick's Gulf. 382-1314.

LOST: BROWN LEATHER WALLET, behind Memorial Arena, Oct. 17. 385-2329.

LOST: TORTOISE SHELL TABBY kitten, female, fluffy tail, Fairfield, 383-2165.

LOST—SILVER PERSIAN FEMALE cat. Vic West — Esquimalt area. Reward. 383-0282.

FOUND: MAJESTIC-ASH AREA one friendly male yellow cat. 477-1676.

FOUND: FEMALE SEAL POINT Siamese, Esquimalt, owner may claim by paying for ad. 382-6498.

LOST: MAN'S GLASSES, BEACON Hill park. Reward. 382-8135 anytime.

LOST: IN CADBORO BAY AREA Oct. 7th, male ginger cat. 477-3867.

FOUND: MONSHEE MARK IV bike. P.O. Box 1720, Victoria.

20 LOST and FOUND

LOST MAUVE PLASTIC SHOPping bag containing maroon woven material and vase, Gordon Head area, reward, 477-9464 after 6. Saturday.

LOST FROM CRYSTAL POOL 23" Metallic orange 10-speed, Juenet Captivante, fully equipped with aluminum fenders, generator light etc. 598-7982.

GEORGE WITH THE VW Camper, left my glasses within. 386-8584.

FOUND, BLACK AND WHITE male kitten, Adelaide Ave., off Gorge Road. 383-2595 after 5 p.m.

FOUND — LONGHAIRED TABBY kitten, Shelbourne-Cedar X Rd. area. 477 9793.

LOST SMALL GOLD WATCH near Pioneer Park, 386-8201.

21 HELP WANTED GENERAL

ADVERTISEMENTS IN THIS CLASSIFICATION MUST COMPLY WITH THE BRITISH COLUMBIA HUMAN RIGHTS ACT SEE COLUMN 1

PROVINCE OF BRITISH COLUMBIA
MAPPING ASSISTANTS
VICTORIA
The Lands Service urgently requires qualified persons to be employed in the Surveys and Mapping Branch. The successful candidates will be responsible, under direction, for operating and plotting from Multiplex, Keish, A7 and other machines; to carry out bridging on A7 and Multiplex machines and adjust results to survey control. Duties may involve shift work. Requires Secondary School Graduation, preferably including Mathematics 12 or equivalent, and specializing in draughting and specializing in draughting subjects; OR, completion of a post-Secondary School Vocational Course in the appropriate type of draughting; a minimum of eight years' related experience. Apply
SALARY — (1973 rate) — $754 - $899.
Lesser qualified applicants may be considered at a lower salary range. Obtain applications from the PUBLIC SERVICE COMMISSION, 544 Michigan Street, VICTORIA, and return by October 30, 1974.
COMPETITION NO. 74-2006A.

ASSISTANT PARKS ADMINISTRATOR
$1142-$1388 per month
Responsible administrative work assisting in all phases of municipal parks: construction and maintenance of outdoor recreational facilities; and maintenance of municipal buildings. Responsible to Parks Administrator although considerable independence of action is expected in performance of duties.
Applicants require considerable related experience; Grade 12, supplemented by horticultural and -or related courses and some supervisory experience.
Completed Saanich Application forms will be received by the undersigned until Friday, October 25, 1974.
Personnel Director
Saanich Municipal Hall
770 Vernon Avenue
Victoria, B.C.

HEADLINERS
Require hairdressing apprentice and haircutter-stylist for November 1st opening. 477-0154.

EXPERIENCED FLORISTS
Wanted for large Vancouver shop. Experienced floral designer. Also experienced florist for counter and telephone sales. Apply in writing to Mr. John Neville, 815A Park Rd., Richmond, B.C., or phone for appointment, 278-9808.

LIVE-IN HOMEMAKERS
Opportunities for semi-retired ladies to help their local communities. Your experience needed by HEALTH CARE SERVICES UP-JOHN LIMITED. Call us at 388-6639 Monday - Friday 9-4:30.

CONSUMER LOAN COMPANY, requires manager trainees, previous experience an asset but not necessary. Must have high school education, good starting salary and other benefits. Phone Mr. Carey at 385-8700 9-5 p.m.

FULLER BRUSH SAYS
Getting your draw that the children are back in school, why not make new friends and extra money by selling Fuller Brush, no experience necessary. Contact Mrs. Begley, at 478-2335.

TENORS-BASSES
Room for a few more in the Victoria Choral Society. December presentation, "Messiah". Rehearsals at St. Aidan's Church, Tuesday's, 7:45 p.m. For information phone 598-4045 or 592-3164.

BAR MANAGER
For legion on Sunshine Coast. Must have experience in legion work and hiring of staff. Send applications to Box 257, Gibsons, B.C.

WANTED: HOUSEKEEPER COMPANION to elderly lady. Comfortable accommodations and small salary in exchange for light duties. Apply in writing to Box 248, Victoria, B.C., or phone 388-4224.

SARAH COVENTRY — CANADA'S leading fine fashion jewellery company needs demonstrators and managers. No experience necessary. No investment. Excellent weekly earnings. Phone 384-8842.

EXPERIENCED WAITER-waitresses wanted for morning and night shift. Starting wage $400 monthly. Apply in person to Coffee Mac's Restaurant, or phone 384-9547

COOK'S HELPER, 5 DAYS A week, 11:30 a.m.-3:30 p.m. Mon.-Fri. Mature capable person given preference. Please send references and resume to Victoria Press Box 11.

WANTED IMMEDIATELY: EXperienced general maid. 7:00 a.m.-1:30 p.m. Monday through Friday. Newport Guest House, 598-3812.

SALES DELIVERY PERSON FOR local office coffee operation. Must have own car and be willing to work. Call 384-8232 for personal interview.

RESIDENT MANAGER REquired for 50 suite apartment block. Reply to Victoria Press Box 26.

PART OF FULL TIME WORK IN General Insurance office. Salary commensurate with experience. Hagar Clark Ltd. 385-1306.

FATHER AND 3 CHILDREN need live-in housekeeper. Local references required. Phone 385-3575 or 598-5896.

MATURE LADY TO LIVE IN — cook and be a companion. Room and board plus remuneration, phone 477-1296.

CERTIFIED DENTAL ASSISTANT —Gorge Centre, phone 384-7141 or 598-7568.

RELIABLE LADY FOR REST home, shift work. 385-4922.

HOUSEKEEPER-COMPANION for elderly lady. Live in. 598-4360.

21 HELP WANTED GENERAL

STEREO PACIFIC
755 YATES ST.
AN IMMEDIATE OPENING EXISTS
For a full-time stereo salesman. Retail sales experience in Stereo Component. Knowledge are essential assets. Excellent salary and commission schedule. Interview by appointment only. 382-5613, Mr. Stone.

MOBILE HOME PARK RESIDENT MANAGER
Man and wife team required for large mobile home park in Victoria area. Duties include routine accounting, rental receipt and general park supervision. Must be good handyman for odd jobs of electrical, plumbing, carpentry, etc. Duties require versatility, resourcefulness and stamina. All replies in writing, giving full details and previous background and salary expected to Victoria Press, Box 1.

WANTED PEOPLE WHO LOVE TO COOK!
And would like to earn excellent commission income at the same time! We want likeable people" to demonstrate new, delicious, mini moisture foods. This is not a door to door program. Give us a call to learn more about this tremendous Family Food Reserve Program. Mr. Smallwood — 477-9111.

DUN AND BRADSTREET OF CANADA
Requires Junior reporting clerk for Victoria to start immediately. Excellent chance for advancement for the right person. Grade 12 education a must. Car an asset, but not necessary. No previous experience required, will train on the job. For interview call K. Phair at 384-4164.

EXPERIENCED CARETAKING couple required immediately for two large adjacent properties in Saanichton. Duties include outside maintenance of building, care of expensive flower gardens and lawns, plus housekeeping of both houses. Gracious living quarters provided. Apply in writing to R. D Langton, 1006 Cambridge Building, Edmonton, Alberta, T5J 1S3.

LARGE FINANCIAL INSTITUTION requires a representative for sales and service position. Two-year training program with liberal group and pension benefits. If you are hard working, dedicated, sincere and have a way with people, call 382-0521 from 9 a.m.-9 p.m. Thursday, Oct. 17, and 9 a.m. - 5 p.m. Friday, Oct. 18.

CLERICAL-BOOKKEEPER, MUST be able to type, have some administrative ability and be willing to accept responsibility. Good starting position. To commence November 1 or sooner. Send resume to Art Gallery of Greater Victoria, 1040 Moss St.

AVON
I have an open territory in James Bay. It can be yours. As an Avon Representative you'll earn good money, choose your own hours. Sound interesting? Call: Miss Binder, 384-7345.

MATURE LADY REQUIRED TO care for 2 small children from approximately Feb. 20 to March 10. Must be fully experienced and have driver's license. References expected. Call Mr. Roberts, 477-9737 or 386-1496.

NIGHT AUDITOR
Previous experience and knowledge of NCR 4200 an asset. The job will be for 2 nights per week. Apply in person at the Red Lion Motor Inn, 3366 Douglas.

EXPERIENCED WAITER-waitress required for morning shift in pleasant hotel dining room. Must be neat, cheerful and dependable. Please phone 384-7541 between 10-11 a.m. and 2-3 p.m. weekdays.

ALIGNMENT AND BRAKE MEchanic for John Bean Equipment. Should be self-starter and able to work without supervision. Top wages and commission to right person. Apply Victoria Tire Ltd. 1623 Hillside.

COOK
Downtown specialty restaurant requires an experienced cook. Good hours, good pay scale. Call 385-4666.

WANTED
50 reliable delivery boys and girls to deliver the Oak Bay Star weekly. Phone 383-5822 for more information.

Reliable Boys and Girls
in Saanich and Sidney to deliver the Saanich Courier weekly. Phone 383-5822 for more information.

OIL BURNER SERVICE MAN, must be qualified for residential service work. Start immediately. Enclose qualifications and expected wage to Victoria Press box 877.

EXPERIENCED HOUSEKEEPER, preferrably middle aged, for couple in well equipped city home. Good wages, a day week, references. Victoria Press Box 864.

MIDDLEAGED WOMAN FOR overnight sleep in residence of elderly lady. Hours and remuneration negotiable. After 6 p.m. 477-3249.

REQUIRED BY NOVEMBER 1ST. Cook-housekeeper for middle-aged lady; Apartment supplied with remuneration. Will accept older married couple. Victoria Press. Box 12.

MATURE CLERK-TYPIST FOR billing office, business course preferred, please give experience, typing speed and age. Apply Victoria Press, Box 796.

RELIABLE MATURE WOMAN TO live in, fond of teenagers, work two days per week, room and board plus good wage. 386-0280.

HOUSEKEEPER REQUIRED for afternoons and prepare evening meal. University district. 477-3878 after 6 p.m.

PERSON WANTED FOR EVENing work, office cleaning. Excellent wages, steady employment, full or part time. Phone 479-3325.

FATHER AND 3 CHILDREN need live-in housekeeper. Local references required. Phone 385-3575 between 6 and 7:30 p.m.

BAKERY SALES PERSONNEL required, both full and part time. Apply in person to Brodies Bakery, 1672 Hillside.

HAIRDRESSER URGENTLY needed for friendly attractive salon. 478-5611 or 658-5914.

RESPONSIBLE EXPERIENCED Resident Caretaker — 44 suite — 385-0611, Postal Box 1417.

LA MARINA
Experienced cook wanted. Good wages. 658-5227.

REQUIRE EXPERIENCED cocktail waitresses, hostesses, bus boys and doorman. 385-1031.

OCCASIONAL EVENING AND weekend babysitting for 1 yr. old. Bay-Quadra area. 386-6292.

WAITRESS-WAITER, EXPERIenced only need apply. Maple Leaf Restaurant, 1213 Douglas St

HAIRSTYLIST REQUIRED TO take over clientele in busy salon. Phone 592-7790, after 6 p.m.

RESTHOME REQUIRE EXPERIenced ladies for afternoon and night shifts. Res. Phone 478-6451.

MATURE HOUSEKEEPER-COMpanion for elderly lady. Live-in, references. 598-5055.

PART-TIME SEAMSTRESS. Apply Mr. Randall, Individual Dry Cleaners, 382-9141.

QUALIFIED HAIRDRESSER wanted for Chatelaine Beauty Salon. Phone 386-0123.

EXPERIENCED WAITER-waitress. Apply in person Melrose Cafe, 622 Yates St.

RESPONSIBLE PERSON FOR coffee shop. 384-1344.

22 OFFICE HELP

ADVERTISEMENTS IN THIS CLASSIFICATION MUST COMPLY WITH THE BRITISH COLUMBIA HUMAN RIGHTS ACT SEE COLUMN 1

British Columbia Forest Products Limited
Accounting Assistant
REQUIRED IMMEDIATELY
For accounting, cashier position. Applicants should be enrolled in C.G.A. or R.I.A. course, having completed at least two years. Two or more years accounting experience also required. Excellent opportunities for advancement. Good starting salary with full welfare benefits. Reply in writing to Office Manager, B.C. Forest Products Ltd., P.O. Box 310, Victoria.

NCR 10-TOTAL ACCOUNTING machine operator required. Duties to include machine posting of accounts receivable, payable, cheques. General ledger payroll and balancing of same. Also some typing of related records. Only career-minded persons with experience need apply. As the work takes several months to learn, it will not be suitable for those looking for temporary employment only. Good future and starting salary offered to the right person Apply Victoria Press, Box 16.

MANAGEMENT TRAINEE
Excellent opportunity for advancement in one of Canada's largest consumer finance companies. Continued growth in British Columbia requires that we hire additional staff, we provide an excellent on the job training program and liberal employee benefits. If you are interested in a challenging career. Contact Pacific Finance Credit Ltd. (a member of the Trans-America group of companies) 210-1207 Douglas.

SAANICH PENINSULA SAVINGS CREDIT UNION
SIDNEY BRANCH
Positions available: Teller and Senior Accounting Clerk. Credit Union or related experience preferred. Salary commensurate with experience. Good working conditions and benefits. Please contact Mr. Clark, Branch Manager, 656-1116.

WE REQUIRE AN EXPERIenced payroll clerk using a McBee one write system. Duties include preparation of payroll, payroll journals and bank reconciliations plus related miscellaneous work. An excellent opportunity for the right person. Interested persons may apply by calling Mr. Durkin, 382-8146.

GENERAL INSURANCE COMpany has immediate openings for claim secretary, policy typist, and clerk typist in a

about tv
bruce lowther

It's time to start thinking about midseason cancellations by the U.S. networks and the ratings show the only weak CBS series is Sons and Daughters while NBC may only lose Sierra and possibly Ironside.

Bu

But the ABC schedule has been a ratings disaster and the third network may drop any or all of Kung Fu, Six Million Dollar Man, New Land, Texas Whelers, Kodiak and Night Stalker. Some time changes seem certain.

Friday ratings for ABC are so bad that movies like True Grit have been shown most weeks. Replacements? Well, ABC has signed Dick Van Dyke for a comedy special and possible series although a 1975-76 start seems most likely for him. NBC has done the same for the Smothers Brothers

□

BUREAU OF USELESS INFORMATION: Thursday's answer — From the trivia grabbag, Bert Lahr's last movie was The Night They Raided Minsky's and the stars of the 1941 movie That Hamilton were Laurence Olivier as Admiral Nelson and Vivien Leigh as Emma Hamilton. A real mixture.

Today's question — A U.S.-born actresss started in turkeys like The Prince Who Was a Thief and Son of Ali Baba, then had an Oscar nomination for The Hustler and faded from sight. All you have to do is identify this lady overlooked by Hollywood. The answer Saturday.

"What I really miss is the change of seasons: new fall round-ups, winter specials, spring spectaculars, summer reruns . . ."

Program Schedules for Friday

Programs subject to last minute changes by stations concerned

CBUT 2	KOMO 4	KING 5	CHEK 6	KIRO 7	TIME	CHAN 8	KCTS 9	KSTW 11	KVOS 12	KTVW 13
	Jeff's Collie	Today	Canada AM	J.P. Patches	8:00	Canada AM		Porky Pig	Cartoons	Rocky
	News	Today	Good Morning	Capt. Kangaroo	8:30	Romper Room		New Zoo Revue	Cartoons	Cisco Kid
	News	Seattle Today	Party Game	News	9:00	Yoga	Places; Images	Joker's Wild	Joker's Wild	Burke's Law
Mon Ami; Giant	Not Women Only	Seattle Today	Pay Cards	News	9:30	Pay Cards	Understanding	Gambit	Gambit	Burke's Law
Camera Twelve	Merv Griffin	High Rollers	Camera Twelve	Now You See It	10:00	Consumer Show	Reach; Explore	Calendar	Now You See It	Detectives
Mr. Dressup	Merv Griffin	Hlywd. Squares	Mr. Dressup	Love of Life	10:30	Definition	Art; Music	Calendar	Love of Life	Jack LaLanne
Sesame Street	Merv Griffin	Jackpot	Talk Back	Young, Restless	11:00	Jean Cannem	Places; Thing	Get Smart	Young, Restless	Honey West
Sesame Street	Pyramid Game	Celeb. Stakes	Talk Back	Search for Tmrw.	11:30	Jean Cannem	Sesame Street	Mayberry	Search for Tmrw.	Gourmet
Luncheon Date	Password	Jeopardy	News; Clarkson	News	12:00	News; Yr Move	Sesame Street	Fav. Martian	Merv Griffin	Movie:
Luncheon Date	Split Second	Days of Lives	Ida Clarkson	As World Turns	12:30	Move; Movie;	Computer Course	Eddie's Father	Merv Griffin	Money Jungle
Bob Switzer	All My Children	Doctors	Hogan's Heroes	Guiding Light	1:00	Face of a	Music; Inside	Movie:	Merv Griffin	Movie
Ed Allen	Let's Make Deal	Another World	The FBI	Edge of Night	1:30	Fugitive	Music; Art	Aaron Slick	Match Game	Movie
Flying Nun	Newlywed Game	How to Survive	The FBI	Price Is Right	2:00	Movie	Others; Places	Movie	Price Is Right	Time Tunnel
Edge of Night	One Life to Live	Somerset	Edge of Night	Match Game	2:30	Somerset	Covers; Thing	Movie; Cartoons	Mike Douglas	Time Tunnel
Juliette	General Hospital	Name That Tune	It's Your Move	Tattletales	3:00	Another World	Fear Woman	Casper	Mike Douglas	Cisco Kid
Take 30	Girl in My Life	Movie: Cash	Take 30	Movie: Adam	3:30	What's Word?	Lilias and Yoga	Speed Racer	Mike Douglas	Cartoons
Family Court	Brady Bunch	McCall	Family Court	Had Four Sons	4:00	He, She Know	Sesame Street	Flintstones	Cartoons	Cliff Hangers
Dr. Zonk	Bonanza	Movie	Dr. Zonk	Movie	4:30	Brady Bunch	Sesame Street	Munsters	Cartoons	Bullwinkle
Flaxton Boys	Bonanza	Movie	Flying Nun	Movie	5:00	Raymond Burr	Mister Rogers	Gilligan	Bewitched	Batman
Partridges	News	News	Victoria News	News	5:30	Raymond Burr	Electric Co.	Bewitched	Smith and Jones	Virginian
Bob Newhart	News	News	News	News	6:00	News	Zoom	That Girl	Smith and Jones	Virginian
Hourglass	News	News	News	Mike Douglas	6:30	News	Architecture	The FBI	News	Virginian
Hourglass	To Tell Truth	Truth or Conseq.	Planet of Apes	Mike Douglas	7:00	Swiss Family	Election Alert	The FBI	Kojak	Journey
Meeker; Chips	Issues '74	Hlywd. Squares	Planet of Apes	Paul Sand	7:30	Movie:	Election Alert	Raymond Burr	Kojak	Wanderlust
All in Family	Movie: Guss	Sanford and Son	All in Family	Planet of Apes	8:00	The Law	Wash. Week	Raymond Burr	Planet of Apes	Movie: Dayton's
M.A.S.H.	of Navarone	Flip Wilson	M.A.S.H.	Planet of Apes	8:30	Movie	Wall Street	Bev. Hillbillies	Planet of Apes	Devils
Tommy Hunter	Movie	Flip Wilson	Tommy Hunter	Movie:	9:00	Movie	Masterpiece	Movie: Attack	Movie:	Movie
Tommy Hunter	Movie	Rockford Files	Tommy Hunter	Young Warriors	9:30	Movie	Theatre	and Retreat	King Rat	Movie
Rhoda	Movie	Rockford Files	Ironside	Movie	10:00	Hugh Hefner	Video Visions	Movie	Movie	U.S. Debates
Man About House	Movie	Rockford Files	Ironside	Movie	10:30	Hugh Hefner	Lilias and Yoga	Movie	Movie	U.S. Debates
News	News	News	News	News	11:00	News		Star Trek	Movie	Name of Game
News	Song Festival	Johnny Carson	News	News; Movie:	11:30	News		Star Trek	Movie (11:45):	Name of Game
Onedin Line	Song Festival	Johnny Carson	Movie: When	Tales of	12:00	Movie: Beauty			Not with My	Name of Game
Boney (1:00)	Song Festival	Rock (1 a.m.)	Michael Calls	Terror	12:30	and the Beast			Wife You Don't	In Session

Friday highlights

8:30 p.m. — Flip Wilson's first special this season features Peter Sellers, Lily Tomlin—5.

10:00 — Speaking of specials. The World of Hugh Hefner—8.

11:30 — ABC eschews Friday rock for The American Song Festival with Helen Reddy, Sarah Vaughn, Limeliters, Stampeders—4.

12:30 a.m. — Jose Feliciano leads In Session—13.

1:00 — NBC rock with Paul Anka, James Brown, Guess Who—5.

CABLE 10 — 7 p.m., Contact 1: 7:30, Arts Calendar; 8:00, Outlook; 9:00, Educational Smorgasbord; 10:00, Perspective.

Friday movies

12:00 noon — The Money Jungle (flat 1968 oil epic). Any movie with Don Rickles as a human being has to start the day wrong.—13.

12:45 — Face of a Fugitive (flatter 1959 Fred MacMurray western). From the era when all western villains and most heroes were just misunderstood—8.

1:00 p.m. — Aaron Slick from Punkin Crick (ridiculous 1952 nothing). Casting Alan Young, Dinah Shore and Robert Merrill in the same movie is not your all-time stroke of brilliance—11.

3:30 — Cash McCall (barely bearable 1960 tycoon soaper), James Garner, Natalie Wood. Lots to see today but not til this evening—5.

3:30 — Adam Had Four Sons (1941 soaper, still all right), Warner Baxter and young stars Ingrid Bergman, Susan Hayward—7.

7:30 — The Law (new public-defenders drama), Judd Hirsch, John Beck. Said to be a possible blockbuster—8.

8:00 — Guns of Navarone (highly popular 1961 war adventure-fantasy), Peck, Niven, Quinn, trillions more. Worth seeing once—4.

8:00 — Dayton's Devils (routine 1968 robbery suspense), Lainie Kazan, Leslie Nielsen. Worth missing often —13.

9:00 — The Young Warriors (sub-par 1967 war heroics), James Drury. You'd never see a movie called The Old Warriors —7.

9:00 — Attack and Retreat (1965, more war), Arthur Kennedy. There is only one war movie today and this ain't it—11.

● 9:00 — King Rat (excellent 1965 war-prison drama), George Segal, James Fox, Tom Courtenay. A movie for all seasons—12.

11:45 — Tales of Terror (1962 chuckler), Vincent Price, Peter Lorre, Basil Rathbone. Followed at 1:20 a.m. by Blood of Dracula (1957) which isn't funny and has none of those happy faces—7.

11:45 — Not with My Wife You Don't (unfunny 1962 garbage), George Scott, Tony Curtis. Coy city—12.

12:00 — When Michael Calls (1971 chiller, not bad), Michael Douglas, Ben Gazzara. Followed at 1:55 a.m. by The Man Beast (1957) which you can skip—6.

12:00 — Beauty and the Beast (1962 sci-fi). Followed at 1:35 a.m. by The Second Truth (1966 French frame). Come to think of it, Don Rickles might improve some movies—8.

Friday radio

2:00 p.m. — Canadian school broadcasts return — CBU (690).

7:30 — Western Canada hockey, Victoria at Regina — CJVI (900).

8:00 — The CBC honors Tommy Douglas, who will be 70 Sunday — CBU.

●—Recommended.

36 BUSINESS SERVICES AND DIRECTORY

Accounting Service

ACCOUNTING, PAYROLLS, INCOME TAX, AUDITING CORPORATION PROCEDURES WE are SPECIALISTS in our field offering a FULL RANGE of ACCOUNTING and BUSINESS Counselling Services backed by OVER 25 YEARS EXPERIENCE. SIMKIN ACCOUNTING SERVICE 31-A CADILLAC BUILDING (TOP FLOOR) VICTORIA, B.C. 386-7074

Cabinet Making

ELSO FINISHERS LTD. CABINET MAKING We have qualified craftsmen to do all wood finishing jobs. Call us: 385-1491.

Carpenters

MONEY! IT'S WELL WORTH IT to have that unused basement made to a suite. Also specializing in cabinets, additions, sundecks, carports etc. 24 yrs in business. Ref. Leave your number at 383-4272.

GENERAL CARPENTRY, ADDItions, renovations, sundecks, all rec. rooms, concrete work, mooring floats, references, free estimates. Phone 478-8894.

SUNDECKS OUR SPECIALTY We also handle, fencing, side walks, patios, carports. Phone 652-3536.

RENOVATIONS, ADDITIONS, general carpentry, concrete work. Reasonable. References. Free estimates. 385-2865.

CARPENTRY, REPAIRS, fences, porches, concrete sidewalks. Call 383-1625 for estimates.

ADDITIONS, RENOVATIONS, why not now. 386-8022. P.M., 598-1611.

GENERAL CARPENTRY, QUALIfied carpenters. 386-6914. B. Lidstone.

SMALL JOBS MY SPECIALTY. Howie. 478-4705.

SMALL CARPENTER JOBS. Estimates. 598-7392.

36 BUSINESS SERVICES AND DIRECTORY

Carpenters

EXPERIENCED CARPENTERY renovations, decks, basement finish, additions, repairs, reasonable rates. References. 384-2323.

FRAMING and FINISHING Reasonable, free estimates. D. Blake, 478-7284

REPAIRS, ALTERATIONS, CABInets, finishing. S. Fioritti Construction 658-5356. All work guaranteed

ANY CARPENTRY WORK, spare time, reasonable. 592-1852, after 5 p.m.

GENERAL CARPENTRY WORK. Evenings and weekends. Reasonable rates. 388-5215.

ARBORITE VANITIES, SMALL jobs done. Reasonable rates. 479-3022.

ANYTHING IN CARPENTRY. 478-2060.

Carpets and Linoleum

DEVALUES CARPET PRICES FREE ESTIMATES CARPET TREND SPECIAL HARDINGS: Lynnwood Acrilan Plus — The Ultimate Family Textured Plus. Reg. $16 WHILE PRESENT STOCK LASTS $9.95 SQ. YD. ALSO SEE OUR AD IN MISCELLANEOUS CARPET TREND Skinner and Bay—Vic West 386-7501 CARPET TREND

HOURIGAN'S CARPETS AND LINOS LTD. FLOOR COVERING SPECIALISTS 715 PANDORA AVE. 386-2401

FLOOR LAYER WILL INSTALL carpet at $1.85 yard and lino at $2.25 per yard. Prices effective on orders received before November 1st. 386-0948 after 5 p.m.

36 BUSINESS SERVICES and DIRECTORY

Carpets and Linoleum

STEVENSONS CARPETS and LINOS SPECIALISTS 383-9323 479-2659

CARPET LAYER WILL INSTALL carpet and linoleum at reasonable rates. Small jobs accepted gladly. Used carpetd installed. 658-5174.

CORBETT FLOORING INSTALAtion, carpets, lino, ceramics, 479-7866.

CARPET, LINO, TILE PROFESsionally installed. Free estimates. 382-9326.

GORDY HANSEN CARPET SERvice. Reasonable, reliable, responsible. Carpet and lino. 388-9333.

REMNANTS, ROLL-ENDS, clearance lines, carpets-lino. Gratuitous estimates. 383-6832.

Carpet Cleaning

CARPET KILLERS Those grimy little stains can really kill the life of your carpet. Coit can remove them all with their "Gentle-Steam" (60% more effective than mere shampooing!) Coit pampers your carpet and guarantees the job. Phone Coit 477-9529 for free estimate — no obligation.

MASTERKLENE ANNOUNCES Hard work, excellent equipment, unlimited experience combine for the lowest prices in Victoria. Free estimates. 386-0648.

CARPETS AND UPHOLSTERY, carefully, reasonably shampooed in your home. Imperial Carpet Cleaners, 388-5069.

MAC'S RUG AND UPHOLSTERY Cleaners. I own and personally do all cleaning. 385-7479.

Cement

SAANICH CONCRETE AND CONTRACTING LTD. Sewer lines, drain lines, stonework. All types of concrete work. 385-0423.

DAVIDSON CEMENT CONTRACtors specializing in patios, sidewalks, driveways, etc. Phone Larry, 386-1291 or Doug, 384-6962.

LOW COST CEMENT SIDEwalks and driveways. 385-6995 after 5 p.m.

Cleanup Services

LO-COST CLEANUP AND DELIVERY SERVICE Composts, yards, basements, etc. Also, demolition of small sheds, garages, fences and trees felled. 384-4929

NO CHARGE AND UP Two young responsible men have large truck. Basement, attics, composts, etc. Very reasonable. Bob's, 386-2451 anytime.

REASONABLE CLEAN UP SERvice, gutter cleaning and repair. Painting and home repair. 383-3271.

LARRY'S PROMPT, EFFICIENT service. Yard cleaning, basements, hauling debris, 388-6373.

FREE REMOVAL Any unwanted household items (save this ad). 658-5832.

IMMEDIATE CLEAN UP SERvice, large truck, reasonable. 384-1755, 386-7225.

ATTICS, BASEMENTS, YARDS etc. cleaned. Junk hauled, phone 478-9200.

CLEANUPS, LIGHT HAULING, no job too small, free estimates. 386-9482.

SMALL HAULING JOBS, PHONE weekends only, 478-3002, after 5:00 p.m.

CIMPOSTS, BASEMENTS, YARDS trash, etc. Pickup. Fong 479-7078, 384-8621.

CLEAN UP OF YARDS, BASEments, attics etc. Free estimate. 383-6752.

FRANK'S CLEAN-UP SERVICE, basements, yards, small demolition, trees etc. 478-6293.

BASEMENTS, YARD ETC. 478-6832.

MAN WITH PICKUP — SMALL cleanups, anytime. 388-6049.

CLEAN-UP SERVICE AND HAULing. Local number 642-3867.

FREE ESTIMATES FOR CLEANups. 382-2462.

Contractors

PENTHOUSE CONSTRUCTION LTD. GENERAL CONTRACTORS "We Can Build It!" Call us: 385-1491

WHEATON CONSTRUCTION LTD. General Contractors Building Consultants 382-2159

Storm Windows GET READY FOR WINTER NOW! Call us for free estimates. Bossom Glass Co. 382-3031

SPECIAL OFFER: ALUMINUM awnings, shutters, siding, facia, foffit. We have 25 colours to choose from, free estimates. Phone 385-2491. Open daily, 8:30 a.m.-7:30 p.m. 834 Devonshire St. Darcy Construction Ltd.

KITCHEN CABINETS BREAKFAST NOOKS RENOVATIONS—477-1928 House of International Designs Specialists in modern kitchen planning. 14-day delivery.

R. G. MASSEY ROOFING AND General Home Improvements, the one stop shop, for home maintenance and repair. We do it all. For a better job call Bob, 598-6194.

SPECIALIZING IN CONVERSION to suites, rumpus rooms, sundecks. Quality workmanship with references. Free estimates. 479-7981, 479-2990.

ADDITIONS, ALTERATIONS, renovations, arborite, doors, cabinets. B. Lidstone Construction 386-6914.

FARMER CONSTRUCTION Design — Renovations 388-5121

ALL TYPES OF CONSTRUCTION, my specialty. B. and S. Construction. 385-7403.

FEATURE KITCHEN CENTRE 2610 Douglas 385-4921 QUALITY WITH ECONOMY!

FRANKLIN'S CONSTRUCTION. Sundecks, fencing, gutters, stucco. General repairs. 382-2732, 479-3035

HOME BUILDING — FRAMING HART CONSTRUCTION 386-1713 (24 Hrs.)

36 BUSINESS SERVICES and DIRECTORY

Contractors

CONTEMPRA-DESIGN Wood Products Framing — Additions Garages 384-2921 386-8020 (eves.)

ALL TYPES OF CARPENTRY. call Mr. Roy. 383-7488.

Draperies

DRAPERIES FABRICS TRACKS CUSTOM MADE AND INSTALLED Free Estimates NO OBLIGATION 386-2951 1126 QUADRA We're Number One

stevens interiors ltd.

Sears Custom-made DRAPERIES Choose from our great fabric selection. Drapes PROFESSIONALLY MADE and INSTALLED IN YOUR HOME. CHARGE IT Phone 388-9111 NO OBLIGATION Simpsons-Sears Ltd.

SAVE YOUR DRAPES! Those shabby drapes can be brought back to life by the COIT experts. The best cleaning service available and that's guaranteed. Phone 477-9529 for free estimate no obligation.

HOEGIES' SPRING-CREST DRAperies. Exclusive Spring-Crest dealer. Formerly Beauti-Pleat. For free in-home estimates call Karsten Hoeg or Neil Duckworth at 382-3531.

ISLAMORADA DESIGN. CUSTOM-made drapery, slip covers, furniture recovered, your fabric or ours. 656-5896.

Dressmaking

HEATHER'S DRESSMAKING, guaranteed workmanship, reasonable prices. Phone anytime, 598-6905.

BRIDAL RETAIL AND RENTALS, costumes, formals, 28 Burnside W., 385-1542, Fashion Craft Shop.

ANN'S DRESSMAKING AND ALterations, 9-5 only, please. 386-9466.

Electrical Contractors

OLDER HOMES REWIRED — NO down payment. We finance through B.C. Hydro Plan. EDDY'S ELECTRIC— 385-7666

Fencing

LOW COST FENCING. 385-6995 after 5 p.m.

Furniture Refinishing

FURNITURE FINISHING AND refinishing. 598-7370, 385-2680, Murray.

Gardening

VAN HUET GARDEN MAINTEnance. Power raking, aerating, hedge trimming, clean up, etc. Commercial and residential. 383-8560.

E. JACOBSEN'S GARDEN MAINtenance, serving Greater Victoria, all requirements done. Scandinavian workmanship. 479-6422.

STUMPS REMOVED FROM YOUR lawn, $1.25 per inch diameter. Greenleaves Tree Services, 386-1611, 479-8525.

COMPLETE GARDEN SERVICE. Pruning, spraying, horticulture. Free estimates. Joseph Deklic, 386-0734 evenings.

BARKER LANDSCAPING LTD. (Maintenance Division Commercial and residential garden care. 382-8323.

ED'S TRACTOR SERVICE Rotovating, leveling, brush cut, post holes, etc., 479-2204.

HEDGE TRIMMING, LAUREL and all types hedges. 386-9022.

FRANK'S GENERAL GARDENing and pruning. 477-6661.

Gutter Cleaning and Repair

GUTTER SERVICE OFFER Be prepared for bad weather. Our cleaning, rewaterproofing and preservative treatment will add years of useful service to your gutters Very reasonable. All work guaranteed. Phone 477-4908.

SAVE ON CONSTRUCION, GUters, drain tiles, repaired or replaced, all work guaranteed. 386-0068.

HAVE GUTTERS CLEANED, down pipes checked for good drainage. 592-3953.

SUREWAY SERVICE, DRAIN tile, and gutters, installed, cleaned and repaired. 652-3340.

I CLEAN GUTTERS. CALL Larry 388-6373.

Landscaping

SPRINGFIELD LANDSCAPING — Creative but simple landscaping, specializing in low maintenance designs. Residential and commercial. Free estimates. 386-8116.

BARKER LANDSCAPING Lawn and shrub specialists. Professional stone masonry for walls, steps, patios, fireplaces, etc. Free estimates. Terms. 382-8323.

Masonry

R. G. MASSEY MASONRY, CEment work, chimney repairs. Masonry work of all types. Low rates. Free estimates. 598-6194.

OLD COUNTRY GENERAL MAsonry Service. Specializing in stone work, bricks, blocks, retaining walls. 384-6224, 478-6152.

D. J. CONSTRUCTION, CHIMneys, fireplaces, house front facings. 477-6673.

36 BUSINESS SERVICES AND DIRECTORY

Masonry

MULTI-COLOUR STONE AND slate fireplaces. House front faces. Sipkes Masonry, 479-7348.

STONEWALLS, FIREPLACE FACings. tile work. Brick and slate. Tony. 386-9457.

TONY'S STONEWALLS, AND fireplaces, facings, call anytime, reasonable rates. 382-3293, after 5.

REPAIR WORK, CHIMNEYS, slate work. Jack Henson, 382-4734.

Moving

RESPONSIBLE MEN WITH large truck will do household moving and light deliveries. Reasonable rates. 382-2968 or 383-5411.

BISSON'S MOVING, 384-6442 Piano, household and apartment moving.

EAGLE DELIVERY AND CARtage Moving and Storage. Courteous service. 478-7087.

J AND C MOVERS, SPECIAL rates to pensioneers and low income. 386-7195.

MOVING? DO IT 1T YOURSELF. Competitive rates, by the hour or day. Hert Rent-a-Truck. 388-4411.

GLASGOW EXPRESS, LOCAL moving, reasonable rates, personally operated, 384-5368.

GORDON'S DELIVERY AND moving, low rates, reserve now, courteous service, 478-2665.

Painters and Decorators

ISLAND DECORATORS Painters Paperhangers Spray Painters Plaster Repairs Convenient Time Payments 383-9059 Eves. 382-1479

CLARK AND PATTISON PAINTING CONTRACTORS LTD. Brush or spray. Paperhangers. Texture and vinyl work. Will do all or part of any job. Paint store, BAPCO, GENERAL and PRATT AND LAMBERT paints, and rentals of all painters' equipment, Terms if desired. Phone 384-0443. 760 Bay St.

NO JOBS TOO SMALL FOR Four Seasons painting and decorating, interior, exterior and small repairs, phone 388-4660 for free estimate.

BROTHERS PAINTING AND DECORATING Free appraisals, color consultant. All types of painting. All types of repairs. Commercial, farm, residential. Lowest rates. Terms. Work guaranteed. 383-8112.

DOWSON PAINTING CONTRACTOR 385-6042 Residential, commercial, free appraisals, color consultant, low rates, work guaranteed.

SELF-EMPLOYED PAINTER will paint one room or your whole house, also carpentery work and odd jobs. Fine quality work very reasonable rates, free estimates, 384-2497, 592-0146.

PAINTING AND DECORATING, free estimates, 15 years experience, clean work. Interior and exterior. Phone anytime 598-8240.

PAINTING AND DECORATING reasonable rates. Satisfaction guaranteed. Terms. 382-7885, 479-2473.

R. BLANDFORD PAINTING LTD, interior-exterior, paperhanging and spraying, reasonable rates, free estimates, 478-5368, 478-5002.

B.M.B PAINTING AND ROOFing contractors. Residential and commercial. Free estimates. Reasonable rates. 479-4547 or 385-3792.

INTERIOR AND EXTERIOR painting and paper hanging. Joseph Highton. Phone 477-2839.

INDUSTRIAL AND HOUSEHOLD painting and clean up service. 386-0068.

WILL DO PAINTING AND CARpentry. Experienced and reliable. Call Mike, 478-9183.

100% FINANCING. NOTHING down. Any paint job. 592-1384. Satisfaction guaranteed.

WAYNE'S PAINTING WINTER rates on interior work. Phone 383-6189.

FOR INTERIOR AND EXTERIOR painting, and paper hanging call Dennis, 592-2025.

DEPENDABLE CITIZEN NEEDS work. Neat. Murals, wallpapering, painting. Joseph, 384-8242.

EXCELLENT PAINTING REAsonable rates, 382-0881.

Plasterers

STUCCOING, DRYWALL New homes or older homes restuccoed. Phone Mike, 478-8775 after 6 p.m. Brook Plastering.

COLEMAN PLASTERING LTD. Stucco, 598-3433.

STUCCOING, PLASTERING Alterations. Reasonable. 479-4779.

Plumbing and Heating

DAVIDS PLUMBING, HOT water tanks, alterations, repairs, new work, remodelling. 477-8216.

ARBUTUS PLUMBING AND Heating. Bonded contractors. 24-hour service. 383-3231.

PLUMBING AND HOME IMprovements, prompt and efficient service. Phone 748-2608.

Roofing and Siding

B.M.B. PAINTING AND ROOFing Contractors. Residential and commercial. Free estimtes. Reasonable rates, 479-4547 or 385-3792.

R. G. MASSEY ROOFING AND General Home Improvement. For a better job call Bob, 598-6194.

EXPERIENCED ROOFERS. BUDget prices. Free estimates. 656-4369.

PARKER JOHNSTON LTD. 1855 BLANSHARD. 382-9181 "Roofing Victoria Since 1935"

Sewers

SEWERS AND STORM DRAINS installed. Medallion Construction, 479-4500.

SAANICH SEWERS AND DRAINage. Connections, machine or hand dug. 382-1048 or 382-1871.

PEDERSEN EXCAVATING. Free sewer estimates. 479-5963.

Stamps and Coins

WANTED: ALL CANADIAN coins and stamps. Top prices paid for silver dollars. Capital City coins and stamps. 100B Burnside W. 383-2634.

Tailors

OAK BAY TAILORS Expert tailoring and alterations for ladies and gents. 1826 Oak Bay Ave. 598-4131

BRITISH CUSTOM TAILORS 1311 Blanshard 383-2632

36 BUSINESS SERVICES AND DIRECTORY

Tree Service

GREENLEAVES TREE SERVICES Stump removal, topping, pruning. Trees moved, landscape design. "The Problem Solvers." 386-1611 Call us 479-8525

CEDARDALE TREE SERVICE A complete scietnific service. Large shade trees and ornamentals. TREE REMOVALS. Chas. Cowie (Rep.) 385-9931

PIRIE TREE SERVICE Quality work. Low rates. Estimates free. 385-8367.

TREES REMOVED REASONable, we buy the wood. Free estimate (save this ad), 658-5832.

TREE SERVICE, SLASHING, bucking, reasonable rates, 477-2998.

Upholstery

GRUBBY FURNITURE? Why put up with your couch and chairs looking so grimy. Coit can bring them back to life with their world famous upholstery cleaning. Call Coit 477-9529 for free estimate — no obligation.

38 TRAVEL

BUS WITH US REDWING DECEMBER 21 Disneyland from $172.50 Down to California via the Oregon coast to "wonderful world of Disney." Entrance fee and 15 attractions included free! Great package including Tijuana, and world famous San Diego Zoo, Knott's Berry Farm, Japanese Deer Village, Universal Studios. This and much more. Book now — a few seats left.

DECEMBER 21 Rose Bowl Game and Parade from $309.00 All inclusive Christmas-New Year's package. 15 day trip to Rose Bowl Game and Tournament of Roses Parade. See Lake Tahoe, Virginia City, Reno and be our guest for Christmas dinner in Las Vegas. On to San Diego and Tijuana. What a super season to take advantage of this fun package. Limited bookings!

RENO Every Saturday From $99 REDWING TRAVEL LTD. 645 Fort St. (Yarrow Bldg.) 383-5311 382-5194

Locally Owned TRAVELLERS INTERNATIONAL TOURS LTD. ASK THE REST WHO GIVES THE BEST —in Accommodations —friendly hostesses —value for your $ RENO every week —Las Vegas —San Francisco California tour Disneyland Hawaii And our B.C. Beautiful Day Tours Phone 386-2431 For booking—itinerary

Xmas Charter $345 RETURN TO LONDON DEC. 19 — JAN. 6 384-7121 BUDGET TRAVEL

39 PERSONALS

PERFECT HOSTESS, ENJOYS cooking, good conversation, entertaining friends, home and social life, plus outdoor activities. Love animals and children, am well travelled, tall, attractive and charming, would like to meet gentleman with good position or retired with assets and lovely home, in mid-forties or older who despite life's disappointments has achieved financial success and still hopes he can find personal happiness and contentment with the right woman. No triflers or men who are embittered by past experiences. Please send telephone number, snapshot if possible and description of self and lifestyle to Victoria Press, Box 23.

TO IDA WALKUS — TAKE NOtice that a hearing will take place at the Provincial Court (Family Division) at 908C Alder, Campbell River, B.C., on Tuesday, October 29, 1974 at 2 p.m. The purpose of this hearing will be to review the temporary wardship of the Superintendent of Child Welfare of your child Priscilla Walkus, born November 8, 1968. For further information contact the Department of Human Resources at Suite 2, 1170 Island Highway Campbell River. Phone 287-7188.

WISH TO CORRESPOND WITH Canadian lady to age 35, possible marriage. Please include recent photo and send letter to Eugene Fox, Fox Plaza, suite 908, San Francisco, California. 94102.

MAN AGED 28 European origin, willing and loyal dining lounge experience Seeks employment in Victoria Restaurant, hotel, etc. References. Please write to Victoria Press Box 873.

HAVE YOU EVER WONDERED — just how Psychic you really are — and should be? International Psychics' Association No. 30-1121 Vancouver St.. 7:30 p.m. Monday through Friday, 385-8621.

WOULD A LONELY FINANCIALly secure gentleman, 60hish, like the companionship of a lonely refined educated lady? Victoria Press, Box 30.

LONELY? DISCOURAGED? THE PEN MATE CLUB Box 2308 Calgary, Alberta BOX 2308 CALGARY, ALBERTA

ALCOHOLICS ANONYMOUS Drinking problem? Want to quit? Phone 383-0415; P.O. Box 1.

PREGNANT AND DISTRESSED? Birthright can help you. 384-1431.

40 BUSINESS PERSONALS

LET'S MAKE A DEAL If I can't repair your washer or dryer in your home then I won't charge you for a service call. Fair enough? Dave Skaalrud, 385-2232.

WORKING PARTNERSHIP IN small snack bar for pleasant, mature lady able to assume full or part-time. Please call 383-3422 after 6:00 p.m.

LONELY? LET ME HELP YOU find a compatible companion for a happier fuller life. Confidential. Write Emily Quest, P.O. Box 5220 Victoria.

VICTORIA HYPNOSIS CENTRE Consultants, certified by International Society for Professional Hypnosis. 645 Fort. 388-9722.

TRAVELLING COMPANIONS AVailable. All requests will be confidentially considered. Victoria Press, Box 6.

NEED A BREAK? RENT A UNIT with waterbed at the Friendship Inn, 39 Gorge Road East, for reservations, phone 386-8335.

300 PRINTED GUNMED NAME and address labels $2.50. Popular Press, 1411 Store St., Victoria. Please send payment with order.

MRS. PAYN-JONES. TRANCE medium. Questions answered, advice given. 386-3603.

HAVE YOUR HOROSCOPE PERsonally done, accurate, confidential. Call Rosheen, 383-0405.

VICTORIA ESCORT SERVICE, male and female escorts for any occasion. Rob, 382-6405.

LARGE RENTED TRUCK, going to Prince George, Oct. 19 extra space available, 477-1776.

BABY SHOES BRONZED. FOR information write Victoria Press, Box 817.

FRANK MALLORY, HYPNOTIST. Counselling, therapy, and self-hypnosis. 477-1431 after 5.

JUNK CARS HAULED FROM residential property, $7. Capital Regional District. 478-7811.

HOW DIRTY CAN YOU GET? Let me repair your washer. Dave Skaalrud, 385-2232.

42 EDUCATION

TUTORING. PROFESSIONAL help by experienced teacher, French, Math, New and Old Methods. 598-2331.

INSTRUCTION IN COMmunication skills for the hearing impaired. 383-2595.

ENGLISH LANGUAGE LESSONS to new Canadians. Your home. $6 per hr. Reply Victoria Press, Box 5.

60 FUEL

FIR PRESTO LOGS 240-$30 dropped. 120-$16. 60-$8.50. Delivered same day. SPECIAL 480 $58 We deliver to Duncan and Nanaimo McGowan Fuel 382-6034

MILLWOOD 2½ cords $19.95 PRESTO LOGS 240 logs $40 DELIVERED AND STACKED THE BEST FUEL CO. 384-5524

FINEST ALDERWOOD, OAK, split and cut any size (no extra charge), fast delivery and piled, cheques accepted, free removal any unwanted household items, 658-5832.

½-TON PICK-UP LOAD OF SPLIT fire wood delivered, $35. 388-5740 after 5 p.m.

SEASONED SPLIT, ALDER, FIR. $20 Pick-up load. $40 cord. 656-6168.

FIR FIRE WOOD $25 PICKUP truck load, also split cedar kindling, 478-2401.

DRY FIR FIRE WOOD FOR sale. $35 cord, delivered. 479-2215 after 5.

ALDER FIRE WOOD, $22 PER load. 478-3987.

OAK WOOD FOR SALE. 592-9088.

SEASONED SPLIT ALDER, truckful, trunkful. 388-6985.

65 BUILDING SUPPLIES

Cubbon on Cook Lumber and Building Supplies

PLYWOOD — DEGRADE

	SANDED	RGH.
4x8—¼ B.C. Fir	$5.89	$4.79
4x8—½ B.C. Fir	$7.99	$6.79
4x8—¾ B.C. Fir	$9.79	$8.99

LUMBER SPECIALS

	PCS.	6 ft.	8 ft.
1x2 M-R boards	12	$2.59	$4.19
1x3 M-R Boards	6	$1.59	$2.29
1x4 M-R	6	$2.09	$3.29
1x6 M-R	4	$2.19	$2.89
1x8 M-R	4	$2.89	$3.79
2x2 Util. and BTR	6	$2.29	$3.84
2x3 Util. and BTR	1	.45	.72
2x4 Util. and BTR	1	.59	.99
2x6 Util. and BTR	1	.99	$1.49
2x4 92⅝ Eco studs	25		$11.95

SUPER SAVINGS	REG.	SALE
Sable cedar—per lin. ft.	.40	.32
Celufibre H-P Insulation	$5.79	$5.39
12x12 Ceiling tiles	$15.55	$9.99
Glidden Latex Stain	$11.95	$9.99
Door Weatherstrip		
Cristal Ceramic Tile 4x4 S. ft.		.99
Reject doors from		$3.39

We cut glass
1720 Cook Chargex 384-8181

COLUMBIA READY-MIX LTD. —ready-mix concrete —sand —gravel —drain rock —fill materials Phone 478-1701 860 Attree Rd.

MOORE WHITTINGTON LUMBER LTD. MW 2614 BRIDGE ST. 386-1331

Victoria's only complete: SASH DOOR and MILLWORK MANUFACTURING PLANT.

SAANICH LUMBER YARDS 3041 Douglas St. 385-2486 Night Phone, 479-1423

Materials for 12'x20' Garage (roofing extra)	$290.00
Sabot kit (sailing)	$47.00
Pram Dinghy kit	$37.00
8'x10' Greenhouse	$205.00
Work bench materials	$10.50
Compost Box, 4x6	$10.00
Garden Sheds, 6'x7'6"	$111.00

Chicken coops, any size Fencing of wood available

STEWART AND HUDSON BUILDING SUPPLY CENTRE

Common Lumber Shorts

	6'	8'
1x2	.22	.35
1x3	.27	.39
1x4	.36	.55
1x6	.54	.72
1x8	.72	.96
1x10	.96	1.28
1x12	1.14	1.50
2x2	.39	.56
2x3	.49	.72
2x4	.59	.99
2x6	.99	1.44
2x8	1.39	1.99
2x10	1.69	2.75
2x12	1.99	3.19

MAHOGNAY BEVEL CASING ⅝"x1⅝" — spec. 2.44 per set

BATHROOM LIGHT FIXTURES

24"—reg. 12.99	sale 7.77
28"—reg. 13.49	sale 7.77
30"—reg. 13.97	sale 8.88
36"—reg. 15.47	sale 8.88
48"—reg. 16.97	sale 9.99

CHARGES — BUDGETS OPEN MON. THROUGH SAT. 7:30-5:30 — 386-3211 400 Gorge Rd. East

STEWART AND HUDSON LTD.

S. J. PEDEN LTD. PLYWOOD SPECIALS 4x8x½ sanded Poplar 10.75

Building a camper or trailer? Plans and all materials in stock at reasonable prices. Many items used in building or fitting out boats. S. J. PEDEN LTD. 2855 QUESNEL ST. 386-3464

LIFETIME FIBREGLASS SEPTIC tanks, government approved. Assorted sizes, also well cribbing, water tanks. Versatile Fibreglass Manufacturing Co. Ltd., 478-3942.

DELIVERED Certified cedar shakes and shingles. 18" and 24". 647-5425 or 479-5230.

HAND SPLIT TAPERS For sale, $40 per sq. 749-6617, eves. 749-3752.

70 MUSICAL INSTRUMENTS

HAMMOND ORGAN PRESENTS Miss Rosemary Bailey in our store Sat. Oct. 19th. See page no. 22 Thursday night and Friday morning for more information. We will have specials on all weekend, so, come to the store where the FUN NEVER SETS. THAT'S Hammond Organ STUDIOS AT 3400 DOUGLAS ST. (across from Woolco) 388-9177

SCHOOL BAND RENTALS Write, Phone or Drop in TRADES — TERMS CHARGEX — MASTERCHARGE

PAMUS MUSICAL INSTRUMENTS "Where Good Music Begins" 1108 Blanshard St. (at Fort) 386-8475

NELSON'S MUSIC CENTRE Vancouver Island's largest stock of sheet music and books. See us first at our large new location. 1315 Gov't. 385-9728

PIANOS SEE OUR SELECTION FROM USED UPRIGHTS $595-$850. NEW SPINETS. BALDWIN, WILLIS AND VOSE $1188-$1595. BERNIE PORTER MUSIC, 725 CALEDONIA, 382-9542. DRIVE IN—PARK FREE.

ORGAN SALE KIMBALL ORGANS World's easiest organ to play — 1 year family lessons complimentary with purchases. NOW IN STOCK GULBRANSEN ORGANS PARAGON MUSIC LTD. Hillside Shopping Centre 385-5275

HAVE YOU SEEN THE CENTURAS? Wurlitzer's new Centura organs offer far more for the orban dollar. You owe it to yourself to shop and compare. Two and three manuals 25 pedals, and every option you could imagine. See these organs soon at Scott Piano and Organ, 612 Fort. 386-2434.

PIANOS FOR EVERYONE New Wurlitzer and Sherlock-Manning Pianos in a variety of styles and sizes to suit your every piano need. We have to know pianos; it's our business. Scott Piano and Organ, 612 Fort, 386-2434.

ROLAND SYNTHESIZER $745, Rhythm Ace $195, Estey electronic chord organ, 72 bass, 13 pedals, $395. 40W amp. with reverb. $50. Located Courtenay, phone 334-3098 after 6 p.m.

RANDALL 100 W. GUITAR HEAD $575, bass head $495, Gibson S.G. special $545. Hamilton Guitar stands $11. SOFT SOUNDS MUSIC 2031 Oak Bay Ave. 598-1524

ACOUSTIC GUITAR AND CASE. Dana make. 6 string adjustable mix. Black case lined in red felt. Excellent condition. New $100, sell for $65. 478-7560.

WANTED: OLD BALLADS sheet music, suitable Hammond Chord. "Mandalay," "Nirvana," "Monastery Garden," and similar. 656-2255.

DRUMS SET, GOOD CONDITION. Extra skins. Pearl high hat stand. Ludwig symbol stand. 479-2763 after 5 p.m.

70 MUSICAL INSTRUMENTS

Woodward's NEW LOWREY SUPER-GENIE ORGAN with fully automatic bass and accompaniment and Leslie speaker system specially priced $1888 subject to prior sale. Convenient credit terms WOODWARD'S MAYFAIR 2nd Floor, 386-3322

YAMAHA MUSIC CENTRE USED ORGANS from $695. Thomas model 111. ELECTROHOME Rhapsody. HAMMOND T-422 with TONE WHEEL GENERATOR, rhythm and LESLIE speaker. 4th Floor at the BAY 386-6337

Sound Source Specializing in guitars, drums, keyboards and amplification from amateur to professional. Lessons — repairs — consultations. JUST ARRIVED Shipment of SUNN amplifiers Not your average Music Store Visit us at 2250 Oak Bay 598-3514 (Moving downtown soon to serve you better)

NEW AND USED ORGANS $650 AND UP REGINALD STONE ORGAN STUDIO 1517 QUADRA 383-0239

GUILD SA100 DELUXE SOLID body guitar, rosewood, dual Humbucking, Grovers, Bixby tail piece. Phase switch, less than 1 year old, $330 with case. Evenings 479-6507.

AQUARIUS MUSIC SALES — SERVICE INSTRUCTION 1153 Esquimalt 386-9922

EMMONS SINGLE 10 STEEL pedal guitar, 5 pedals, 1 knee lever, volume control, case. $1000. firm. Phone 112-754-6957 collect.

OVER 60 USED PIANOS, INcluding top makes. From $395. Gleeson Music, 707 Fort St. 388-9632.

HAMMOND ORGAN STUDIOS WE SELL QUALITY PHONE 388-9177

LUDWIG DRUMS Cymbals plus cases and extras, Brian 592-2706.

WANTED; PIANO, APARTMENT size. Good condition, cash. 478-4137.

KAWAI ELECTRIC ORGAN, ONE-year-old, $450. or best offer. 382-8989.

STANLEY UPRIGHT PIANO, $450 and Sherlock Manning pump organ. Offers, 598-7691.

BASS AMPLIFIER, MDEL HARmony 420. 35 watts with 16" Jensen speaker, $150 477-5051.

SELMER CLARINET, CENTREtone model. Professional. $125 firm. 598-1420.

LUDWIG TENOR BANJO. 385-4008.

PIANO TUNER — CRAFTSMAN. NORMAN DUCKWORTH, 383-3083.

MUST SELL PORTABLE ELECtric organ. Phone after 5, 477-8008.

YAMAKI DELUXE, $200; DRUM set, $150. Phone 477-5859.

OLDER UPRIGHT GRAND $500. Phone 479-5103.

THREE PICK-UP HAFNER GUItar and case. $50. 652-3104.

HOHNER 120 BASS ACCORDION, $130, 652-3708.

LEEDY COMPLETE DRUM SET, good condition. $200. 479-5452.

FOR SALE, B FLAT CLARINET, $80, phone 592-1157.

BOOSEY AND HAWKES CLARInet, new condition, $75. 385-9975.

71 MUSIC TEACHERS

BERNIE PORTER MUSIC TEACHING "VICTORIANS" ON THE INSTRUMENT OF THEIR CHOICE FOR OVER 23 YRS. PROFESSIONAL INSTRUCTION ONLY. OPEN TILL 9 FOR YOUR MUSICAL SHOPPING NEEDS. PHONE 382-9542. DROVE IN—PARK FREE.

Sound Source LESSON STUDIOS Lessons for beginners, intermediate, advanced and professional in acoustic, electric and bass guitar; drums; keyboards; accordion, brass and reed teachers also available. Call 598-3514 for lesson information.

PRIVATE MUSIC LESSONS Piano, flute, guitar, drums, sax, clarinet, etc. HALL/FAIRFIELD MUSIC CENTRE LTD. 728 FORT 385-3307

PIANO LESSONS IN YOUR home, all areas — Victoria, Colwood, Sooke, beginners to advanced, children accepted 383-5882.

PIANO TEACHER NEAR JUBIlee hospital. Mrs. Andison A.R.C.T., R.M.T. 382-3385.

BANJO AND GUITAR LESSONS, Bluegrass and Old Time Music. Call Ian after 5. 384-4666.

ORGAN INSTRUCTIONS FOR BEginners. 598-7615.

77 MOTORCYCLES

AS NEW SPECIALS

1974 HONDA MT 250 cc Enduro 1183 miles Special $1099

1973 HONDA XL 175 cc Enduro 996 miles Special $899

1972 YAMAHA 200 cc Twin 545 miles Special $699

1972 YAMAHA 100 cc Twin 653 miles Special $499

Colwood Honda Div. Mullins Marine 2781 Millstream 478-8831 D-8817

BARGAIN 73 YAMAHA 750 DePAPE MOTORS LTD 384-8035 760 JOHNSON STREET Dealer License No. D-6302

HONDA MINIS Now Only $415 Limited Quantity BROOKLANDS MOTORCYCLES 937 Fort D-7595 383-5926

MUST SELL! 1974 Harley Sportster, $2,600 firm. 4,000 miles, immacuate condition. Will consider trade for small car, van or truck. 386-1994, 4 p.m.-7 p.m.

CASH Our motorcycle selection is much too low. We need a number of "good" bikes, all makes and models — right now. D. 8443.

MINI BIKES From $189.95. Several models to choose rom. VIC LAWNMOWER HOSPITAL 834 Johnson Street 386-8338

FREDERERICK MOTORS SUZUKI—BMW—URAL 616 Queens 383-0823 DL-7080

"850 COMMANDO" '73 Norton. Low mileage. Les Blow's Cycle. 384-7843, $1595 or best offer.

HUNTER'S SPECIAL Honda 90 trail, high-low trans. 749-3749 after 4 p.m.

'72 HONDA 350, $700 OR OFFERS. Phone 384-6535.

1973 SUZUKI TM125, EXCELLENT condition best offer. 386-0080.

77 MOTORCYCLES

Nobody Undersells
WORLD OF PLEASURE

B—R—A—N—D N—E—W
1-9-7-4
H—O—N—D—A—S

Z-50 MINI
Reg. $435 Today $419
CT70-TRAILSTER
Reg. $529 Today $509
CT90-TRAILLSTER
Reg. $699 Today $699
TL125-TRAILS
Reg. $983 Today $899
CR125 ELSINORE
Reg. $1067 Today $1047
CR250 ELSINORE
Reg. $1399 Today $1299
USED S-P-E-C-I-A-L USED
SL350 HONDA — runs great needs rear fender $495
TRADES WELCOME

NO MONEY DOWN
On Approved Credit

WORLD PLEASURE

Pearson's World of Pleasure Ltd.
Dealer No. 8443
386-8424 3386 Douglas 382-2222
Next to Red Lion Inn
9 to 6 — Sat. 'til 5

NEW BIKE CLEARANCE

YAMAHA 80 cc Mini Trails
Reg. $545 SPECIAL $499

YAMAHA 200 cc electric start
Reg. $1150 SPECIAL $899

YAMAHA 250 cc Twin
Reg. $1295 SPECIAL $1095

SUPER SPECIAL

NEW 80 cc BOSS MINI ENDUROS 4 speed c-w lights and speedo. Sugg. List $546.
As is — assembled and serviced

$349.95
AVAILABLE NOW AT

MULLINS MARINE SALES LTD.
925 Yates St. 382-1928
Dealer No. 7968

GIBSON SUNBURST LES PAUL, large humbuckings, with case. 384-0679.

1970 HONDA CB175, ONLY 8,300 miles, excellent condition, new pistons, rings. $450. 386-9405.

ENDURO SPECIAL
'73 Yamaha, extras, $700. 652-3219 after 6 p.m.

FOR SALE; 1971 BSA, GOOD condition, best offer takes. 592-6404.

LEAVING TOWN, MUST SELL, 73 Norton Motorcycle, 750 1,200 miles. What offers? 384-3787.

MONTESA BULTACO
VICTORIA MOTORCYCLE SALES
592 Ledsham Rd. 478-1123

1972 KAWASAKI 250, IMMACULATE condition, 2,500 miles. Open to offers. 479-2215 after 5.

1966 HONDA, $150 OR BEST offer. 748-2202. Duncan.

1974 CR 250 HONDA ELSINORE plus extras. 477-1406.

SIDE CAR, FITS ANY BIKE, like new, 382-3758.

'71 OSSA ENDURO, EXCELLENT condition. 479-6130

1973 YAMAHA 250 MX, MINT condition, phone 479-2186.

78 BICYCLES

Russ Hay
On Government
Between Bay and Hillside
384-4722
The Leading Bike Shop

Robinson's
For Complete Bicycle
Overhaul and Repairs
Trades Accessories
1307 Broad 385-3429

GORDON'S SPORTING GOODS
1030 Hillside 382-5815

TRY D. G. AUTO AND CYCLE for the bicycle you've been looking for. 10-speeds from $84.95. 3244 Douglas. 382-4012.

10-SPEED GRAN TOURISMO with speedometer, $95 or offers. 477-3894.

NEW BRC 10-SPEED, 23" frame, super sport, cost $130, asking $110. 388-7915.

PEUGEOT TEN SPEED FOR sale, excellent condition. Offers. Phone 383-4517.

WANTED: UNICYCLE, 477-4366

TWO 10-SPEED BIKES. ALSO girls' bicycle. 598-3266.

10-SPEED PEUGEOT RACING bike. 598-3249.

BOYS' PEUGEOT 10-SPEED bike, $100. 477-1344, after 5 p.m.

PHILLIPS 10 SPEED, 21". $50. 388-4681.

78 BICYCLES

10-SPEED CLEARANCE
SAVE — SAVE — SAVE
ON
Better quality French, Italian, Japanese and English 10-speeds at greatly reduced prices.
MULLINS MARINE SALES LTD.
382-1928 925 Yates St. 382-4515

80 BOATS and MARINE

BOSUN'S BOAT SALES
FAIRLINER
ALBIN — VEGA

Yacht Brokerage

Bosun's Marina
10775 McDonald Park Rd.
Sidney
656-5558

WESTPORT YACHT SALES
Chriscraft Alberg
Cruise-a-home Grew

YACHT BROKERAGE
SEE
DON WHITE
DENNIS ASHBY
2075 Tryon Rd. 656-5832
Sidney, B.C.

YOUR DOLLAR GOES FURTHER AT
MARINE MAIL ORDER SUPPLY
1368 West Broadway
Vancouver, B.C.
(604) 736-3565
This is a small ad but we have a big catalogue!
Write, Phone or Drop in for your FREE 150-page Discount Catalogue!
10-6 Mon.-Wed. 10-9 Thurs.-Fri. 10-4 Sat.

VAN ISLE MARINA

32' Grenfell Command Bridge $28,000
27' Chriscraft 'Seaskiff' $17,000
27' Chriscraft 'Futura' $14,500
25' Trojan, fiberglass $13,500

These and many more for sale at the Marina. See Geoff Simpson or Don Omild for more information.

VAN ISLE MARINA Co. Ltd.
Tsehum Harbour, Box 2130,
656-1138 Sidney, B.C.

33 CHRIS. LAPSTRAKE TWIN screw 283 h.p. FW cooled, Danials radio, hydraulic trim tabs, sounder. Sniffer, synchronizer, 110 — 12 propane fridge, bilge pump. Complete Aft enclosure tarp, transparent fishing tarp. Sabot sailing dingy, boat house, sale by owner, $22,000 firm. 598-2493.

WHY WAIT FOR SPRING?
Invest in a Vivacity 20 fiberglass, thin keel sloop, 4 sails, outboard motor, very complete inventory, all in excellent condition. May be seen View Royal. Phone 479-6900.

15' FIBERGLASS RUNABOUT, '72 Chrysler 35-h.p. electric start, full canvas top, Roadrunner tilt-boom trailer. Highest offer to $1500. 383-9512 days. 477-8039, evenings.

1970 16' FIBREFORM '71, 40 horsepower, '73, 6 horsepower Johnson's, full camper top, LR tank, holsclaw trailer, complete $2750, 478-7749.

32X11 TRICABIN CRUISER. Owner living aboard, 517 Head St. Ask for Mitch, evenings or weekends. Take motor home in trade. $13,500.

18 FT. KEEL SLOOP, RED cedar on oak, teak decks, all SS rigging, dacron sails, $3200. Cove Yachts, RR No. 1, Duncan 748-5136 eves. 746-7397.

FOR SALE BY OWNER: 26' Chriscraft Express Cruiser. In excellent condition. Fully equipped, including 8' dinghy. 477-1368 eves.

FOR SALE, 1970 14' PRINCEcraft boat, Holsclaw trailer, 1972 18 h.p. Evinrude motor, complete $1,450. 385-1125.

21' WALK THRU CABIN, GLASS over wood. Head, sink, dinette, gurdie, 75 and 9½ H.P. $2000 cash. 382-5005.

F.R.M. 6 LISTER, WATER cooled marine diesel, excellent condition, economical on fuel, 2-1 reduction, $15,000. 479-4673.

40' DISPLACEMENT CRUISER, diesel power, live aboard, recently surveyed, $13,700, or best offer. 479-6862.

80 BOATS and MARINE

MERCURY MARINE
BELL BOY
FIBERFORM
SPORTSMAN

NOW IN STOCK
1975 FIBERFORMS
24 ft. Baja C-B
24 ft. Express Cruiser
16 ft. Columbia
14 ft. Custom

SPECIAL

1975 17½ ft. Sportsman. 85 H.P. Mercury el. Full camper cover, Sleeper seats, Foam flotation
1 only $4199

1975 14 ft. Sportsman. 50 H.P. Mercury M.L. Full top, foam flotation, non-skid deck
1 only $2949

WINTERIZE NOW
For complete winterizing come in and see our service manager.

PAUL HOLM
Smoker Craft
Thornes
Avon
Calkins
Road Runner

MERCURY MARINE
"WE SERVICE WHAT WE SELL"
800 CLOVERDALE AVE.
385-1457

Nobody Undersells
WORLD OF PLEASURE
WINTER PRICING
now in effect
New and Used
R—E—I—N—E—L—L—S
New and Used
T—R—A—I—L—E—R—S
Used
B—O—A—T—S
U—S—E—D
BOATS
OURBOARDS
and parts
Bank Terms Available
NO MONEY DOWN
On Approved Credit

WORLD PLEASURE
Pearson's World of Pleasure Ltd.
Dealer No. 8443
386-8424 3386 Douglas 382-2222
Next to Red Lion Inn
9 to 6 — Sat. 'til 5
Sundays 10-6

BOATERS!
See our large assortment of many useful boating items.
FRIDGES, SINKS, ICE BOXES, INSULATION, HOT PLATES, WINDOWS, SPRUCE FRAMING, HEATERS, PANELLING, TOILETS, FIR PLYWOOD, LIGHT FIXTURES, PLASTIC WATER TANKS, WATER PUMPS, TABLE LEGS and many other useful items.
S. J. PEDEN LTD.
2855 Quesnel St.
386-3464

74 MODEL CLEARANCE
OLIVER ALUMINUM BOATS
12'—60" beam 23" amid
Reg. $485 SALE $414
12'—53" beam 17" amid
Reg. $365 SALE $297
9'—47" beam 17" amid
Reg. $305 SALE $260
2-YR. WARRANTY
Made in Canada
MULLINS MARINE SALES LTD.
382-1928 925 Yates St. 382-4515

GOOD USED BOATS

22' Brandlymyer	$ 5,900
27' Displ.	7,900
35' Gremfell	28,500
31' Ennos (stock	48,500
32' Luhrs (new)	
30' Ballad, Diesel	27,500
23' Ranger-Stock	
26' Ranger-Stock	

NATIONAL BOAT SALES
2060 White Birch Rd., Sidney B.C.
656-3966

OAK BAY MARINE SALES AND SERVICE
OPEN 6 DAYS A WEEK
Franchise Dealer for:
Evinrude — Marlin
OMC — Volvo — Mercruisers
Grew — Zociac — Starcraft
Cal Glass — EZ Loader
Largest brokerage in Victoria
1327 BEACH DR.
598-3393

BOATBUILDERS
"HOW TO" BOOKS,
Plans, study prints and lots of friendly information at
BOSUN'S LOCKER LTD
580 Johnson St. 386-1308

"THE BEST OUTBOARD SHOP IN TOWN"
ONE 16½ CLINKER BUILT BOAT with 40 h.p. Evinrude motor, tilt trailer, many extras. $1000 or offers. Contact 383-8006 after 6 p.m., or can be seen at 2926 Qu'Appelle.

HARBOUR MACHINE LTD.
DIESELS
CHRYSLER NISSAN
FARYMANN
Gas and Diesel engine rebuilding. Shaft and Prop Repairs.
31 Erie St. 383-6555

ALL BAY MARINA
SHIP CHANDLERS
Marine accessories and hardware
EZ loade rtrailers
656-3167
2238 Harbour Rd., Sidney

EXCELLENT FISHING BOAT. 12' Clinker built. Briggs and Stratton inboard, copper rivetted, completely refitted (caulking, paint etc.) In water. Trailer $350. 592-1431 after 5 p.m.

BRITISH SEAGULL OUTBOARDS
from $2/0 up
VIC. LAWNMOWER HOSPITAL
834 Johnson 386-8338
All models in stock

7.5 H.P. MERCURY OUTBOARD, 1974 model, excellent condition. Only 20 hours use, tank and accessories. $450. 477-3555.

'72 15½ GLASCRAFT, 125 Evinrude. Also 14-ft. aluminum, 10 horse and trailer. Phone 3?3-3749 after 4 p.m.

21' EXPRESS CRUISER WITH stand up head, full canvas, teak swim good, polyester carpeting, asking $9995. 386-8424.

BOAT HOUSE, VAN ISLE Marina, 40'x20', $3,000 or offers. 382-3837

80 BOATS and MARINE

CLEARANCE SALE
CHRYSLER MOTORS

	New Retail	Sale
5 HP STD Shaft	$385	$299
6 HP STD Shaft	$540	$449
6 HP Long Shaft	$555	$459
8 HP Long Shaft	$625	$549
10 HP Long Shaft	$695	$579
20 HP Long Shaft	$825	$679
30 HP Long Shaft Electric	$1105	$889
30 HP Long Shaft Manual	$960	$789
60 HP Electric	$1640	$1329
105 HP Electric	$2125	$1695
45 HP Long Shaft Manual	$1110	$899

TRAILERS

	New Retail	Sale
WC18 — 3000 LB With Brakes and Bearing Buddies	$1000	$779
WC19 — 3000 LB With Brakes and Bearing Buddies	$1000	$799
DT22 — 5600 LB With 4-wheel brakes and Bearing Buddies	$1950	$1589
RR 2200RL	$1000	$829
E.Z. Loaders		
15V — 1450 LB	$509	$399
19WT — 1900 LB	$989	$699
21SWT — 3500 LB	$1539	$999
23WT — 5000 LB	$2100	$1499

BOATS

	New Retail	Sale
Larson 15'6" B. Rider	$2389	$1899
Sangster 16' B. Rider	$2439	$1949
Sangster 16'6" Deep V Full camper, stern seats, Wiper, Bow rails, etc.	$2489	$2059
Sangster 16'6" Deep V Built in tank, wiper, horn Bowrails, stern seats	$2749	$2259
Sangster 16'6" I-O 120 MercCruiser, Full camper	$5695	$4559
Chrysler Cadet 13'	$1350	$989
Chrysler Conquerer 105 Ski Boat	$2495	$2089
Sangster Texada 18' 120 Mercruiser, Full top	$5995	$4789
Sangster Coddy 20' 165 M. Cruiser	$9389	$7789
Galley, Head, sleeps 4, horn Fire Extinguisher, compass, OB Bracket		
Sangster Dolphin 22' 188 Merc-Cruiser	$12300	$9889
Galley, Head, sleeps 5 F.W. Cooled, Swim Grid Rod Holders, Fire Grating, etc.		

PACKAGES

16'6" Yellow Sangster as per list	$4429	$3595
75 HP Chrysler Top Rigged and Ready		
16' Sangster Bow Rider	$4058	$3349
45 HP Chrysler Trailer Rigged and Ready		
16'6" Blue, Built in Tank, Wiper	$5468	$4449
Top, 105 Chrysler, Trailer Rigged and Ready		
Larson 1550 Shark	$4959	$3899
60 HP Chrysler, Trailer		

Garden City Boatland
642 E. Burnside Rd.
388-5561

DUNCAN BOATLAND
74 SANGSTER SELLOUT

18' "Texada"
—120 Mercruiser
—Camper top
$4999

18' "Coho"
—120 Mercruiser
—Camper top
$5199

19' "Saturn"
—165 Mercruiser
—Hardtop
—Camper back
$6199

200' "Cuddy Cabin"
—165 Mercruiser
—Hardtop
—Galley and dinette
—Marine head
—Camper back
$7899

22' "Dolphin"
—188 Mercruiser
—Hardtop
—Galley and dinette
—Marine head
—Rear bulkhead
$9199

SEA RAY
CAL-GLASS
SANGSTER
WINNER
TOLLYCRAFT
FIBREGLASS BOATS

DUNCAN Boatland
6045 Trans Canada Hwy.
Duncan 746-4158

West Bay Marina
453 Head St. — Ph. 385-1831
28' Fibreform, 1 year old.
40' Ferro Cement Hull, new.
19½' Inboard-Outboard.
3 Room houseboat, fully furnished, cedar deck walkway and front patio, full length 40'.
Priced to Sell—Offers considered.

TROJAN 28
1969 Model, Command Bridge — sleeps 6, 300 h.p. F.W.C. Chrysler (new), 2.5 KW generator, hot and cold pressure water, 2 radios. Boathouse kept and in excellent condition. 478-1200.

FORTUNE BOAT SALES
QUALITY USED BOATS
2270 Harbour Rd.
Sidney 656-5591

40' GARDEN KETCH, BUILT 1969, fully equipped. Live aboard, diesel. 27' Artscraft cruiser, sleeps 6, twin engine. Ford interceptors, radio, sounder, stove, ice box. 26' sloop over wood, 3 sails, 7.5 Mercury, well equipped, $5,900. Call 386-0533. 386-0533.

23' 1974 PACESHIP SAILBOAT, charter model, fully equipped including 6 h.p. engine, stove, head, main, jib, genoa, anchor and other accessories, $9,500. Firm. Cove Yachts, Maple Bay. 112-748-836.

POSSIBLE TO LIVE ABOARD this 28' Command bridge cruiser, Grenfell Hull dual steering, CB radio. Automatic furnace, stove with oven, sleeps 6. Will consider real estate. $14,900. 652-1831.

PACESHIP 23, NEW IN APRIL 74, 4 berth, main jib genoa. Full cruising equipment. $9,500. After 5 p.m. 384-4554 or 383-0127.

14' STARCRAFT FIBERBLASS runabout, modified Deep-V 45 h.p. Evinrude outboard, and trailer, very clean, 383-4858.

1974 26' REINELL SAIL BOAT Model No. RSC 2610, asking $12,900. 386-8424 ask for Bob Barker. D 7524.

16' '73 K AND C. THERMOGLASS, full canopy top, '65 Johnson Electric start, excellent condition, $3,800. 477-0349.

26" TROLLEYCRAFT, 25 HP. ENgine, depth sounder, radio, quad 8 track stereo and many extras. Call 386-8401 or 382-3239.

SMITH MARINE PRODUCTS, 975 Vernon Drive, Vancouver, B.C. Dealer inquiries invited for Jacuzjiets and Olds Marine Engines.

80 BOATS and MARINE

HORWOOD MARINE
GLAS PLY BOATS
16-28 FT.

Ask about the "Lifetime guarantee" carried on all new Glas Ply boats

ON DISPLAY
16' outboard Runabout — sleeper seats — convertible top. Foam flotation, Tinted glass — only $1995

BOSS DEMO
18' De luxe ski boat, 165 Mercruiser I.O., walk-thru windshield, sleeper seats, full top, gold metal flake finish. Save $1300.

USED!!
18½ Fiberform cruiser, full galley, 140 Mercruiser, camper cover $5995

1974 14.6 FIBRECRAFT, 55 H.P. Chrysler elec., convertible top, sleeper seats, EZ Loader trailer with extra wheel. $2995

FIBREGLASS runabout, 40 H.P. Evinrude elec., and trailer. $1595

385-1451
823 Pandora

"It's the service that sets us apart"

SPECIAL
INTRODUCTORY OFFER
1975 CAL GLASS 15'8" runabout, full camper top, 1 only $1795.

Just Arrived
Another shipment of
1975 Bayliners

Dealers for:
BAYLINER Boats
17' to 32'
HOURSTON Glasscraft
(outboard-inboard-outboard)
CAL GLASS Boats
MIRRO-CRAFT
aluminum boats
SPRINGBOK
aluminum boats
ROAD RUNNER trailers
EZ LOADER trailers
JOHNSON outboards
OMC sterndrive
VOLVO sterndrive
MERCRUISER sterndrive

Used Boats — Motors

100 PER CENT BANK FINANCING
On Approved Credit

GIBSON Powercraft
CENTRE LTD.
2520 Gov't (near Bay St.)
382-8291

HEATERS
Kerosene radiant type from 7000 BTUs priced from $54.95.
McQUADES MARINE SUPPLY
1252 Wharf 383-1141
1214 Wharf 382-8258
Shelter Pt. Plastics
Campbell River
871 Island Hwy.

HULL CLEANING — MISCELLAneous diving jobs. Emergency repairs, $18.00 per hour. New Marine Ways Divers, 525 Head St., 386-0533.

NEW WAYS SAILING SCHOOL — 525 Head St. Beginners Course starting now. 20 hours. Special introductory offer. $50.00 each. Call 386-0533.

26' THUNDERBIRD, TOP CONDItion, many extras, must sell, $7000 or best offer. 879-2934 work or 266-2040 Vancouver.

1974 24' FIBERGLASS CUDDY cabin Rienell with a stand up head and a galley pack, 386-8424 ask for Bob Barker. D 7524.

KINGSCRAFT HOME CRUISERS 35 to 55', from $36,000.
DANE YACHT SALES
592-2449

14½' GLEN L BOAT, 40 H.P. Evinrude and trailer. Includes 2 fuel tanks. $650. After 6 p.m., 384-2859.

24 FT. SHARK FIBERGLAS four-berth sloop. Good inventory. $5995. 598-3169

1974 TOLLYCRAFT 26' SEDAN cruiser, every conceivable option. 386-1561 anytime.

CANOE COVE YACHT SALES
656-3915
Sidney, B.C.

17 FT. BRANDLMAYR CABIN cruiser, excellent condition. 479-2469.

A LICENCED TROLLER, 43', MV Yukon III, Kardner diesel, fully equipped. 478-8864.

WANTED: DOUBLE ENDED clinker built hull or life boat. Approx. 25'. 598-7755.

WANTED, 20 H.P. MERCURY for parts. '66 or later. 656-3441 evenings.

26' SPENCERCRAFT BRANDLmayr Express Cruiser, excellent condition, phone 478-4058.

1974 REINELL 20 CUDDY CABIN, Bob Barker, 386-8424.

38' 10-TON A LICENSE troller, Pacific Comber, 385-6092.

BAYLINER 2050 HARD TOP 170 Volvo 80 hrs. 479-7997 evenings.

1971, 7½ MERCURY LONG shaft, 479-3334 after 6 p.m.

CLIPPER MK26. COMPLETE with trailer. 479-7415 after 4 p.m.

1958 50 H.P. JOHNSON, $175. 478-5601

37' CONVERTED FISHING BOAT 671 GM diesel, 479-1795.

80 BOATS and MARINE

BROKERAGE AND USED BOATS

26' RAWSON Main job and genoa, boom tent, 9½ h.p. Evinrude $10,995.

17½' K & C HARDTOP
120Mercruiser

18' FIBERFORM
165 Mercruiser

22' Sangster
Volvo I.O.

16½' FIBERGLASS
65 H.P. Mercury O.B.

26' Reinell Sloop
25 h.p. inboard

Several More Boats Available
Many More Boats Required.
CASH or CONSIGNMENT

Contact
JOHN ROLAND
World of Pleasure Ltd.
3388 Douglas Street 386-8424

SIDNEY PROPELLER MARINE SERVICE LTD.
Authorized sales and service on Espar heaters, aluminum and bronze propellers, Farymann diesel, Universal atomic 4, Volvo, Vire and sailboat hardware. 656-3421.

CANOE COVE 36
Fully equipped, twin Chrysler powered, sounder, sniffer, blowers, hot and cold pressure water, radios, AM and CB, stereo tape deck, dinghy, etc. Excellent cruising boat. For further information contact, 652-2133.

12' GLASSCRAFT, NEW EXPLORer trailer, rebuilt 20 h.p. Johnson. Offers. 479-5403.

13' HURSTON GLASSCRAFT, 35 Merc, trailer, $1200 or trade for car. Call after 6, 598-8740.

1" POLY ROPE, 1½" NYLON rope, 479-6715.

WANTED 12' ALUMINIUM phone 658-5538.

16' FG FIREBALL, ALUMINUM mast and boom, SS rigging, macken sails, self-balers $1,200, 652-1919.

NEEDED: LUXURY YACHT TO live aboard. Have prestige condominium, will trade. 383-8593.

19' REINELL, TRAILER, BOAThouse for sale or rent. 656-4046.

LOG SALVAGING
Boat wanted. 383-5482.

7½' FIBREGLASS DINGHY $75. 656-2547.

92 SPORTING GOODS

SEA TREK DIVE CENTRE
Scuba Course starts November 17. Complete course outline available on request.
"TEACHING IS OUR SPECIALTY"
943 Yates St. 386-2525

SPECIAL!
Saltaire 'Downrigger' only $78.95 each
Limited Quantity

Robinson's
1307 Broad St. 385-3429

LEARNING TO DIVE?
It will pay you to see the largest selection of diving gear on the island — all top name brands. Frank White's Scuba Shop, 832 Fisgard St.

GUNS AND AMMO
30 M1 Carbines $134.95
303 Surplus Ammo—50 rounds $7.50
400 Guns to Choose from

Robinson's
1307 Broad 385-3429

RACQUET STRINGING
RAY'S SPORTS CENTRE LTD.
1692 Douglas 385-6312
Colwood Corners 478-3606

HEALTHWAYS SCUBA 10 TANK, J valve, backpack, $110. Healthways Scubair reg., purge, neck strap, $40. 658-5850.

HEAD SLALOMS TYROLIA BINDings, Lang standard buckle boots, size 8½, new Scott poles, $125, 658-5850.

WINCHESTER MODEL 88, CALibre 308, 3x9 variable scope, case and strap included. $275. 598-7573.

HEAD KILLY'S, LANGE COMPEtition (9½). Marker Rotomat's, Eckel poles, 382-6948.

303 LEE ENFIELD, WEAVER side mount with Tasco scope, $60 478-6368.

HEAD SKIIS SIZE 205, BINDINGS and boots size 9, $75. 479-7779 or 382-9511.

WET SUIT, WOMANS FARMER Jane style, for 5'8", 155 lbs., 592-9118.

GOLF CARS
Gas or electric, from $550, new and used. Rick Telford, 386-8424.

LEE ENFIELD 303, $30
652-3630

303 RIFLE, VERY GOOD CONDItion. 478-9440 after 4 p.m.

93 CAMERAS, SUPPLIES AND PHOTO FINISHING

Hilton PHOTO SUPPLIES LTD.
Trans-Canada Highway
Chemainus
Drawer 750 Ph. 246-3311

Special
This Month Only
PRINTS from SLIDES 30c each
BILL'S PHOTO SUPPLY
1672 DOUGLAS 383-7443

BEAULIEAU SUPER 8 CAMERA, 4008 ZM2, 6-66 Macrozoom. Extra attachments, less than 25 rolls through it, $1050. Eumig S710D dual gauge sound projector-recorder, $300. Linnihoff tri-pod with smooth pan head, $90. Eumig super 8 Chemo-splicer, $20. Goko editor-viewer, $20. All in perfect shape. Open to offers. 384-7448.

DIVERS RECORD YOUR UNderwater sites and adventures with a Konica C-35 Camera and housing with accessories. $135. Call after 5 p.m. 383-9227.

POLAROID LAND CAMERA SX70. Used twice. $100 firm. 2975 Glen Lake Road.

CANNON 200 MM. 1.4 LENS, $145. Roliflex, accessories, $195. 477-0240 evenings.

200 MM. PENTAX TELEPHOTO Phone 592-6858.

96 RANGES, STOVES and FURNACES

"EVENTEMP" CIRCULATORY upright furnace. Uses stove oil, 100 gal. tank and stand included. Phone after 5 p.m., 592-7192.

GOOD WORKING ORDER, 40" Frigidaire range, $50 or best offer. 479-2654 after 5:30 p.m.

ELECTRIC STOVE, GREAT working order, $100. Phone 477-5859 evenings

36" GAS STOVE $100 OR nearest offer. 386-9580.

30" ELECTRIC RANGE, $50. 592-4511.

ELECTRIC STOVE, MOFFAT, 30", good quality, $35. 656-2977.

MOFFAT (DEBUTANTE) STOVE, 36x26, 382-6691 after 7 p.m.

97 FURNITURE

MATTRESSES
6 LATEX
FOAM RUBBER (all sizes)
posture zone support, clean, hygienic, doesn't sag or lump. 3'3", $109. 4'6", $129; Queen $179.
IMMEDIATE DELIVERY
GREGG FURNITURE
2300 Douglas 388-7365

LEAVING VICTORIA MUST sell. Two piece blue chesterfield suite, one coffee table, 2 end tables, 2 lamps, 3 piece bedroom suite with bookcase headboard and baseboard. 385-1152.

COLONIAL SWIVEL ROCKER, 19" portable TV, mattress for double bed and new cover, short wave radio, and teak cabinet, many other items. 383-8895.

CHESTERFIELD SUITE 2 YRS. old. $265. Pair of lamps $30. 384-6226 after 6 p.m.

97 FURNITURE

VILAS
Chesterfield suites

VILAS
Bedroom suites

VILAS
Chairs, tables

VILAS
Dining-room suites

VILAS
Buffets hutches, lamps

PLUS
ANOTHER 140
new pieces just arrived

CONTINENTAL FURNITURE
716 JOHNSON
386-2458

WE HAVE MOVED. READY TO FINISH FURNITURE
For your convenience and to offer and even greater selection of unfinished furniture.
THE WHITEWOOD SHOPPE
is now located at 2025 Quadra St. across from the Victoria Curling Rink, 386-9511. Open Sundays 10-5.

SATURDAY 9 A.M. SPECIALS
3'3" Box spring and mattress $58.88
4'6" Box spring and mattress $78.88
Plus odd single box springs only $28.88 ea.

CONTINENTAL FURNITURE
716 JOHNSON
386-2458

2 BLACK AND WHITE TVs, table and two chairs, Treddle style Singer sewing machine, swinging baby crib, rocker, 2, 10 gallon aquariums. 598-1668.

MUST SELL CHESTERFIELD and chair, $190; double bed, $150; single bed, $40; coffee tables, $50 each, as new. Phone 382-1980.

TWO FULL SIZE BEDS COMplete with mattress changes into single, good condition, $10, $25. 385-6429.

CUSTOM BUILT BEDS: CAPtain's $100, Bunks and Mates, $90. Delivered. 479-7400.

SPANISH STYLE, BLACK VINYL chesterfield and chair, $240. 385-4270.

KING SIZE BEAUTY REST BED, with fitted sheets. $350 firm. 479-7894 after 6 p.m.

FURNITURE TO BE SOLD quickly. For appointment, call 382-9626.

KITCHEN TABLE AND 5 chairs, $45. Coffee table, $15. 382-9073 after 4 p.m.

SOLID INLAID MAHOGANY COFfee table, double tier legs, perfect condition, 592-7064.

CHESTERFIELD SUITE, MIXmaster, fry pan, walnut dining table. Good condition. 384-0994.

LAZY-BOY RECLINER, NEAR new, gold colour, $115. 385-6310.

DOUBLE BED ON BRASS CAStors $60. Call after 6 p.m. 385-6263.

DINING ROOM SUITE, 6 chairs. $125. 477-1650.

TWO ROLL AWAY COTS.
592-0841.

BEDROOM SUITE FOR SALE, $100. 386-0726.

98 TV, STEREO, RADIO SALES AND SERVICE

WATCH THE WORLD SERIES
RENT
or
Rent to Own
COLOR TV —
Black and white
Call Now
MAIS TV
Sales and Rentals
385-2435

RENT
ELECTROHOME
COLOR TV
OR TRY OUR RENT-TO-OWN PLAN
with a 3-year guarantee on all parts and labour
6-year warranty on picture tube only $22.67 at
CITY CENTRE TV
3970 Shelbourne 477-6971
next to K-Mart in the Mall
10 a.m. to 10 p.m. daily

GERRARD CHANGER, WALNUT speakers, Near new Fleetwood stereo, $120. 642-5672.

HEATH KIT TRANSMITTER AND receiver, also amplifier. Estate sale. Offers. 592-2202.

COLOURED TV FOR SALE, LIKE new, excellent condtion. Reasonable. 383-1738

PHILCO 25" COLOUR, $225; WEStinghouse stereophonic $25. 383-2491.

LITEORGANS, 600 WATT, PAIR $100, 658-8080.

SILVER TONE 20" COLOR TV with stand, $325. 385-5359.

98 TV, STEREO, RADIO SALES AND SERVICE

RECONDITIONED COLOR TVs
AS LOW AS $10 PER MONTH
Black and whites from $49.95
BRAND NEW
Admiral Color TV's from $299
THE TRADERS
715 Finlayson — Phone 388-6264
OPEN NIGHTLY 'TIL 9 P.M.

PHILIPS ELECTRON
383-5432
100 W. Burnside
NEW '75 PHILIPS ARE HERE
With new improved high performance 100% solid state chassis.
1974 STOCK
Reduced to clear while they last.
20P143—$489. 26P233-$599
26P414 — $629

$10.00 RENTAL
KENT'S TV
383-7104

RENT TV
Color and black and white
385-3832
BUTLER BROTHERS
(across From the Bay)

CAV ELECTRONICS LTD.
758 YATES 388-6564
1686 HILLSIDE 388-5222
SALES AND SERVICE
For quality audio components

USED 25" (VIKING) ELECTROhome color TV, A-1 condition, $297.95 also 25" Fleetwood $269.95. Both sets 6-month warranty on all part and service.
ATLAS STEREO AND TV
385-2712 763 Fort Street

HAVE PURCHASED SARS color TV. Selling 23" Viking black and white console, good working order. 2 years old. Walnut cabinet, $75. 382-6044.

AKAI 1800SD CROSS FIELD, 7" reel-to-reel and 8-track combination. 12 watts per channel. Walnut case, all accessories, $295. Tom, 478-6995.

HEADQUARTERS FOR CITIZEN Band radios and accessories. MacDonald Furniture Mart, Broad at Pandora. 383-1171.

RADIO — RECORD PLAYER (stereo-Electrohome) $150. Matching record cabinet $30. Both in good condition. 658-8035.

DUAL 1210 TURNTABLE AND speakers, plus near new Admiral AM-FM, also with speakers, $180. 384-8528.

PORTABLE ZENITH RADIO, also lovely cabinet radio. 385-3269 after 5 p.m.

RCA STEREO COMPONENTS, blue dust cover, excellent condition. $150. 478-0121.

TWO STEREOS $20 EACH AND Hi-Fi and radio, $195, 598-2243.

99 GROCERIES, MEAT AND PRODUCE

FISHERMAN'S MARKET
Has now moved to their new location at Farmer's Market. Bigger and better store to serve you. Buy your Salmon for canning, smoking, freezing etc. Fresh Silver bright Salmon, $1.15 per pound. Also fresh Red Coho, $1.45 lb. Fresh frozen small red Salmon, $1.29 lb. Tuna frozen at sea, 59c lb. Fresh Ling Cod, whole, 65c lb. All items can be sliced for slight charge. Fresh daily, large west coast crabs, $1.15 lb. Alaska jumbo prawns, $1.25 lb; shrimp meat and crab meat picked daily. Lobster tails and whole Maritime lobsters; Sooke clams and oysters, etc. All fish brough in fresh, daily from Sooke. Inquire about our special freezer packs. If it swims, we have it. Open 7 days a week. 478-4522.

GRAHAM MEATS
FALL BEEF SALE
Grade 'A' steer beef sides, lb $ .99
Grade 'A' steer beef hinds, lb. 1.29
Grade 'A' steer beef fronts. lb. .89
Alberta grain-fed pork sides, lb. .89
Freezer line. 598-2211

ALBERTA MEAT MARKET FREEZER SALE
Hinds $1.25 lb.
Sides 95c lb.
Fronts 69c lb.
Baby Beef Sides Sale
Grade A 99c lb.
Grade B 92c lb.
Perfect for freezer little waste.
Buy now and save
1811 Cooke St. 383-3012

WHELDON MEATS WHOLESALE
Grade A, 1 and 2
Sides .95
Hinds $1.25
Fronts .85
Side Pork .79
100 per cent guaranteed
Game cutting 15 cts. lb.
Free Delivery. 478-1281

SAVE MONEY AT HARVEY'S
Fresh Hamburger 85c lb.
10 Pound Lots 79c lb.
FREEZER MEAT SPECIALISTS
50 lb. beef packs assorted cuts $49.50
Hind Quarters $1.25 lb.
Sides of Beef 95c lb.
2709 Quadra Street 383-2031

MAPLEWOOD MEATS. HOME Freezer Supply, Grade A, 1 and 2 Beef.
Sides 95c
Hinds $1.25
Fronts 65c
Side Pork 85c
Free Delivery 478-3670

WILLIAMS QUALITY MEATS
GRADE "A-1" BEEF
Sides 99c lb., yfull baron of beef $1.09 lb., hinds $1.25 lb., fronts 83c lb.
795 Fort Street 384-0525-26

CUT AND WRAPPED. BEEF sides 87c lb., Commercial Beef Hinds $1.09 lb.; Baby beef sides 89c lb.; Ground beef lean 89c lb. — 25 lb. lots. Island Meat Packers Ltd., 350 Island Hwy, 479-2854.

SOYBEANS BULK .29c PER pound, Fresh Almonds $1.99 pound; Unpasterized honey $7.20, 8 pound pail. Natures Pantry. 1117 Blanchard St.

APPLES, APPLES
Freshly picked Macintosh and Sparton apples, at Saanich Orchards, 652-2009.

FRESH APPLE JUICE
$1.80 gal. Animal Vinegar, $1.00 gal. Bezzola's Juice Ltd., Cobble Hill.

BEST KEEPING APPLES, GOLDEN Delicious, Spartans, and Kings, 6682 Central Saanich road. 652-2148.

GAME PROCESSING, FULL FAcilities. .15 per pound. Phone Maplewood Meats. 478-3670.

FRESH APPLES, MAC'S AND Spartans. Le Cotesu Farm. 304 Walton Place.

100 MISCELLANEOUS FOR SALE

PRIELLI STUDDED SNOW tires on MGB mag wheels, luggage-ski rack, factory tent trailer without poles, suitable for utility trailer or restoring. 479-3608.

LADIES TWEED FALL COAT, beige, fur collar, dark mink stole, green wool suit, size 14. Sorento table and philadendron plant. 388-7278.

GARAGE SALE: SATURDAY. 3173 Tillicum. Hot water tank; sink; chairs; dressers; stained glass windows; electric heater; lawn mowers; garage doors; etc.

ELECTRIC RANGE, WHITE, 36", $50. White toilet $15. Electric kitchen fan, Newtone, copper, 477-3464.

100 MISCELLANEOUS FOR SALE

CROME KITCHEN SUITE $45, Hide-a-bed chesterfield $95, single bed complete $39, double bed complete $69, 2 brush floor polisher $9.50, ringer washer with pump $39, Iron and Brass bed $45, Large fridge combination $125; 30" electric range with window oven $65, automatic washer $65, automatic dryer $65. 598-7278.

COMMODE $10. UMBRELLA stand $20. Victorian epergne $150. 5 piece silver tea service $125 Large teak frame and several miscellaneous frames $10. Occassional shaped top mahogany table $100, Pine blanket box $120, Brass bed $900. Prices firm. After 6 p.m. 477-1217.

SUPER GARAGE SALE FEATURing cedar chest, rugs, man's bike, lamps, bedding, pictures, records, books, dishes, wonderful junk. Uninflated prices because everything must go. Saturday-Sunday, 11 a.m.-7 p.m. 2138 Windsor Road, at the back.

RUGS LOOK "NEW" IT'S SO easy with RUG-MATE stain removing rug shampoo. Rent electric shampooers for $1.50, 8 hours, plus materials. Also Hero Airless spray units, sales and rentals. Clark and Pattison, 760 Bay St. See our ad under Painters for other supplies.

GARAGE SALE SATURDAY OCT. 19. 10 a.m.-4:30 p.m. Arborite table, 4 chairs, desk, chest of drawers, quarter h.p. electric motor, swag lamp nearly new, many other miscellaneous items priced to sell. 2967 Eastdowne. 592-2838.

HOMELITE CHAIN SAWS
5 models, from $124.95
SALES—SERVICE—PARTS
VIC. LAWNMOWER HOSPITAL
934 Johnson Street 386-8338

FOR SALE
1974 Philco Ford Color Television set, 26", Electrolux rug shampooer, complete set of World Book Encyclopedia, complete set of Child Craft Encyclopedia, kept up to date with annual books. 388-7966 after 5 p.m.

BEATTY WASHER SPIN-DRYER and Hoover dryer, 110 volts, 2 years old, $175 pair; 4 used 775-14 Firestone 500 wide track, $10 each; about 40 1-gallon plastic and metal gallons, 25c each. 383-4497 between 4-8 p.m.

12' PLYWOOD BOAT, INCLUDES 6 h.p. motor and licensed trailer, plus extras. Looks good, runs good. First $425 takes. Elegant black, 2-piece evening pant suit. Fits size 12, 5'8". Cost $160, sell for $40. 478-8529 before 7:30 p.m.

ALL HAND-MADE INDIAN crafts, sweaters, toques, mitts, tams, handbags. Reasonably priced. Will take orders and buy. Time to buy sweaters for Christmas. 652-3292.

SEARS DUPLICATOR. $70. Fleetwood automatic portable record player with records, $75. 40 folding chairs and 2 tables, $175. 382-4887 after 5 p.m.

AUTOMATIC TELEPHONE ANswering machine, 24-hour operation. Lease as low as $13 per month. Interconnect Business Systems. 384-0145, Victoria.

REMEMBER!
A washer by another name is not a Maytag. Get yours today at C. TAYLER Home Appliance Ltd., 707 Johnson, 383-3281.

B FLAT CLARINET, IDEAL FOR school band, white skates, size 2, brown pile lined coat, size 12, 6 year size crib and mattress firescreen 384-8674 evenings.

UNIVERSAL TRADING CENTRE
We loan money or buy on everything of value including cars. We now have a good selection of used stereos, good cameras, cassettes, jewelery. 584 Johnson St. 383-9512.

OAK SIDEBOARD WITH LEADed glass door and claw feet. Oak Winsor style rocker. Small mahogany china cabinet. Oak highback rocker. Oval mahogany framed mirror. 598-5537.

BAYCREST ORTHOPEDIC ADjusta-rest mattress 54" wide, 405 coils. Like new $80. Medium green shag carpet 9x12, excellent condition $85. Swivel rocker, good condition $45. Desk lamp $10. 384-4386.

STYROFOAM SHEETS, BALLS and cones, for Christmas decoration, science projects, model train layouts and scenery, etc. Industrial Plastics Ltd., 2105 Douglas.

GARAGE SALE: BABY CRIB, youth bed, high-chair, car seat; clothing etc., Saturday and Sunday 10-4, 4261 Springridge Crescent, 479-5161.

FOR SALE, 36" BUNKBEDS, good condition, $50. Electrolux three brush floor polisher with scrub brushes and buffer pads, excellent condition, $60. 658-5194.

ABC ELECTRIC
New and rebuilt major and portable appliances, vacuums, etc. all guaranteed. We also buy used appliances. 831 Yates, 382-7221.

REFRIGERATOR SHOW CASE, cold stream, one only show case (both show cases new), one bread slicer and one bread rack. 478-1212.

MUST SELL IMMEDIATELY double box spring and mattress, hide-a-bed, 6 string Apollo hollow body electric guitar. 383-6394.

HARD TO GET FRIDGE WITH left hand hinge, cross top freezer, avacado, 3 years old, immaculate, 652-3690.

GARAGE SALE, SATURDAY, Oct. 19, household goods. 4330 Cedar Hill Rd., 11 a.m.-5 p.m. 477-6176. Cash only.

ONLY 2000 MILES 175X13 MUD and snow Michelin steel belted radials, $50; 1 complete trailer hitch for 1974 Pinto, $20. 479-5697.

Aluminum Gutters
5" CONTINUOUS In baked enamel
B.C. ALUMINUM 479-3232

LLOYDS AM-FM MULTIPLEX stereo $95. Ironing board $6. Two wicker chairs $8 for pair. 598-7400 evenings.

WESTINGHOUSE STOVE AND Fridge for sale. 383-9278 after 4 p.m.

DINE OUT TONIGHT AND SAVE with Victoria Diners tickets. 382-1510 or 592-7680.

GOLF CARS
Gas or electric from $550, new and used. Rick Telford, 386-8424.

PRICE'S LOCK AND SAFE LTD.
Safes, Locks, Keys
847 Fort 384-6221

THIRTY-FIVE 78 RECORDS. Fair to good condition. Offers. 383-6530.

HAVE MOVED. MUST SELL 10x14 rug, neutral color. Excellent wringer washer. 383-9138.

USED BRICK, CEMENT CHIMney blocks and lumber. Phone 478-9728.

PORTABLE MAYTAG DRYER, good condition; baby buggy. Call after 6, 479-3636.

RUGS, TWO BRAIDED OVAL UNfringed, 6'x9', 9'x12', orange-rust, $25, $50. 656-3394.

RECESSED TUB, BRIGHT OUTlet and rectangular basin for countertop with fittings. 477-4424.

MOFFAT 12 CU. FT. AVOCADO refrigerator, 3 yrs. old, $200. 598-2868.

SONY CASSETTE RECORDER, TC-55, new $200, selling $100, as new. 386-0798.

USED CLOTHING, GOOD CONDItion, size 14. Reasonable. 384-3511 after 5 p.m.

THREE-PIECE BEDROOM suite, new mattress. Lamps. 477-9646.

HOOVER PORTABLE WASHER-spin dryer. Metal tub, still under warranty. 477-8079.

TRAVEL TRAILER, PROJECtor, violin, upholstered rocker, TV stand. 382-9344.

CHESTERFIELD AND CHAIR, brown-bronze nylon tweed, $90. 479-5663.

SOFA-BED $40. CHESTERFIELD $10. Older crib $10. Accordion. 652-3708.

BATHROOM SINK WITH TAPS, coffee table, platform rocker. 479-5403.

FRIDGE, GIRLS SKATES 10B, toys, boys and girls 6-7 year-old clothes. Kitchen utensils. 658-8800.

PIONEER SX 525, BRAND NEW, $350. 642-5142.

18" TORO REEL MOWER USED one season, $145, 592-3277.

PORTABLE SEWING MACHINE with zig-zag, $50. 2575 Avebury.

POWER TOOLS FOR SALE. 383-7326.

BASIN, TOILET, TAPS, COPPER piping, tires 14", 592-6267.

FRIDGE, STOVE, BED.
592-9070.

½" CRAFTSMAN DRILL PRESS stand, like new, $30. 386-0008.

DRYER, APARTMENT SIZE, green, $100. 478-9336.

WESTINGHOUSE WRINGER-washer, dryer, both $125. 656-2142.

THE ACES® ON BRIDGE

by IRA G. CORN JR.
TEAM CAPTAIN

In the Canadian National Tournament held in Toronto, the winners of the Women's Pairs Championship were Sybil Robinson of Huntington Woods, Mich., and Roma Frankel of Birmingham, Mich.

One of the hands played in the championship provided an interesting question. Should a defender lead a trump when it's likely to lose a trick by the lead? Let's examine the hand for the answer.

NORTH 10/18-A
♠ A 10 6
♥ 7 4 2
♦ Q 7
♣ Q 10 6 4 2

WEST
♠ Q 7 2
♥ K Q J
♦ J 10 9 6
♣ 9 8 7

EAST
♠ J 9
♥ 10 8 6 5
♦ 5 4 3
♣ A K J 3

SOUTH
♠ K 8 5 4 3
♥ A 9 3
♦ A K 8 2
♣ 5

Vulnerable: Both. Dealer: South. The bidding:

South	West	North	East
1♠	Pass	2♠	Pass
3♦	Pass	4♠	All Pass

Opening lead: King of hearts.

West led the heart king and declarer took her ace. Next came three high diamonds and a heart was discarded from dummy. Declarer led another diamond and when West covered, another heart was thrown from dummy to prevent an overruff by East.

West was in and it was obvious that declarer's plan was to ruff hearts in dummy. Should she lead a trump?

West was "sure" that a trump lead would be best, on the theory that a defender should always divert a declarer from an obvious plan. However, this was duplicate where each trick is important, so West struck with a "safe" heart lead.

Declarer ruffed in dummy and led a club. East won the nine and shifted to the trump jack, but it was too late. Declarer won with dummy's ace and ruffed a club. Declarer's last heart was ruffed in dummy and a club was ruffed by declarer. Declarer played the trump king and West eventually took her trump trick, but declarer had her 10 tricks.

Suppose West had led her low trump when she was allowed to win the fourth diamond? Declarer would win dummy's ace and lead a club from dummy. East would win and fire back another trump. Declarer would win the king and ruff one heart. Later the defence would take another heart and a high trump, declarer having only nine tricks.

It is often dangerous to lead a trump, but sometimes it's more dangerous to allow declarer to follow an obvious plan.

Bid With Corn

South holds:

♠ A 10 6 10/18-B
♥ 7 4 2
♦ Q 7
♣ Q 10 6 4 2

Answer: One no-trump. South is close to a two-over-one response but the hand is not strong enough. Two clubs would promise 10 or more points.

1974 by United Features Syndicate Inc.

TODAY'S CROSSWORD PUZZLE

ACROSS
1 Water bodies
5 Remove fleece from
10 Obi
14 Ability to do the right thing
15 Finish for velvet
16 Against: Prefix
17 Located above: Prefix
18 Absurd
20 Readers
22 General inclinations
23 Earth
24 Gluttonous people
25 Was deficient
28 Ahead of all others
32 --- loss: Confused
33 Invoice
35 Fencing weapon
36 Aromatic plant
38 Thinner
40 Ship of 1492
41 Oriental nurses
43 Keepsake
45 Kind of sound
46 Picked out
48 Specters
50 God of war
51 Man's nickname
52 On the beach
55 Erudite
59 Penniless: 2 words
61 Distinctive quality
62 Minute orifice
63 Pretend: 2 words
64 Lean
65 Veer
66 Soothed
67 Sea eagle

DOWN
1 Caused to desist
2 Roof edge
3 Maple genus
4 Assaulted
5 Butter knife
6 Hirsute
7 QB's targets
8 Something to dot: 2 words
9 Man of the cloth
10 Vendor
11 At once
12 Buttonlike earring
13 Sharp sound
19 Pleads with
21 Snow vehicle
24 Public house
42 Alarming
44 Sprout
47 High-pitched
49 Ester of oleic acid
51 Kind of tea
52 Venomous snakes
53 Put in a hold
54 Dance of Rumania
55 Realty units
56 River of Europe
57 Emerald Isle
58 Hamlet, for one
60 Turmeric
25 Buddhist monks
26 Once upon ----
27 Welland or Erie
28 Discharged
29 Death notices: Informal
30 French upper house
31 Golf architect's creations
34 Discloses
37 "We're in --- ----"
39 Football players: 2 words

Saturday's Puzzle Solved:

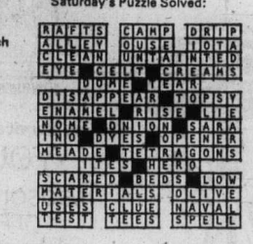

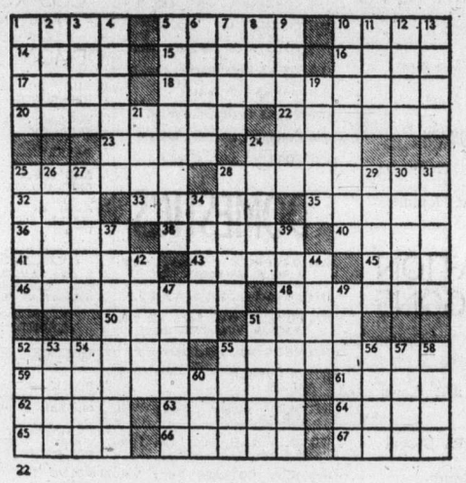

By R. A. POWER

100 MISCELLANEOUS FOR SALE

BARGAIN ANNEX

USED

Telephone table and chair 59.95
9-dr. Dresser 59.95
Buffet-china combination 79.95
Cedar chest 79.95
5-pce. dinettes from 59.95
Night table 29.95
Hollywood beds on legs. 39" 59.95
Hollywood beds on legs. 54" 49.95
Dresser and mirror $69.95
2-pce. Chester suites from 59.95
Hideabeds from 59.95
Electric Range 99.95

NEW AND USED FURNITURE ON SHOW

FREE DELIVERY

753 VIEW ST.
Division of Standard Furniture

382-5111

mais

Hide-a-bed by Kroehler with spring filled mattress — good condition. Char brown color $129.95

19" Admiral portable TV in good condition $39.95

19" Admiral portable, outstanding performer $49.95

Zenith 3-way color combination. A beautiful piece of furniture and of course the incomparable Zenith 25" color chassis only $559.95

1821 COOK
385-2435

SALE PRICES EVERYDAY

New and used 2-pc. Chesterfield suites. $89.00 to	$449.00
Hide-a-beds	$219.00
Love Seat	$199.00
Swivel rockers	$129.00
Round oak table and 4 chairs	$279.00
Round rock maple pedestal table and 4 chairs	$399.00
Duncan Phyfe drop-leaf table and 4 chairs	$288.00
9-pc. Dining Room suite	$795.00
China cabinets. $59.00 to	$249.00
Maple tea wagon	$189.00
Vilas maple coffee table	$ 69.00
Duncan Phyfe coffee table	$ 99.00
3-pc. Bedroom suites $249.00 to	$419.00
Single beds. $64.50 to	$139.00
Chest of drawers $39.00 to	$ 99.00
Dressers. $49.00 to	$139.00
Bookshelves. $14.95 to	$ 31.95
Desks. $49.00 to	$ 95.00
Artificial log fires. $19.50 to	$ 39.00
Fire screens. $15.95 to	$ 32.95
Fire grates. $5.95 to	$ 12.95

Use Your Chargex
PANDORA FURNITURE LTD.
New and Used Furniture
1050 Pandora Ave. 383-6319

CARPET TREND CLEAROUT
(Long Shag)
5 ROLLS MUST MOVE AT $4.95 SQ. YD.

AREA RUG SALE
ROLL BALANCES As Big As 12x20, Hundreds In Various Sizes
SAVE UP TO 50 PER CENT
Skinner and Bay — Vic West
386-7501

HASTINGS
—NEW R.CA.
Washer and dryer, Avocado, floor model reduced 10 per cent.
—Reconditioned HOOVER portable spin dry washer
382-6811 2100 Douglas

Mel's BARGAINS
GOOD USED BUYS

Console Philco TV	$49.50
Walnut dresser and mirror	$45.00
Day-Lounge	$79.50
Ovenette	$16.50
Crib complete	$19.50
9x12 brown carpet	$69.50

Closed Monday
Across from Warehouse Foods
3460 Quadra 384-3152

IRVINE GREENHOUSE KITS
A very limited supply left, 10'x12'8", $328, local delivery $7. Some recycled materials used. This low price you will never see again. Next years production cost will affect the kit price by $225. I have not received a complaint or refund to date on total sales. 6 pages of plans and illustrations easy to follow, proper sized vents and wall height with galvanized gutters.
Gillespie Enterprises, 3965 Fleet St. off Mackenzie Ave. behind the Victoria Racquet Club, display model on site. Office 477-9665, Residence 479-3991.

LADY'S NEAR NEW, FULL-length brown leather coat with attachable mink collar, size 12-14, $225; Panasonic stereo casset tape deck with 11 Memorex 90 tapes, $100. 598-8460.

ZENITH COLOR TV, 21", REmote control, 23" black and white TV. Drop-back chesterfield. Planter 3'x1'. One rocker. One occasional chair. 30" single box spring and mattresss. 386-0257.

CHESTERFIELD AND CHAIR, kitchen table and 4 chairs, set of drawers, maple. 40" single bed with headboard, 2 end tables and lamps. All in good condition. 386-7251.

DUAL ENGINE ENDURO GOcart, competitive racing machine at track from Portland to Vancouver, race ready, $650; without engines $350. 642-3606.

CANOPY, FITS 8½' TON TRUCK, $125 or offers; portable G.E. TV, 19", with stand, good condition, $50. 383-4961.

100 MISCELLANEOUS FOR SALE

HOME OF
'Happy Harry'
SMART SHOPPERS MAKE THE "RITE BUY" AT "BUY-RITE"

Expansion Sale Continues!

NEW: A modern look is reflected in this 2 pc. Tuxedo style sofa and chair upholstered in attractive 100 per cent Herculon fabrics. BUY-RITE WHSE. PRICE $259.88

See our new selection of chairs and recliners in beautiful fabrics of Herculon, velvets, nylon prints. Good selection and quality at WAREHOUSE PRICES!

"Carpet Riot" continues on mill end carpet rolls of 100 per cent nylons. Many styles and sizes! TREMENDOUS SAVINGS!

Mattress and box spring clearance at 1973 prices. Quality Restonic bedding. Example: 54" double mattress and box spring, rayon ticking, 312 coil. REG. WHSE. PRICE $189.90 MARKED DOWN to $124.90 set.

A beautiful assortment of decorator lamps waiting your inspection at Buy-Rite. 100 table lamps FROM $7.95

Special markdowns on all coffee and lamp tables — Modern — Spanish — French Prov. — Colonial. Example: 3 pc Colonial — coffee and two steptables. $47.64 set of 3

USED

Hoover washer spin-dryer like new $99.95

72" Teak buffet base with glass door hutch—bargain $199.95

Sit and sleep sofa — blue nylon $69.95

54" bed sofa w-spring filled mattress $129.95

2 pc sofa and chair — chocolate chip $89.95

Open daily 9 a.m. to 5:30 p.m.
Fridays 9 a.m. to 9 p.m.
Closed Wednesdays

BUY-RITE
Furniture Warehouse Store
Basement 704 View
Tel. 385-4744

103 MISCELLANEOUS WANTED

THE SALVATION ARMY Needs your re-usable clothing, furniture and household goods. "Help us to help others." Family Thrift Stores. Victoria, Sidney and Langford. For pickup — 386-3295.

BRENTWOOD
BARGAIN BARN
BETTER QUALITY USED FURNITURE AND APPLIANCES
Before you buy or sell
Compare our Prices
7115 West Saan. Rd. 652-1711

WANTED AS TRADE-INS ANYthing of value . . . tools, garden furniture, dishes, hardware, doors, lumber, furniture or appliances as trade-in on new home furnishings. The Traders, 715 Finlayson St. Phone 388-6264. Open nightly till 9 p.m.

WANTED IMMEDIATELY!
We buy your used furniture and appliances. Must be in good condition. Call now. BUY-RITE. 385-4744, 9 a.m.-5:30 p.m. daily. Closed Wednesdays.

WANTED TO BUY CHOICE CARriage clocks and other unusual. Skeleton. Ships etc. Also lamp shades, chandeliers etc. Out of town buyer. 642-3086

WANTED OLD MAHOGANY chest of drawers with round wooden handle, also bed and wardrobe. 592-9359.

GOOD BOOKS ALWAYS BOUGHT
HAUNTED BOOKSHOP
822½ FORT 382-1427

TEA WAGON, QUALITY FURNiture, dining room suite, Royal Dalton plates, etc. 384-2225.

WE BUY FURNITURE, HOUSEhold goods, pictures, tools, etc. Best cash prices. 386-0462 anytime.

WANTED BAR BELLS FOR lady, weight approx. 20 pounds. 477-6038 after 6 p.m.

WANTED: 410, 16, OR 20-GAUGE pump shotgun. Must be reasonable please. 385-3564.

WANTED GENDRON PLAY PEN and play and eat high chair. 385-7494.

WANTED: 4-DRAWER LEGAL size filing cabinet call 598-3582; after 5 p.m. 385-7669.

WANTED
Old sewing machines, good for parts. 388-6228.

WANTED: SELF PROPELLED outdoor vacuum, must be in good condition. 652-3434.

9'X12' USED GREENHOUSE. Must be in good condition. Phone 385-0644, 384-0191.

TAILGATE FOR RANGER truck. Do You know who has one? 478-1838, 478-1440.

WANTED: HIDE-A-BED, NO mattress, suitable for recover. 383-6832.

TELESCOPE.
478-9286.

CHINESE OR KERMIN CARPET, approx. 8x10-9x11. 598-2257.

WANTED 4-6 MAHOGANY DINing room chairs. 598-4798.

WANTED: LARGE CHEST TYPE freezer. 743-2849.

FRIDGES AND FREEZERS bought. 598-7422. All-temp.

WANTED: TWO-SEATER kayak. Phone 385-5636.

ONE MIDDLE SEAT FOR 9-PASsenger Volkswagen van. 382-3531.

FOUR-SIX OAK DINING ROOM chairs. 598-2827.

GARDEN TILLER IN GOOD CONdition, 477-5897.

WANTED: OIL SPACE HEATER, good condition. 656-1869.

GOOD USED DESK AND USED typewriter, 598-2980.

109 MISCELLANEOUS TO RENT

SAWYER SEWING CENTRES
RENT TO OWN
Domestic and Industrial
840 Fort St. 388-6228

115 SWAPS

WATERFRONT CONDOMINIUM on Dallas Road, will take Continental Mark IV as part payment or what have you? 478-8045.

ANIMAL CHAIN 18', 15 POTATO sacks, sell or swap for potatoes. 383-3371.

SALE OR TRADE: 1965 MERcedes 220 SE, not running. 384-1841.

1851 COLT REPLICA PLUS Rifle-pistol combination, Nazi badges and gear, for car. 478-9242.

WILL TRADE, WOOD-LATHE for gas or electric welder. Phone 478-9460.

13' HURSTON GLASSCRAFT, 35 Merc. trailer, $1200 or trade for car. Call after 6. 598-8740

117 ANTIQUES

PIANO 1860-1870, BURLED WALnut, ornate open woodwork front, good working condition; Ornate walnut dresser with mirror, 384-0377.

ANYONE INTERESTED IN BUYing antiques by public auction write for free sale bill. Benders Auction Service No. 217A, Box 1962 Melville, Saskatchewan.

OAK, PINE, AND MAHOGANY furniture, also solid mahogany reproduction dining suites at the Island Gallery by The Oak Bay Theatre.

ANTIQUE RUSSIAN SAMOVAR. Crown Prince Stamp, nickel-plated, dates. Highest offer takes. 385-2718.

TWO DIFFERENT OLD BRASS beds, one double, one ¾. 598-3266.

SWORD. $110. PHONE 477-5859 evenings.

117 ANTIQUES

ANTIQUE AUCTION
Consignments Now being accepted for this important sale.
November 19
LUNDS 926 FORT
386-3308

PRIVATE SALE. 1840 PINE dresser and hutch, 477-6006.

120 GARDEN SUPPLIES

Fertilizer

GOOD BARN HORSE MANURE — pick up your own — $3 per yard — off William Head Rd. 478-1227.

AGED HORSE MANURE, $1.00 bag. Minimum 5 delivered. 479-5016.

Plowing, Rotovating and Cultivating

COOPER TRACTOR SERVICE, rotavating, plowing, grading and related services. Estimates without obligation. 477-1122.

SALEM GROWERS LTD.
652-2973 652-3318

LOW COST ROTOVATING AND plowing. Large or small, just call 479-4513 after 5 p.m.

COMPLETE CUSTOM WORK, Central Saanich Tractor Service Ltd. 652-3306.

DON'S TRACTOR SERVICE
Rotovate, plow, grass cutting, loading and hauling. 477-3913.

Seeds, Bulbs, Plants Trees, Shrubs

GREENHOUSE CLEARANCE, ALL HOUSE PLANTS, HIBISCUS $1. WHILE THEY LAST, SMALL AND LARGE TROPICAL AND CACTI ETC. VERY REASONABLE PRICES, FRIDAY AND SATURDAY, OCTOBER 18 AND 19. BOUNTIFUL FARMS, 1425 BENVENUTO, BRENTWOOD.

Top Soil, Rocks and Fill

SCREENED TOPSOIL WITH MAnure and sand added. $10 per yard delivered, minimum 6 yards. Garden sand $4 per yard. Road gravel. E. Nixon Ltd. Phone 285-2333 or 385-5642.

TOP SOIL FOR SALE, $4 PER yard loaded, $5.50 per yard delivered. Minimum of 10 yards. Call 388-9181.

DARK BROWN LOAM MIXED with peat and sand. Minimum 6 yards. Immediate delivery. 477-4142, 658-5172.

NUMBER ONE TOP SOIL, screened, mixed with manure and sand, 14 yards, $100. 7 yards $55. Guaranteed 100%. 478-3322.

SHREDDED BLACK OR SANDY loam, 7 yards, $50; Bag $2. Clean black loam, 7 yds., $45. 385-4356.

CLEAN TOP SOIL, $7 YARD DElivered sand and gravel available prices on request. 478-6649.

TOP SOIL, CRUSHED ROCK, 1-2 yards delivery. Fong 479-7078, 384-8621.

BLACK LOAM SOIL, SCREENED $7.50 yd., unscreened $4.75 yd., 10 yd. minimum. 479-1544.

BLACK SOIL, $6.50 PER YARD. Sack soil and manure. 598-8604. Coburn Excavating Ltd.

NO. 1 TOP SOIL, AND GARDEN sand, small orders only, ½-4 yards. 477-5371.

CLEAN, RICH BLACK SOIL Order now for fast delivery. 383-1532.

REAL GOOD BLACK SOIL. FERtilized. 7 yds. $55. Phone after 6 p.m., 479-6560.

A-1 TERRIFIC RICH BLACK fertilized soil 6 yd. $50. 479-1908.

PEAT SOIL 12-YARD LOAD, $6.50 per yard. 479-5648. 656-1211.

FREE FILL FOR THE TAKING. 385-2313

125 PETS AND SUPPLIES

100 - GALLON METAFRAME Aquarium, stand, canopies, new $500, offers. Two angle iron Aquarium stands, (2-tiered) approximately 8' and 10' long, offers. 386-0798.

PUREBRED WEIMARANER puppies, championship stock. Excellent pets, hunters and show dogs. Ready for delivery to you in 2 weeks. Phone Duncan 748-8742 collect for appointment to view.

ANIMALS CRUSADERS WISH good homes for Boxer-Pointer 5 months puppy, and large terrier-type puppy. Also orange, silver, and stripped kittens, 386-9832.

LHASA APSO PUPPIES, IRRESistible, small shaggy, shedless, perfect pets, shots, tattooed, dewormed. Guaarnteed, $175. Lha-Dobe Kennels, Reg. 478-1156.

STANDARD POODLE PUPPIES, ch. sired, black, also two white miniatures and Afghan pups, quality and excellent temperament. Phone Duncan, 746-5805.

ENGLISH SPRINGER SPANIELS. Three only, show quality bitches, 13 weeks. Welcome — Geiger Lines, Champion Sire and Dam. 382-0211.

BIRD AUCTION
Vancouver Island Bird Society. Sunday, October 20th, 1:30. Norway House, 110 Hillside. 477-9982, 477-2230. Free coffee.

SAMOYED-SIBERIAN HUSKY cross pups, 7 weeks old, 3 males, 1 female, $10 each 383-7593 after 6 p.m.

REGISTERED ENGLISH Springer spaniel pups, 10 weeks old, liver and white. Championship bloodlines. 478-1471.

LONG-HAIRED HOUSE-TRAINED kittens, 6 weeks old, free to good home. Call between 8 a.m.-8 p.m. 388-9303.

GREAT DANE SPAYED FEmale. "Boston" Harlequin colour. Needs loving country home. Call SPCA, 388-6627.

YOUNG CANARIES, SINGERS and hens, excellent colors. Young budgies and finches. Baby and adult rabbits. 479-3976.

RABBITS, BREEDING CAGES, for sale (large). 1 angora buck. 478-3643.

NEEDED — GOOD HOME FOR 18-month-old purebred Pugs. 477-4191.

WANTED: GERMAN SHEPherd. Registered. One or two years old. Phone 384-3232 or 385-2005.

ENGLISH POINTER, FEMALE, had shots, 5 months old. Loves children, house broken. 478-8919.

PUREBRED MALE TOY POOdles, 7 weeks old, $75. 598-8439 or 642-3763.

80 GALLON AQUARIUM, BOOK shelf and equipment, best offer takes. 478-8828.

FRISKY AND FREE 8 WEEK old kittens, 6 orange and 2 grey. 479-6758.

VERY LOVELY WHITE AND tan young cat, urgently needs kind adult home CPL. 598-5731.

BORDER COLLIE CROSS, 11 weeks old, been vaccinated, female, 384-2073 after 5 p.m.

20-GALLON AND 30-GALLON aquariums complete with fish. 656-4977.

LARGE DOG HOUSE FOR SALE, also dog chain, $15. 479-3297 between 4 and 8 p.m.

FREE KITTENS TO GOOD home. Unique colourings, lovable nature and litter trained. 384-6173.

PUREBRED MALTESE TERRIer, very good dog. 385-6239 after 5 p.m.

3 BEAUTIFUL PEDIGREED Peruvian guinea pigs for sale. 598-2096.

PUREBRED BOSTON TERRIER at stud. Excellent breeding, conformation, and markings. 388-9562.

COCKER SPANIEL, 2 YEARS old, spayed, very light coloured, $25. 477-8058.

PUREBRED BLUE PERSIAN cat, female, 1 year old, $50. 477-8058.

2 FEMALE REGISTERED TOY poodles, 8 weeks. 658-5382.

6 WEEK OLD PART LAB PUPpies. 477-8890.

FREE TO GOOD HOME, MALE hamster. 383-9636 after 6 p.m.

CHIHUAHUAS
478-2714

URGENT, LOVABLE UNclaimed dogs need home. 478-2714.

FREE TERRIER PUPPIES. 3963 Quadra. 479-2554.

5 KITTENS, WEANED AND trained. Free. 658-5850.

PUREBRED GOLDEN LAB WITH papers, 1-year-old female. 478-4635.

FREE KITTENS TO GOOD home. Ph. 382-0550.

8-WEEK-OLD IRISH SETTERShepherd cross puppies. 478-8355.

MUST SELL, GRAY ADULT male poodle, $50; 652-3630.

CLOSING OUT SALE. USED 23 gallon all glass tanks with 100 watt heater and filter $30; used 15 gallon all glass tanks with heater and filter, $18; Vortex filters $35 each; Wisa 120 pumps $40 each; Silent giant pumps $22, Biozonics power filters, large, $15; quantities limited. To view No. 5-1002 Goldstream Ave. corner of Spencer and Goldstream. 478-3332 between 6-9 Thurs. and Fri. 11 p.m.-4 p.m. Sat.

TWO LOVELY PART DACHSHUND pups, male $35.00. One female registered Dachs. 3 years old. Excellent health, $100.00. For information call 753-1987 Nanaimo or Box 22, Camp Nimpkish, Beaver Cove.

KITTENS!
478-6290

LOVABLE 5-MONTH-OLD puppy, $5. 382-3663.

127 CHICKS, POULTRY, HATCHING EGGS SUPPLIES

9 ROAD ISLAND PULLETS 5½ month. 5 bard rock roosters, weighing 7 to 8 pounds, each. The lot $62, excellent stock, sickness forces sale. 478-9216.

ONE GANDER, 2 GEESE, PILgrims, 7 months, $6 each. 656-3576.

BEAUTIFUL PEACOCKS FOR sale. Phone 598-3961.

ORIENTAL PHEASANTS FOR sale. 478-0057.

128 LIVESTOCK SUPPLIES AND EVENTS

BUY CANADIEN EQUINE sports magazine at your local Tack Shop. Win! One year free Board or take the cash! $1,800.00 anywhere in Canada. Win! One year free Blacksmith or take cash! $300.00. anywhere in Canada. one twenty eight

WOULD LIKE TO FIND HOME for 14-year-old pinto gelding with lameness problem. Can only be ridden occasionally. Very gentle and good-natured. Loves people. Would make very good pet. Free to good home. 592-0981 after 5.

8 YEARS OLD, WHITE P.O. brood mare. Started in harness. Some tack. Experienced rider needed. $275 or offers. 479-7682 after 6 p.m.

STEADMAN STABLES. OPEN for trail riding, boarding and training and tack shop. 2 miles north of Mill Bay, Trans-Canada Hwy. 743-5938.

OLDER THOROUGHBRED mare, nice trail horse. Good with children. Free to good home. 388-5926, evenings.

THOROUGHBRED BAY GELDing, 2 year old. 15.3. Nekan by Neka out of Kemarra by Prince Blessed. Phone 592-1124.

SHETLAND PONY MARE AND filly, 7 months-old Jersey calf, 2-month Ayrshire calf. Pinto gelding. Offers. 478-3588.

TOY JAPANESE SPANIELS, small intelligent house pets. Cobble Hill 743-2701.

HANDSOME 16 H.H. HALF thoroughbred gelding, excellent 3 day prospect. Must sell 386-8116.

MUST BE SOLD. PRETTY 14.1 hands mare. Also big 2½-year colt, best offer. 382-3962.

VERY GENTLE HORSE FOR sale. Phone 385-7323 between 12 noon and 5 p.m. $200.

SPIRITED 6-YEAR PINTO PONY, 12.2 h.h., trained English, Western and Gymghana, $200. 656-2572.

2 GOOD HEREFORD COWS FOR sale. Must be sold together. Highest offer. 477-5132.

3 YEAR OLD THOROUGHBRED filly, with papers, 100% sound, 479-1371.

TWO SAANEN BUCKS, MATURE, unrelated al stud. Harold McCarthy, 652-1508.

VICTORIA RIDING ACADEMY. Horse Show, Nov. 3. For more information, 592-1124.

GOOD HOLSTEIN. A. I. HEIFER, due to freshen anytime now. 748-9610.

8 YEAR OLD BAY GELDING. 16 hands, half quarter horse, experienced rider 598-3087. $325.

TIMOTHY AND GRASS HAY DElivered, no Sunday business. 652-1620.

2 WHITE HORSES, VERY GENtle. $100 and $200. 656-5475.

WEANER PIGS WITH SHOTS. Phone 478-6507.

SUCKLING PIGS FOR CHRISTmas. Order now. 478-6507.

WANTED HAY SUITABLE FOR cattle, reasonable. 478-3625.

J. WELLS HORSESHOEING
478-0089

STRAW AND HAY FOR SALE. Phone after 4 p.m. 478-4457.

3-YEAR OLD APPALOOSA MARE, green broke. 743-5938.

FOR SALE. THREE WHITE Ducks $7 each. 478-6171.

4 MONTH-OLD NEUTERED PET goat, $40. 479-1795.

WANTED LOCAL HAY, ALSO milk cow, reasonable. 642-5455.

130 HEAVY EQUIPMENT AND MACHINERY

'65 DODGE TADEM DUMP WITH work. 382-3563.

GOOSE NECK TRAILER 20X8 flat deck, $3000, 652-2975.

135 FARM IMPLEMENTS

MASSEY - FERGUSON FARM tractor and garden tractors. Light construction machinery. Your local dealer.
M and H Tractor and Equip. Ltd. 6429 Pat Bay Hwy. 652-1752

DIESEL MODEL TRACTOR, Ford 4000, like new, less than 500 hours, every option including 60" bucket. Price $5800. Well below replacement value. 537-5846, Ganges.

WANTED: ONE BOTTOM PLOW, 14", 3 point hitch. 384-1281.

150 CARS FOR SALE

BRITISH MOTORS LTD., 2513 Beacon Ave., Sidney. '74 Chev 1-ton 12-passenger van, loaded, '73 Vega wagon, '73 Vega Hatchback, '72 GMC ¾ pickup, '72 Ford ¾ pickup, '68 Chrysler 2-door hardtop, any trade considered. 656-3032 till 6. 656-4482 after 6. D8304.

FIREBIRD, 400, AUTOMATIC, '68, new paint, radials, rebuilt engine, transmission, vinyl roof, radio, tach, power steering, brakes. Classic mint condition, $3500 firm. 385-3537.

1969 MERCURY CYCLONE GT 428 cubic inches, Cobra Jet engine, 4-speed Posi-trac rear with street gears, a must for high performance car enthusiasts. $2,500 or best offer. 385-8480 ask for Barry.

LADIES CAR
1969 Toyota Sprinter 1200 automatic. One lady owner. 29,000 miles. Dark green. Radio. Excellent throughout, $1590. 656-5024, D5396.

1971 DATSUN 1200 FAST BACK, 150 hp., 1600 cc. driveline, 20,000 miles on motor, mags, radials, air shocks, shag carpeting, 35 mpg. After 5, 746-7087.

1958 VOLKSWAGEN MICROBUS, tested till June, '75. Rebuilt 1600 engine, plus 1961 Volkswagen Beetle, no motor. $1100 or offers. 656-5649.

LEAVING COUNTRY, MUST sell '64 Volkswagen Bug, lots of mechanical work done recently. 2916 Fifth St. between 4 p.m.-8 p.m.

1956 CHEV V-8 AUTOMATIC, 2 door hardtop, red and white. Immaculate. Closest to $1600 by Saturday night. Phone 386-2832 or 385-8597.

1970 "MONTE CARLO". GOLD with black vinyl roof. Power steering, power brakes, fully luxury interior. $2,400. Phone 652-2039.

SACRIFICE 1964 CHEVY II. TWO door 350, 4 speed, etc. Nearest to $1250 by Saturday night. Phone 386-2832 or 385-8597.

MUST SELL '67 COUGAR, MINT condition, $2195. '65 Caliente, $995. 383-4687 after 2:30 p.m.

1969 FORD FAIRLANE, 49,000 miles, V-8 automatic, excellent condition. 385-6124.

BMW BAVARIA, LICENSED FEBruary '74, under warranty, $2,000 discount or offer. 477-6430.

1972 TOYOTA COROLLA 1600 4-door, vinyl roof, radio, $1795. 382-7864.

1966 CHEV BISCAYNE 6, TAPE deck and snow tires. 652-3147.

1965 PLYMOUTH, $100. PHONE 592-9873.

'66 VALIANT, $900. GOOD CONDItion. 477-5101.

'58 VOLKSWAGEN, ENGINE overhauled, $350 — offers. 384-7792.

150 CARS FOR SALE

McCALLUM
DATSUN
VOLVO
McCALLUM
1101 Yates at Cook
382-6122

Value Used Cars
74 Fiat X19
74 260-Z
74 Datsun Pickup with canopy
73 Imperial
65 Chev. ½-ton with canopy

Dealer Lic. D6822

McCALLUM MOTORS LTD.
1836 Island Highway
Colwood Corners
478-1741

WIDEST SELECTION Of Used DATSUN PICKUPS
—Some with CANOPIES
—Some without

74 Datsun 260-Z
73 Datsun 610, AT.
73 Mazda RX3
73 Datsun 610
73 VW Beetle
72 Vega Hatchback
72 Datsun Pickup with camper
72 Ford ¾-ton
70 Toyota Corona
69 Vauxhall
69 Falcon 6 cyl.
66 Rambler 6 ccyl.

BANK RATE FINANCING

NO DOWN PAYMENT

Dealer Lic. D6820

1972 DATSUN 510 WAGON, MANY extra's including low mileage excellent mechanically, new rubber, chrome wheels, roof rack, radio, immaculate inside and out, ideal for first or second car. Asking $2100. See car at 912 Sioux Pl. or call 386-7110.

1964 BUICK LE SABRE, 2 DOOR hardtop, automatic transmission, power brakes, radio, small V-8 engine. The following replaced in last year; shocks, brake line, universal joints, transmission, two tires, muffler. $600. Phone 656-5921 days.

'72 CHRYSLER NEWPORT, 2-door hardtop, power steering and brakes, radio, rear defogger; gold with vinyl roof, excellent condition $3,150. 652-3141, after 5:30.

'66 BEAUMONT, IMMACULATE condition, tested, rebuilt throughout, new paint and mags, performance, $2,600. 385-3589.

IMMACULATE
1970 Challenger, 440, sixpack, with every performance option, 26,000 original miles, $3995. 598-3787.

'72 DART, 2 DOOR, SLANT 6, AUtomatic, power steering, radio, 20,000 miles, must sell. Leaving country. Offers. 388-4550.

'68 CHEVROLET IMPALA sedan, standard shift, radio, extra snow tires, immaculate condition, $1600, 477-6164.

'63 CHRYSLER 383, POWER, body and upholstery excellent, new tires, tested, $375, or reasonable offer, 382-7916.

1966 CHEVY IMPALA, 2-DOOR hardtop, $750. 10366 Patricia Pl., Sidney, 656-5148.

1967 MUSTANG CONVERTIBLE, V-8, automatic; $1,800 or best offer. 656-5688.

'62 ACADIAN CONVERTIBLE. Red. Good shape. $700. Phone 385-0133.

1970 MAZDA STATION WAGON, excellent condition, asking $1500, 479-8368.

'63 RAMBLER. IMMACULATE condition. Economical 6 cylinder, automatic. $600. 478-5856.

'66 DODGE BELEVEDERE IN good condition, $750 or best offer. 383-6527.

72 DATSUN 510 AUTOMATIC 18,000 miles. $2,350, after 6. 385-4035.

'71 DUSTER, 318, AUTOMATIC, high jackers, tape deck and mags; $2850, 383-6317.

1967 VOLKSWAGEN BEETLE. Good shape, new motor and transmission. 592-0121.

'73 PINTO SQUIRE WAGON, 4 speed, like new, all options, $3200 or offers. 384-5309.

1958 EDSEL, NEW TIRES, GOOD running order, $2,000 or offers. 385-7665.

1964 CHEVY 11, STATION WAGON, as is, highest offer, 479-1584 after 4 p.m.

'73 MG MIDGET, GOOD CONDItion, 14,000 miles. Phone 382-3378 after 4:30 p.m.

'65 AUSTIN 1100, 4-SPEED, GOOD engine and tires, $425. 477-6418.

1966 ANGLIA, GOOD SHAPE. Offers. 478-6763.

1974 COUGAR, 2 DOOR, VINYL hardtop, fully powered, 384-1776.

1971 CORTINA GT, EXCELLENT condition, $1875, 656-5382.

'66 PLYMOUTH, $300 OR BEST offer. 479-1409.

1969 VOLVO 122S, TESTED OCT. '75. $2,500. 388-4877, after 6 p.m.

1956 HILLMAN, GOOD CONDItion, winterized, $175, 652-1997.

1959 ZEPHYR STATION WAGON, $150. 478-7989.

62 RENAULT. CLEAN, TESTED till April '75. $300. 479-4801.

60 VW WITH 4 EXTRA TIRES. $300. 478-3895.

'72 CORTINA GT, 20,000 MILES. Phone after 5 p.m., 382-7810.

1964 FORD VAN. NEEDS BODY work. Runs well. $275.00, 477-2223.

'64 RAMBLER. $600. NEW transmission, 477-4149.

'61 FORD COMET, FOR FREE. 479-6608, no transmission.

'65 VALIANT AUTOMATIC, 4-door, $500, 384-5087, after 5.

150 CARS FOR SALE

HORWOOD MAZDA

HORWOOD SALE HELP!

We are overstocked These cars must go!

73 MAZDA GT coupe, radio, tach. Regular $2895 Sale $2695

73 TOYOTA 1600 sport coupe. Vinyl top, 4-speed. Regular $2995 Sale $2695

73 MAZDA RX3 coupe, radial tires, radio. Regular $2995 Sale $2695

73 MAZDA Wagon, automatic, radio. Regular $2995 Sale $2695

73 MAZDA Truck, only 12,000 miles. Regular $2995 Sale $2795

72 MAZDA RX2 coupe, vinyl top, radio. Regular $3595 Sale $2695

72 MAZDA Truck, 4-speed. Regular $2495 Sale $2195

72 MAZDA RX2 sedan, dark blue, 4-speed. Regular $3195 Sale $2495

71 VOLKS Beetle. Dark green. Regular $2095 Sale $1795

71 DATSUN 510 sedan. Regular $1795 Sale $1595

71 MAZDA 1800 wagon, 4-door model. Regular $1995 Sale $1695

69 ENVOY Epic, automatic. Regular $1095 Sale $795

67 METEOR Wagon, automatic. Regular $1495 Sale $995

65 PONTIAC Sport, hardtop, V-8, buckets. Regular $1295 Sale $895

64 FALCON Wagon, automatic. Regular $1095 Sale $895

HORWOOD MAZDA
385-1451
Johnson and Blanshard
DEALERS LIC. D-7222

HONDA
HONDA car centre
386-6707
909 YATES

ALL FRESH TRADES

SOMETHING SPORTY
1967 CAMARO S.S. automatic transmission, power steering, power brakes. Excellent mechanical condition. Needs paint — you choose the color.

SOMETHING COMFORTABLE
1969 BUICK Skylark — 2-door hardtop. Automatic transmission, power steering, power brakes, radio. Excellent bargain — as is.

SOMETHING LOVELY
1973 TOYOTA Celica — silver grey metallic. Automatic transmission. Dunlop radials, AM-FM radio. Immaculate.

Call STEVE COLE
ALEX CRONSBERRY
TODAY
Dealer Lic. D-8217

CASH FOR SPORTS CARS — IMPORTS
Brian Holley, 3319 Douglas
384-1161 D.6318.

1972 CADILLAC EL DORADO completely equipped with all luxury appointments including air and climate control. One owner. Only 25,000 miles. $8,000 or best offer. 386-9433.

1973 PLYMOUTH CRICKET STAtion wagon. One year old. Japanese model. Automatic, radio, white walls, roof rack, de luxe interior. 6500 miles. New condition. $3500 or best offer. 383-9596.

1968 CADILLAC DE VILLE, power steering, power brakes, power windows, power aerial and seats Factory Air, Tape deck, Cruise control, 63,000 miles. $2850. 656-1666.

64 VOLKSWAGEN BEETLE WITH 69, 1500 cc engine, chev wheels, custom steering wheel, custom interior, excellent condition, offers. 384-5655 after 5:30.

66 FALCON 4-door sedan, 6-cylinder automatic, very clean car, 65,000 miles. $998. STRAIT MOTORS, Quadra at Pandora, 384-8191 or 382-2219. D 7821.

68 VW BUG, REBUILT ENGINE, excellent condition inside and out. $1,195 or closest offer. 478-9684 anytime.

MUST SELL 1972 VOLKSWAGEN 411 Station Wagon superb condition, automatic. 478-7027.

150 CARS FOR SALE

AMC

P S S S T !

Have you heard the good news — Reg is still recovering from his knee operation, and while he is away the AMC Good Guys are wheeling and dealing on all new and used units.

BETTER HURRY!
VERY LIMITED SUPPLY OF BRAND NEW 1974 GREMLINS from $2998.00 covered by the buyer protection plan.

BETTER HURRY!
ON THESE BETTER USED CARS!

'71 FIAT 124 SPORTS CPE.
'73 JAVELIN HARDTOP.
'73 PLYMOUTH DUSTER H.T.
'74 TOYOTA COROLLA CPE.
'71 DATSUN STN. WAGON
'73 FIAT 128A SEDAN
'71 MAZDA STN. WAGON
'67 CAMARO HARDTOP

BETTER HURRY!
First come, first to buy the following cars at these WHOLESLE PRICES!
'70 MAVERICK 2 DR. $1400
'64 PLYMOUTH WAGON $500
'65 RAMBLER WAGON $400
'61 PLYMOUTH WAGON $150
'67 BUICK SPECIAL $900
Sorry, no trades on wholesale units!

REG MIDGLEY
MOTORS LTD.
736 Cloverdale
385-8756
Dealer Lic. D8461

THREE POINT MOTORS
Mercedes-Benz
DATSUN

74 SUPER BEETLE $3195
74 DATSUN B-210 $2795
73 Dodge pickup, automatic, power steering, radio. Gem canopy. Like new! $4995
73 DATSUN pickup, automatic, heavy-duty bumper, radio $3195
73 MAZDA RX 3 $3195
72 MERCURY Capri, V-6, automatic $3795
72 DATSUN Fastback, automatic, vinyl roof $2695
72 MAZDA Rotary $2495
71 FIAT 124" sport convertible $3595
70 MAZDA "1500" $1895
69 FORD Galaxie $1995
68 BUICK Special deluxe Sedan $1795
68 AUSTIN "1100", automatic, low miles $1395
68 VAUXHALL Viva, automatic $1495
66 CHEV Impala Only $1095
66 CHEV Biscayne $995

THREE POINT MOTORS LTD.
2620 Government
385-6737
Dealer Licence D-6415

METRO
ALFA ROMEO

SUPER LOT IN SIDNEY

TRUCKS

74 FORD Club Wagon, auto., P.S., P.B.
74 GMC ¾-ton Sierra Grande Camper Special
74 FORD F100. Full power, 7,800 miles
73 FORD F100, V-8, auto.
74 FORD F100, 4-speed, full power
73 GMC Sierra Grande crewcab, 1 ton on duals. V8 auto., full power, 7,000 miles.
73 TOYOTA. Long box, auto., bucket seats
72 DODGE V-8 auto., full power, Adventurer
71 FORD F100, V-8, auto.
71 FORD F250. 360, auto., P.B.
69 GMC ½-ton. V8, std.
68 CHEV ½-ton 4 spd.
68 GMC V-8, 4-speed.
67 FORD Econoline 6 stick.
67 MERC F250 and camper, auto., power brakes.
63 IHC Scout 4x4.
71 18-ft. EEE Motorhome, as new, 18,000 miles.
70 17' VANGUARD trailer, sleeps 6, as new.

CARS

73 FORD LTD 4-door hardtop, full power, 26,000 miles.
73 CELICA ST.
72 MK II wgn., auto
71 MAZDA 4 door, 4-spd.
71 VW 7-Passenger bus
70 CROWN, 4 door, auto.
67 CHEVY II wgn, 6 std.

NO REASONABLE OFFER REFUSED

IMMEDIATE DELIVERY ON ALL NEW ALFA ROMEOS
2000—GTV
2000—SPYDER
2000—BERLINA

656-4311
656-2821
METROCAN HOLDINGS LTD.
D—8156

1974 Datsun "710" automatic $3750
1973 Pinto $2495
1972 Volkswagen $1950
1972 Peugeot $2650
1972 Pinto Runabout $2495
1971 Cortina GT $1795
1969 Vauxhall Viva $1095

SPECIAL
1971 DATSUN "1600" pickup with camper. Propane stove, sink, ice box, etc. Storage, legs, extra equipment makes a real but at $2895

PLIMLEY
BRITISH CAR CENTRE
1010 Yates 382-9121
Dealer Licence D-5852

SPECIAL 1973 GREMLIN X 304, power steering, power brakes, Edelbrock forker, Accel, Holle 600, Crane 306 degrees cam, hooker headers, 8 track, full gauges. Immaculate. Must see to appreciate. Offers. Evenings 479-6507.

ECONOMY
'74 Vega Wagon, G.T. Kit, custom interior, mag style wheels — big tires. 4000 miles factory warranty, $3750. 388-7742 after 5 p.m.

65 CHEV BEL-AIR wagon, original paint, V-8, automatic, power steering, power brakes. This wagon is in "good" condition throughout. $995. STRAIT MOTORS, Quadra at Pandora, 384-8191 or 382-2219. D-7821.

1961 BUICK, NEW TIRES, RUNS as new, $350; 59 Morris Minor convertible, needs some work. $200. 598-4943.

'70 VW STATION WAGON. DARK green. Standard. Good condition. Stereo. Closest offer to $2,100. 479-7200.

1968 DODGE POLARA SEDAN. V-8, all power. Good condition. 479-2469.

'52 OR '56 HUDSON HORNETS. Offers. 478-8876.

'57 FORD. MECHANIC'S SPECIAL. $75. 383-5882.

1955 CHEV 4-DOOR SEDAN, good shape, new 283. 479-3519.

1964 VALIANT, 6 STANDARD, radio, $400. 383-4841.

---

peter pollen ford
1060 YATES AT COOK
384-1144

7-DAY MONEY BACK GUARANTEE

73 COMET GT $3395
69 RANCHERO $2195
72 MGB convertible $3195
69 DATSUN 4-dr. $1495
74 VEGA wagon $3395
70 PONTIAC Parisienne hardtop $2495
73 KARMANN GHIA $2995
74 DATSUN sports "610" $3595
74 PINTO wagon $3395
71 FORD LTD 2-door hardtop, fully de luxe $2795
70 T-BIRD $3495
69 BEAUMONT wagon $1795
71 MAZDA Rotary $1695

8' OKANAGAN Camper
Low mileage and fully deluxe
$6995

TRUCKS

71 FORD ½-ton pickup $2495
72 FARGO pickup 4-wheel drive $3795
73 COURIER standard, radio $2895
72 DATSUN pickup $2195
71 FORD crew cab ¾-ton, 4-wheel drive $3895

PETER POLLEN FORD SALES LTD.
1060 Yates 384-1144
Dealer Lic. D-6830

Speedway
VOLKSWAGEN PORSCHE • AUDI

VOLKSWAGEN
PORSCHE
AUDI

SEE AND TEST DRIVE THESE VERY GOOD USED CARS ON OUR BIG YATES ST. CAR LOT NOW

1974 PINTO Stn. Wagon
1973 MUSTANG convertible
1973 MUSTANG Fastback
1971 COUGAR
1972 BUICK Sun Roof
1971 BUICK Skylark Ht.
1969 CHRYSLER Newport
1967 CHEVY II Stn. Wgn.

YOU EXPECT MORE AND YOU GET MORE AT

Speedway Motors Ltd.
971 Yates at Vancouver
Dealer Licence D-6055

385-2415

---

72 CHRYSLER NEW YORKER Brougham 4-door hardtop, power steering, power brakes, tilt ant telescopic steering, original paint, low mileage. $4422. STRAIT MOTORS, Quadra at Pandora. 384-8191 or 382-2219. D-7821.

CLASSIC '53 AMERICAN PONTIAC coupe, 283 Chevy powered, offers to $1,600. '65 E.T.O. needs work offers. 384-1608.

'72 MONTEGO, POWER BRAKES, power steering, new tires, new car condition, open to offers. Days, 382-6181. After 5:30, 383-7745.

'58 RAMBLER, '57 AMERICAN Pontiac wagon $50. Rambler $65. 384-1608.

HILLMAN SEDAN, MOTOR RE-conditioned, 5 good tires, plus two studded, 6665 Oldfield.

74 CELICA LT, RADIO, $3,570, must sell. 385-7894.

1971 CORTINA 4-DOOR, LOW mileage, reasonable. 478-3049.

1967 ROVER TC. GOOD CONDITION. Low mileage. $1625. 592-6825

NATIONAL
CHRYSLER
Dodge
Dodge Trucks
DEPENDABLE
USED CARS

'74 DODGE DART
2-door hardtops. Equipped with big slant six engine, automatic transmission, power steering, radio. Full factory warranty.

$3989

Not a red cent down. $106 per month based on 48 months on approval of credit.

'74 DODGE COLTS
COUPES with automatic transmission, plus custom radio.

$3189

Not a red cent down, $92 per month based on 48 months on approval of credit.

THIS WEEK'S SPECIAL '74 ASTRE GT
Super low miles at 925, radio, 4 speed, rally wheels, race letter tires, baby blue with white strips.

$3589

HERE'S SOME OTHER FANTASTIC USED CAR BUYS

74 VEGA KT automatic, low mileage $3489
73 CHEVY Nova Hatchback, 6-cylinder, automatic $3189
73 TOYOTA Corona 2-hardtop, 4-speed $3189
72 CORTINA 2-door, 4-speed, blue $2489
72 FORD Galaxie 4 door hardtop, V-8, power steering, power brakes $2989
71 MAZDA R-100 4-speed. Yellow $1989
68 DODGE Dart GT, 2-hardtop, automatic, console, buckets $1689
68 FORD Rideau 500, 2-hardtop, real sharp $2189

NATIONAL MOTORS
(VICTORIA LTD.)
VICTORIA'S MOST TRUSTED NAME FOR 69 YEARS
819 YATES 384-8174
DEALER LICENCE D-6391

CARS—TRUCKS—PERFORMANCE

'74 Ford 4x4, low mileage
'74 Challenger RT 360 4-brl.
'74 Camaro HT 350, loaded
'64 Vette Panel, full power
'73 Firebird Transam Replica
'73 Duster 4-speed 340+
'73 Mustang Mach I, auto.
'72 Vette Panel
'71 MGB Roadster, pretty
'71 F250 V-8, 4-speed, nice
'70 Duster Ram Rod Tranny
'70 AMX SST, rare
'70 GTO Judge, RamAir, 4-speed
'69 Charger RT, auto.
'69 Cuda Convertible
'69 Cougar, just gorgeous
'68 Chevelle Nova, 4-speed
'68 Cuda, roaring to go
'67 Dart GTS, black, new motor
'66 Olds 442, air, 4-speed
'66 Vette Roadster 327, 4-speed
'65 Vette
'60 Corvette Classic
'32 Ford Rod Custom, rare

Garden City Auto 382-9111
2978 Douglas Street
Dealer No. D5-605

1966 BUICK RIVIERA, POWER steering, brakes, windows, new tires, good condition. $1095. 592-6029.

HAVE '69 ROADRUNNER VALUE $2000, sell or trade for '62-66 Acadian, or Falcon. 479-5619.

1926 T FORD COUPE, MECHANICALLY excellent. 403-436-0260. 11418-72 Ave., Edmonton.

OLDER MODEL CARS BOUGHT and sold. Haldin Motors, 384-6713. D5180.

72 TOYOTA COROLLA, GOOD condition, tape deck, new tires, shag. 384-5270.

'63 PONTIAC PARISIENNE, EXCELLENT condition, $800 or offers. 384-1201.

1972 VOLKS SUPER BEETLE, good condition. $2,100. After 5 weekdays. 383-2649.

1971 CORTINA, EXCELLENT condition, well maintained, 36,000 miles, $1550. 478-9681.

1972 EL CAMINO, AUTO, VINYL roof, mags, radials. 746-7706, Duncan.

'68 GTX 440 AUTO. NEW TIRES, mags, paint. Good condition 384-6884.

1973 VW BEETLE, VERY GOOD condition, $2,100. 383-0335 or 385-1184.

'74 BEETLE, 3,700 MILES LEFT on warranty. $2790. 479-5382, before 3.

1968 FAIRLANE FASTACK 390 automatic, radial tires, excellent condition. $2,000. 383-6774.

'56 ZEPHYR, RUNNING CONDITION. Offers. 382-7192.

SUBURBAN MOTORS
North on Douglas

HOME OF
LINCOLN, MERCURY MONARCH, METEOR, MONTEGO, COUGAR, COMET, BOBCAT, CAPRI AND FORD TRUCKS.

74 PINTO Wagon 2300, automatic transmission, radio $3695
73 PONTIAC Ventura 4-door, 6, automatic transmission, radio $3695
73 CAPRI V-6, 4-speed, radio, sun roof $3695
71 TOYOTA Crown 4-door, 6, standard, radio $2295
69 GTO 2-door hardtop, V-8, automatic transmission, buckets $2695
68 MONTEGO 2-door hardtop, V-8, automatic transmission, power steering, power brakes, radio $1895
66 RAMBLER 4-door, 6, automatic transmission, radio $1295

LOOK at these luxury specials

73 MARQUIS Brougham 4-door, loaded with extras including air conditioning $5495
73 AMBASSADOR Brougham 4-door, fully equipped, includes air conditioning $4295
69 T-BIRD 4-door, loaded, including air conditioning $3595

LEASE
75 MONTEGO
MX Station Wagon, power steering and brakes, automatic, radio.
$151 per month on 36-month lease

LEASE DEPT.

SUBURBAN MOTORS
WIDE OPEN UNTIL 10 P.M. WEEKDAYS
6 P.M. SATURDAY
3377 Douglas St. 386-6131
Dealer Lic. D-5904

Brian Holley MOTORS LTD.
FIAT
VOLVO
WE NEED TRADE-INS!

'74 DATSUN B 210
8000 miles, as new $2795

'74 FIAT 128
2-door, 2000 miles. Dark blue. $2995

'73 DATSUN 610
Wagon, automatic, low miles. $3495

'72 FIAT 124
Automatic. $2895

'72 DATSUN 1200
Fastback, automatic. $2195

'72 RENAULT 8S
Yellow, immaculate. $1695

'70 FIAT
124 Sport Coupe, 5-speed, immaculate. $2895

'70 AUSTIN
1800 MK II, automatic. One owner. $1995

'70 VW BUS.
9-passenger. $2895

'67 AUSTIN 1100
Station Wagon, burgundy, ideal second car. $1295

'65 METEOR
Wagon. $895

Service Department NOW OPEN
6 Days a Week!
8 A.M. - 9:30 P.M.

Brian Holley
3319 Douglas
384-1161
Dealer Lic. D6318

---

69 CHEV NOVA SS, 396 4-BARREL, Highrise, 4-speed Hurst. Excellent condition. Will accept best offer. Phone Henry or Bob 386-6917, from 9-5 p.m.

EMPRESS
PONTIAC BUICK LTD.

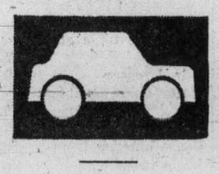

WE RUN A VERY SIMPLE BUSINESS

73 PONTIAC Catalina 2-door hardtop, V88, automatic, power steering, power brakes, radio, factory air conditioning. Finished in metallic silver with black brocade interior $4495
74 GRAND TORINO 4-door sedan V88, automatic, power steering, power brakes, radio. Finished in metallic green with matching interior. Top value at $3995

DEMO
74 BUICK Le Sabre 4-door hardtop, V-8, automatic, power steering, power brakes, radio, rear defogger, tilt steering, body side moulding, air conditioning. Finished in green with black vinyl top. Demo price $5650
71 BUICK Skylark 2-door hardtop, V-8, automatic power steering, power brakes, radio. Finished in lime metallic with beige vinyl interior $2795
74 ASTRE wagon 4-cylinder automatic, Keystone mags. Finished in maroon with white stripes. Sharp as a tack $3695
70 CHEV. 4-door sedan, V-8, automatic, power steering. Finished in gunmetal grey with blue interior. Ideal family sedan $1795
73 NOVA Custom 4-door sedan 8-cylinder, automatic, power steering, radio. Finished in dark red with black herringbone interior $3295
73 LE MANS 2-door V-8 automatic, power steering, power brakes radio. Finished in navy blue with white top. A very sharp car $3995

MANY, MANY MORE TO CHOOSE FROM. ONE OF OUR LARGEST INVENTORIES EVER—SELECTION AT ITS FINEST!

382-7121
2867 DOUGLAS AT TOPAZ
Open 9 'til 9
Sat. 9 'til 6
Dealer Licence D 7326

REDUCED PALM MOTORS

69 AUSTIN $905
68 FAIRLANE Ht. A.T. $870
67 FAIRLANE $618
66 COMET $652
66 CHEV $617
63 RAMBLER S-W $199
60 FALCON SW, A.T. $229

2936 DOUGLAS AT BURNSIDE

69 TOYOTA $1302
68 CHEV $526
66 DODGE A.T. $547
65 CHEV SW $572
65 PONTIAC $450
64 VALIANT A.T. $450
61 BUICK $99

180 ISLAND HWY. DUNCAN
WE COVER THE ISLAND
D-8084 — D-8085

'69 TOYOTA SPRINTER, NEW motor, trans., rear end, brakes, radials, radio, gauges. Have all bills. $1,500. Phone 384-2319.

1965 ACADIAN BEAUMONT, 4-door, V8 automatic, tested. Radio. New tires. Excellent condition. Bargain, $775. 382-8670.

1965 OLDS CUTLASS, 2-DOOR hardtop, V-8, automatic, $550 or nearest offer. 384-2859 after 6 p.m.

'73 TOYOTA COUPE. 1600. 4-speed, radio, 19,000 miles, $2,500. 388-5794 after 5 p.m.

'71 MAVERICK, 17,000 MILES. Excellent condition, $2250. 477-5982 after 5 p.m.

RARE. ROOMY '68 FIREBIRD, mint condition, $2100 or offers. 382-7897.

'73 COMET, WHITE WITH RED pinstripes, well-kept. 478-4552, 5-7:30 p.m.

1967 FOR CUSTOM 500, 4-DOOR, 6-cylinder, automatic, radio, safety checked, very clean, $775. 478-2373.

'73 VW SUPER BEETLE, 20,000 miles, radio, radials. Vancouver priced at $2495. 479-1301.

'69 RANCHERO, V-8 AUTOMATIC, mags, air shocks, tape deck, excellent condition. Offers. 388-7445.

'69 CUDA, 318, AUTOMATIC, new paint, new brakes, $1800. 592-9431.

1968 DODGE POLARIS 500, 4-door, V-8, $1000 or best offer. 388-7337, Room 104.

1972 CELICA ST, 19,000 MILES, excellent condition, $3000. 384-4460.

DRIVE WITH A SMILE TO

DOWNTOWN YATES AT COOK

COMPACTS
'74 MUSTANG II
'74 VALIANT Scamp
'74 DODGE Dart
'73 CHEV Malibu
'73 PLYMOUTH Duster
'71 PONTIAC Ventura

STATION WAGONS
'74 PLYMOUTH Custom Suburban
'73 CHRYSLER Town and Country
'74 MERCURY Bobcat
'74 FORD Pinto

LUXURY FULL SIZE
'74 PLYMOUTH Fury III
'73 CHRYSLER Newport
'73 FORD Thunderbird
'69 CHRYSLER Newport
'69 CHRYSLER "300"

SMALL CARS
'74 PLYMOUTH Cricket
'74 TOYOTA Mk. II
'73 FORD Cortina
'73 CHEV Vega
'72 FORD Pinto

ENSIGN
Chrysler Plymouth Ltd.
Dealer Lic. D 7349
DOWNTOWN YATES at COOK
386-2411
Open Weekdays Till 9:00

1967 PONTIAC PARISIENNE convertible. V-8, automatic, power steering, and brakes. Dark green, black top, white interior. Bucket seats, radio, rear speaker. Body, interior, tires, top shape. Can be city tested. $1795. 479-7756.

ESTATE CAR
73 Lincoln Continental, complete power equipment, AM-FM radio, air conditioning, as new condition. 15,000 miles. Priced low for quick sale. $7950. 477-2063.

OWNER TRANSFERRED
Must sell my 1973 Satellite Sebring, 2 door, power steering, brakes, vinyl roof, 20,000 miles. $3,600. 477-4054.

1968 BUICK SPORT WAGON, Vista cruiser with custom roof rack. 350 V8, power steering, power brakes, beautiful condition. $1895. 656-5682.

1974 CHEVELLE MALIBU CLASSIC wagon, power steering, power disc brakes, exterior decor, wheel discs, radio strato bucket seats. $4800. 478-0232.

1958 CORVETT 283, 4-SPEED, new paint, new wheels, tires, new carpet, $3700, 746-7749 anytime or 746-7790 after 5 p.m.

ONE OWNER
69 Plymouth Sports Fury, 3-door hardtop, 383, power steering, power brakes, radio, tape deck $2,100. 658-8285.

1966 VW, 42,000 MILES. BRAKES and upholstery needs some work, but otherwise mechanically excellent. $650. Days 477-6911, local 615, evens. 598-8461.

'71 CHRYSLER 300, POWER WINDOWS, power seats, electric trunk, air condition, Stereo tape, etc 64,000 miles, Immaculate condition, $2995. 598-2166.

69 CHEVELLE MALIBU, 2-DOOR hardtop, V-8, consol automatic, buckets, black interior, $2600 or best offer. 656-5160 after 6 p.m.

68 MUSTANG. 289, 3 SPEED standard, new tires and wheels, new paint, excellent condition. $2500 or best offer. 656-4650.

1967 BUICK, 4 DOOR SEDAN, power steering, power brakes, an excellent running car, $1095. 384-8476.

65 INTERNATIONAL PANEL wagon, good shape, asking $950. Phone between 5-8 p.m. 386-9083.

'70 SUNBEAM ALPINE SEDAN, 34,000 miles, 4-speed Transmission, 4 new radials, offers. 382-8552.

'72 CORTINA 2000, 4-SPEED, extras, $1800 or best offer. 656-4269.

'69 VAUXHALL VIVA STATION wagon 35,000 miles. Needs some repairs. $700. 385-0309 after 6 p.m.

1973 DATSUN 1200, AUTOMATIC, low mileage, $2300. 479-4917.

'66 ENVOY STATION WAGON, good motor, $225. Phone 383-0669.

Cornell
CHEV/OLDS
Cadillac
CHEVROLET TRUCKS
WINNEBAGO
Sales/Service 385-5777

YOUR Reasonable OFFER will be accepted

KEY
A—Automatic
S—Power Steering
B—Power Brakes
R—Radio

IMPORTS

1974 DATSUN 710 2-dr. 4-speed R.
1974 VOLKS Dasher 4-speed R.
1972 CORTINA L. 4-dr., 4-sp. R.
1971 CRICKET 4-dr., 4-sp. R.
1971 TOYOTA Corolla 2-dr., 4-sp.
1971 VOLKS Super Beetle, 4-sp. R.
1970 MAZDA 2-dr., 4-sp.
1970 VOLKS Fastback, 4-sp., R.
1969 CORTINA GT 2-dr., 4-sp. R.
1969 CORTINA S.W., 4, A., R.

DOMESTICS

1974 MAVERICK 4-door, V-8, A.R.S.B., air conditioning
1974 NOVA 4-dr., 250, 6, A.R.S.B.
1974 PONTIAC GTO 2-dr., 350 V-8, A.R.S.B. Vinyl roof, mags.
1974 VEGA 2-dr. Notchback A.R.
1973 CHEVELLE 2-dr., 350 V-8, A.R.S.B.
1973 OLDS Cutlass, 2-dr., V-8, A.R.S.B.
1973 CHEVELLE 2-dr., 350, V-8, A.R.S.B.
1973 OLDS CUTLASS 2-dr., V-8, A.R.S.B.
1973 CHEVROLET Impala 4-dr. Ht. 350 V-8, A.R.S.B., air.
1972 TORONADO, full power equipped, air, power windows
1971 PLYMOUTH Fury Custom 2-dr. Ht. A.S.B.R.
1971 FORD Custom, 4-dr., V-8, R.
1970 FALCON Custom, 4-dr., V-8, A.R.S.B.
1970 FALCON Fairlane 4-dr., V-8, A.R.S.B.
1970 CHEVROLET BISCAYNE 4-dr., V-8, A.R.S.B.
1970 MAVERICK 2-dr., 6, stand., R.
1969 FORD XL 2-dr. Ht., 390 V-8, A.R.S.B.
1969 RAMBLER Ambassador 4-dr., V-8, A.R.S.B., air.
1969 FORD LTD 2-dr. Ht. 390 V-8, A.R.S.B. vinyl roof.
1969 CHEVROLET S.W. 327, V-8, A.R.S.B.
1968 CHEVELLE Ht., V-8, A.R.S.B.
1967 DODGE 4-dr. V-8, A.R.
1968 PONTIAC Parisienne Ht., V-8, A.R.S.B.
1967 OLDS Cutlass 4-dr. Ht., V-8, A.R.S.B.

TRUCKS

1969 CHEVROLET 4x4, 292, 6, 4-sp. V-8, Auto.
1971 INTERNATIONAL Suburban, V-8, auto.
1972 FORD ½-ton pickup, V-8 standard with canopy.
1973 DODGE Club cab, ½-ton P.U. and canopy, 6, A.R.
1974 CHEVROLET chassis and cab. V-8, A.R., duals.

TRUCKS AND CAMPERS

1968 GMC P.U. and camper, 6, 4-sp. R.
1973 CHEVROLET ¾ P.U. and canopy, 6, 4-spd.
1972 MAZDA P.U. 4-sp. camper
1966 DODGE P.U. 6 St. camper
1970 VOLKS 9-pass bus, 4-sp. R.
1970 VOLKS Van, raised roof, 4-sp. R.

Cornell
CHEV/OLDS
Cadillac
CHEVROLET TRUCKS
WINNEBAGO
Sales/Service 385-5777
3050 Douglas (opp. Mayfair)
385-5777 'til 9 p.m.
Dealer Lic. D 5388

1972 METEOR RIDEAU 500, V-8 automatic, power brakes, power steering, only 30,000 miles, very good condition. Asking $2200 or closest offer. 477-9241 after 6 p.m.

'73 PLYMOUTH SPORT SUBURBAN station wagon; all options including air conditioning, 20,000 miles, clean and excellent condition. Asking $4800. 598-8460.

1972 PONTIAC CATALINA 2-door hardtop, automatic transmission, radio, power steering, power brakes. In very good condition. 385-2404 or 386-0888.

SLANT 6
1965 Plymouth four-door, automatic, runs real smooth. 24 miles per gallon, must be driven. $450. 383-9483.

'68 VW FASTBACK SPORT. Excellent condition, 1600 miles on rebuilt engine. Extractor, dual carb., radials, two extra tires, radio. $1,895. 385-7494.

'62 CHEV. STATION WAGON, new brakes and tires. Offers. 479-3310.

1974 BARRACUDA 318 AUTOMATIC. 11,000 miles, ET mags and radials. 477-6657.

1967 ENVOY, $745, 383-2106 after 5.

DOUGLAS
VOLKSWAGEN
PORSCHE
AUDI

YOUR LARGEST VOLKSWAGEN DEALER ON THE ISLAND

CLEAROUT '74
SAVE ON THESE LOW MILEAGE DEMONSTRATORS

74 AUDI 100 LS, 2-dr. standard transmission, radio
74 VW Suepr Beetle AM-FM radio, gas heater
74 DASHER 2-dr., standard, radio
74 AUDI Fox 4-dr. automatic, radio, sun roof
74 AUDI 100 LS, power steering, brakes, sun roof, air conditioned.

PORSCHE 914
74 2 litre, AM-FM radio, appearance, cast alloy wheels, save hundreds on this car.

USED CARS
74 MUSTANG Mach I, low mileage $4795
73 BUICK station wagon, power steering, brakes, tilt wheel immaculate throughout $4795
72 FORD F-100, power steering, brakes, canopy, completely equipped for trailer towing $4395
72 VOLVO 144, 4-dr. radio, automatic $3995
70 PLYMOUTH GTX, 440 magnum, power steering, brakes, mag wheels, radial tires $3495
65 VALIANT 6, automatic, radio, good condition $1295

Plus a Terrific Selection of Used Volkswagens and Domestic Trucks and Campers

Immediate Delivery
Bank Financing

Douglas Volkswagen Ltd.
Porsche Audi
3329 Douglas Street
388-5466
Dealer Licence D7052

GEM

74 GREMLIN 6 auto., radio
74 DART 4-door, 6 auto.
74 AMBASSADOR 4-dr., loaded
73 PINTO 2-door, radio
73 TOYOTA Corolla 2-dr.
72 GRAN TORINO 4 dr. sedan
72 POLARA 2-dr. hardtop
72 CATALINA 4-dr. Hardtop
71 PONTIAC 2-dr. Hardtop
70 DART 2-dr. Hardtop
70 IMPALA 2-dr. Hardtop
70 TOYOTA Pickup and camper
69 OLDS 4-door hardtop
69 TOYOTA Corona 4-door
68 TORINO 2-dr. hardtop
68 POLARA 2-dr. hardtop
66 CHRYSLER 4-door automatic.
65 MERC Parklane stat. wagon
65 GALAXIE 4-door

Gem Motor Sales
480 Esquimalt Rd.
382-7195
Dealers Licence No. D-5122

Wille Motors

74 FIAT 128 Sports $3795
73 VALIANT slant 6 $3595
74 GREMLIN, automatic $3495
72 DATSUN 1200 $2195
72 AMBASSADOR, air $3295
72 TOYOTA Corolla, 4-spd. $1995
72 MARINA GT, 4-spd. $2395
72 PLYMOUTH 9-pass wgn. $3895
71 TOYOTA MK II, 4-spd. $2395
70 MAVERICK, automatic $1995
69 COBRA 428, 4-speed $2695
67 CAMARO Convertible $2195
67 CUTLASS 4-door ht. $1595
67 COUGAR XR-7 $2395
67 SATELLITE 383 4-spd. $1695
67 MGB-GT, as is $1095
62 T-BIRD Landau, mint $2195

TRUCKS
74 FORD F-100, 4x4 $5295
74 FORD ½-ton $4595
74 FORD Super Van $4595
73 FORD ¾-ton, camper $6995
72 TOYOTA PU, 1-owner $2395
67 FORD ½-ton, auto. $1595

OPEN 9 TIL 9
3240 Douglas at Cloverdale 382-2313
Dealer Lic. No. D-7366

PHIL
MERRETT MOTORS
9732 5th ST. SIDNEY

73 MAZDA 808 4-dr. sedan, 4-speed.
70 MERCURY MONTEGO 2-dr ht. small V-8 automatic, power steering, power brakes, radio.
66 INT. ¾-ton crew cab rebuilt V-8 4-speed.
65 DODGE sedan 6-auto.
63 CHEV ½-ton, 6 cyl., standard long wide box.

656-5551
DEALER LICENCE No. D-8232

1972 BUICK LE SABRE CUSTOM 4-door hardtop, power steering, power brakes, automatic, custom FM-AM stereo radio (5 speakers) custom automatic air conditioning, power windows, electric door locks, rear window defogger, heavy duty trailer hitch complete with electric brake control. Excellent condition — bargain at $4100. Private sale. Bank financing can be arranged. 477-8309.

150 CARS FOR SALE

S&H TOYOTA

TOP DOLLAR On Your TRADE!!

1973 ALFA ROMEO SPYDER

USED TRUCKS

74 TOYOTA HILUX with canopy. Low mileage $3559

72 TOYOTA HILUX with fibreglass canopy $2695

72 TOYOTA HILUX Pickup Special $2395

69 CHEV ½-ton V-8, radio and fibreglass canopy. Split rims $2495

USED CARS

73 CELICA ST, automatic transmission. Yellow $3795

73 TOYOTA MK II station wagon, 6-cylinder, AM-FM radio, power steering plus many extras. Green $4195

73 PINTO automatic transmission, radio, vinyl top, yellow. Only 12,000 miles $2795

73 DODGE COLT 4-door, low mileage, cream in color. $2795

72 TOYOTA COROLLA Coupe, vinyl roof, radio. $2295

72 TOYOTA CORONA 4-door sedan, automatic transmission, radio. Red $2795

71 TOYOTA MK II 2-door hardtop $2495

71 DATSUN 1600 Station Wagon $2495

71 TOYOTA MK II 2-door hardtop, 4 speed, radio, yellow with black top. $2495

70 DATSUN 510 2-door $1595

69 TOYOTA COROLLA 4-speed $1295

69 MAZDA 4-door station wagon $1495

68 VW 7 passenger bus $2395

66 BUICK SKYLARK 2-door hardtop. Power steering, brakes, automatic, console shift. Rebuilt trans. $1295

66 M.G.B., only $1295

64 RAMBLER station wagon. Low mileage, 6 automatic $895

No Down Payment BANK FINANCING AVAILABLE

SAUNDERS & HITCHMAN

Sales & Service Ltd.

2040 CADBORO BAY ROAD AT FORT AND FOUL BAY

DEALER LICENCE D5021

592-2471

72 V.W. CONVERTIBLE MUST SELL $3000
Leaving for Europe next week. Hard to find one owner car. 24,000 miles, radials, Bosch lights, AM FM, full service record. 386-8065 after 5 p.m.

1973 SATELLIT SPORTS SEDAN, small V-8, automatic, power steering, brakes, radio, rear speaker and de-fogger, vinyl top, tinted glass, very nice condition. Asking $1,995 or nearest offer. 1371 C Craigflower Rd. 2 P.M.-8 P.M.

1968 WAGONEER 327, V-8 automatic, power steering, and brakes, 4-wheel drive $2495; 1972 El Camino full power $3695 D-5578.
VICTORIA JEEP HILLSIDE AT ROCK BAY

71 CORTINA. This car is as new, only 30,000 miles. Radio, 4 speed, new tires, $1823. STRAIT MOTORS, Quadra at Pandora, 384-8191 or 382-2219. D 7821.

1972 RENAULT, AUTOMATIC transmission, radial tires, nice shape. Closest offer to $2000. 652-3864.

1972 RENAULT R16, $1750. 4-shift, front-wheel drive, excellent condition. 36.1 miles per gallon. 386-9761.

68 VW VAN. REBUILT ENGINE, gas heater, new generator and muffler. Insulated. Must sell. $2,100. 477-4758.

1966 FORD FALCON 2 DOOR coupe, tested till July '75, $800, phone after 5 or weekends, 479-7963.

MUST SELL. 1973 MAZDA 808, 2 door, 4-speed, radio, very low mileage. Great shape. $2,795. 383-6388.

'65 OLDS 88, 2-DOOR HARDTOP, V-8, power steering, brakes. Winter tires, clean, good condition, $650 or closest 592-4258.

1968 BEAUMONT STATION Wagon. 40,000 miles. Very clean. 385-0908 after 5 p.m.

64 CHEV MALIBU SS, EXCEPtional condition. 283 automatic, mags, $1,750. 479-5605

'65 VOLKSWAGEN CAMPER, low mileage, like new condition. $2200. Trades considered. 388-7642.

MUST SELL, DUNE BUGGY, EXcellent condition, radio, new tires and mags, $1,000 firm. 658-5773.

1968 CORTINA 1600 DELUXE, just had tune-up and new water pump, $895. 384-5321.

1963 MERCURY 4-DOOR, MEchanically good. Phone after 11 a.m. 382-5503.

1973 CAMARO MODEL LT, 350 cu. in., 4-barrel, must sell, 598-5887 or 385-7755.

1970 VOLKSWAGEN SUPER BEEtle, lady-driven, $1,825. See at 155 Beechwood, Victoria or 656-1224.

1973 DATSUN STANDARD, 13,000 miles, 2-door, new paint, 388-6198 after 5.

'67 COMET FOR SALE, GOOD condition. Call 384-3859.

'69 VIVA, GOOD CONDITION. Needs ring job. $700. 385-2540.

1966 SUPER BEETLE, $950. 382-7211, local 153 days or 477-1130.

1964 MERCURY, RUNS, $40. Apply 4224 Metchosin Road.

1968 JAGUAR E TYPE 2 PLUS 2. $3,800. 388-7982 after 6 p.m.

'74 SIVER CELICA, 10,000 MILES. 4 speed, $3700. 592-4936.

150 CARS FOR SALE

METRO TOYOTA

LUXURY

74 Cadillac Eld. con.
74 Pont. Gran. Prix
74 Cutlass Sprme.
73 Mustang Grande

COMPACTS

74 Toyota Mk II
69 Dodge Dart
67 Buick Sky.
66 Acadian

SPORTS

73 Alfa Romeo Spdr
69 MGB-GT
65 MG

Performance

74 'Vette Sting Ray Panel Top
71 Duster 4 spd.
71 Mach I
70 Dodge Charger
69 Roadrunner
67 Camaro conv.

ECONOMY

73 Pinto wagon
72 Corolla 2-dr.
68 VW S.W.
71 Corolla Wgn. Auto.

TRUCKS

73 Mazda
72 Datsun
71 Toyota Hilux
69 Datsun.

OVER 200 MORE IMPORT and DOMESTIC cars to choose from

METRO TOYOTA

CHECKED BY ESSO IMPERIAL CAR CLINIC

REMEMBER AT METRO ALL REASONABLE OFFERS WILL BE ACCEPTED.

OPEN 9 A.M.—10 P.M.

Metro Toyota Ltd.

DEALER LICENCE D6455

386-3516

METRO TOYOTA

J. C. MOTORS

'74 ASTRE wagon AT $3595
'73 PINTO Squire Wagon $3295
'73 MAVERICK 6-cyl., auto. $3195
'73 CADILLAC coupe-de-ville $8995
'72 PINTO wagon, auto. $2695
'71 PINTO auto $1995
'69 MARQUIS Brougham $2195
'69 SWINGER 340 4-spd. $2195
'68 MUSTANG 6 standard $1995
'68 METEOR Sedan, V-8 A.T. $1395
'68 CAMARO SS, auto. $2195
68 PONTIAC htp. V8, A.T. $1295
'67 FORD ¾ ton 6 cyl. 450 $1495
'67 CORTINA 4-spd. $ 895

837 YATES ST. 384-0921
Dealer Licence No. D-8191

CARS TRUCKS
AUCTION
SATURDAY, NOV. 2, 10 a.m.
Watch for details
Vic. 382-8709 Langley 530-3261

1968 CHEV IMPALA 2-DOOR hardtop, power brakes, power steering, 8 automatic, radio. Just tested. Clean. $1075 or best offer for quick sale. Must sell, leaving. 388-6641 ask for Motel 238.

ONE OF A KIND, 1968 VOLKSwagen Bug, excellent condition, low mileage, pin striping, chrome exhaust extractor, white letter wide tires, and more, $1600. 384-0965 after 5 p.m.

74 DATSUN 710, 4-SPEED, radio, 8 months old, under warranty, 6100 miles, no liens. Save $600. Price $3100. 598-2386.

71 GREMLIN X, MUST SELL BEfore end of month, highest offer. 386-7373.

1968 T-BIRD, VERY GOOD CONdition, $2250. Phone after 6 p.m., 383-5565.

72 CORTINA L. GOOD CONDItion. New Michelin X Radials. Offers, 598-7717 after 6 p m.

'62 VOLKSWAGEN BEETLE, EXcellent condition must sell $600, 479-2908 Deb.

1974 VOLKSWAGEN 412 STATION wagon. 2,300 miles. Automatic. Radio. 478-0017, or 384-8213.

1971 PLYMOUTH CRICKET, 4-speed, stick shift, in excellent condition, $1875. 478-9160.

'64 FORD ECONOLINE SEMI-camperized, test 'til July '75 $695 — 383-8302, DL 7703.

'62 ZEPHYR JUST PASSED INspection, tuned up, new brakes, $225 or offers. 382-8963.

'56 CHEV, 2-DOOR WAGON, NEW front end. Good chrome. Offers. 382-3390.

151 SPORTS CARS

PORSCHE TARGA 911T
Private sale, superbly equipped motor car, first class condition. 30,000 miles, must sell this month before European trip. Call Robert in Vancouver 687-1401 before 4:30 weekdays, or 921-9090 after 6 p.m.

CASH FOR SPORTS CARS—IMPORTS
Brian Holley, 3319 Douglas
384-1161 D. 6318

1973 MINI 1000, EXCELLENT condition, webber carb., mags, headers, 731 rally cam. S distributor, head port and polished, spoiler, tuned exhaust, other extra's also. Must be seen, $2500 firm, 382-9668.

1971 M.G.B. TEAL BLUE, TAN interior, good condition, radials, AM-FM radio, 36,000 miles, 478-5787.

164 VOLVO, IMMACULATE, LOW mileage, automatic, power steering, leather interior, Michelin Radials, $3600. 592-4847.

'72 BMW, BAVARIA, VINYL upholstery, 4-speed transmission, mag wheels, etc. Serious offers invited. 592-7246.

1973, 240Z, MAGS, RADIALS, spoiler, AM-FM, 4-speed, $5,100, 388-4995.

1962 JAGUAR 3.8 MK2, DARK navy blue, excellent condition. $3000. 723-5239.

1968 GT-6 TRIUMPH POWER with economy 598-3932 between 5 and 7.

1961 MGA, MECHANICALLY EXcellent. Asking $1200. 385-3455, Rm. No. 7.

1969 SPITFIRE, REBUILT ENgine, new radials, roll bar, tonneau, $1850. 388-7120.

1967 VOLVO 122S, 2-DOOR, Michelins, Cibies, Excellent condition. $1600 firm. 382-1802.

FIAT SPORT SPYDER
1974 5-speed, AM-FM radio, excellent condition. 386-0943.

MGB 71, OVERDRIVE, MAGS, $2400. 1556 Hillside. 386-9284.

1961 JAGUAR MK 2, 3.8, GOOD condition, $1950. 478-6972.

1968 CORVETTE.
479-4184 after 6 p.m.

69 MGB EXCELLENT CONDItion. $2,300. 385-0791.

74 TR6, 10,000 MILES. $4900. 656-4931.

1965 MGB. RUNS GOOD. BEST offer. 478-2614.

1970 FIAT SPYDER, NEEDS some work. 478-1460.

260 Z, 1974, AS NEW, BEST offer over $5,000. 477-6430.

154 TRUCKS AND BUSES

EMPRESS Leisureland

We can now offer a good selection of

1975 GMC TRUCKS

Our product is good, our price is right and our courteous staff will be pleased to demonstrate without obligation.

2524 DOUGLAS

382-5331

Empress Pontiac Buick Ltd.
Dealer Lic. D7339

TRUCKS from the Good Guys!

71 DATSUN PICKUP $2195
65 CHEV PICKUP $795
72 FORD F250 PICKUP $3295
74 FORD SUPER VAN $5295

REG MIDGLEY MOTORS LTD.
736 Cloverdale
385-8756
Dealer Lic. D8461

IMMEDIATE DELIVRY

CHEVY TRUCKS

NOW IN STOCK

—Pickups
—Blazers
—Suburbans
—Vans
—Step vans
—Chassis-cabs

CORNLL—CHEV—OLDS
3050 Douglas 385-5777
Dealer Lic. D-5388

LEN BARKLEY INTERNATIONAL
New and Used Trucks
517 Herald St. 388-5508

TRUCKTOWN 386-1711
Everything in Trucks
On Bay St. below Government St.
2525 Bridge St.

BRAND NEW DATSUN ½-TON pickup, fully equpped.
McCALLUM MOTORS LTD.
1101 Yates D-6822 382-6122

LATE 1973 DODGE ¾-TON WITH 7500 lbs. camper package, 360, V-8. Automatic, power steering, brakes. As new. $4350. 478-2597.

'64 FORD ECONOLINE. SEMI-camperized. Tested till July '75. $650. 382-8670.

1971 FORD ½-TON 302 V8, heavy duty 4-speed. Closest offer to $2400. 477-3656.

'51 GMC VAN MODEL 9430, good condition. 383-3227. 1032 Balmoral.

1974 FORD RANGER XLT, ½ ton, power steering, power brakes, radio and heater. 360 V-8. 385-5480.

1961 ¾-TON GMC PICKUP, VERY good condition, $600. 383-5882

ENVOY VAN, $350. 433 SUPERIor St. Apt. No. 5, anytime.

1969 GMC ½ TON. 6-CYLINDER, 4-speed standard. 598-2520.

'66 VOLKSWAGEN WINDOW van, 386-3810.

1966 ECONOLINE, HEAVY DUTY. 240-6, $595. 385-9654.

154 TRUCKS AND BUSES

DRIVE WITH A SMILE TO

ENSIGN Dodge TRUCKS AND RECREATION VEHICLE CENTRE

QUADRA at CALEDONIA

QUALITY USED TRUCKS

74 DODGE 1-Ton, Baby duals, V-8 engine, automatic transmission, power steering, radio, 12-foot insulated body, side-loading doors, roll-up rear door.

74 DODGE ½-ton, V-8, 4-speed transmission.

74 DODGE ½-ton pickup, 6 cylinder, 3-speed transmission.

73 DODGE 1-ton, flat deck, V-8, 4-speed, power steering, baby duals.

73 TOYOTA, 4-speed, 4-cylinder, radio, fiberglass canopy.

73 DODGE Van, 127" wheelbase, V-8 engine, 3-speed, standard transmission.

73 PONTIAC Astre, panel, 4-cylinder, 4-speed, radio.

70 DODGE ½-ton pickup, 6 cylinder, 3-speed, radio.

A MUST SEE

1973 RANDELL 24 ft. 5th wheel trailer. Tandem wheels, fridge, water heater, furnace, stove with oven, shower, toilet.

Complete with 1971 DODGE pickup. 383 V-8 engine, power steering, radio, automatic transmission, power brakes. Buy as a complete unit or will sell trailer separately.

ENSIGN Chrysler Plymouth Ltd.

TRUCK DIVISION QUADRA at CALEDONIA 386-2411

Ask for Truck Sales

Dealer Lic. D 7348

1962 GMC, 960. NEW RUBBER and brakes. 4 and 2-speed, tested, hoist, 14 ft. deck. $2295; six 4-wheel drive units in stock. D-5578
VICTORIA JEEP
597 HILLSIDE AVE.

1972 G.M.C. 1-TON CAB AND chassis on duals, 8-cylinder, automatic, power steering, power brakes $3995. Ask for Carl Spicer. Bus. 382-7121. Res. 598-4053. Empress Pontiac Buick Ltd. Dealer No. 7326.

1967 INTERNATIONAL ¾-TON pickup, 8-cylinder, automatic, power brakes, $1695. Ask for Carl Spicer, bus. 382-7121, res. 598-4053. Empress Pontiac Bucik Ltd. Dealer No. 7326.

'61 DODGE PANEL TRUCK, good running order, new brakes, new G60-15's, $700 or best offer. 384-3238.

'74 GMC ½ TON, 6, STANDARD. under 8,000 miles, still under warranty, heavy duty clutch, radio. $3,800. 388-7082.

1966 FORD BRONCO. 6-CYLINder, power take-off winch, new transfer case. Economical. $1900. 656-3401, after 6.

TOYOTA V-8 4x4
'71 s.w.b. V-8, overdrive, prof. installation. Many extras. Low mileage. 386-0943.

LATE 1973 FORD ½ TON, ONLY 10,000 miles, heavy duty equipment, has canopy, $3800 or best offer. Richard 746-4663 or 746-4474.

LEAVING TOWN. MUST SELL. 73 GMC Blazer, 4-wheel drive, power steering. What offers? 384-3787.

¾-TON 1966 DODGE, REBUILT engine, new rear end, construction mans special 385-1205.

'65 DODGE ½-TON, WITH camper, $650 or best. 388-5260 anytime.

1972 CHEV VANDURA, TRUCK spotless, $3400. Call 478-4253; after 5:30 479-2174.

SELL 1965 INTERNATIONAL Travelall. Heavy duty 4 speed V8. Phone 383-2469

1956 ONE TON CHEV, 1963 FAIRlane Ford. 1964 Ford. Offers. 478-8700.

'72 DATSUN PICKUP, ASKING $1800 477-6981 ask for D211 Lansdowne.

'72 INTERNATIONAL TRAVELall, 4-wheel drive, 4-speed, $3,995 firm. 478-8230.

1966 GMC 1 TON PANEL, TESTed till Sept. 75 ideal camper conversion,$ 150. 479-4062 or 386-0730.

1969 HEAVY DUTY GMC 1 TON, with new hoist and box. 31,000 miles. Offers over $4,000. 478-6009.

FOR SALE, '70 VOLKSWAGEN Westphalia camper. Duncan, 748-2479

1965 DODGE VAN, CAMPERized, runs good. 1524 Foul Bay Rd.

1974, 1500 MILES, 4X4 CJ5 JEEP. 386-9853 between 10 a.m.-3:30 p.m.

'62 CHEV, 3-TON, PHONE 385-4008.

'65 DODGE TANDEM DUMP, with work. 382-3563.

154 TRUCKS AND BUSES

MUST SACRIFICE
Olds powered 1951 Dodge pick-up with camper. Must be seen. $950 or best offer. No. 308-3220 Quadra, 385-1152.

'73 BLAZER 4x4, POWER STEERing, power brakes, 350 automatic, air conditioned. $4,900. 388-9901 or 479-8648.

'73 DODGE CLUB-CAB, 318, V-8, 3-speed, standard, radio, jump seats, power disc brakes, 20,000 miles, $3,000. 478-3167 after 2:30 p.m.

1974 FORD WINDOW SUPER Van. Automatic V8, large tires on mag wheels. 5,500 miles. $1,500 off 1975 prices. 386-7594 or 592-4562.

'61 VW CAMPERIZED VAN, runs well, $700. Phone 388-7444 after 4:30 p.m.

158 TIRES

MICHELIN "X" RADIALS

Sizes to fit all makes and types of cars — MINIS through to CADILLACS.

"CHARGEX" or PAY DAY TERMS at

D & D TIRE
1620 Blanshard St.
382-7283

TWO 700X13 SNOW TIRES AND wheels to fit Toyota. Two 13" winter tires and wheels, two 13" radials mounted on slot mags. Sacrifice. 383-5032 after 5:00 p.m.

RADIAL STUDDED SNOW tires, for Volkswagen. Used one season. $75. 388-1070 or 382-4761.

1971 MAZDA 616, 45,000 MILES. One owner Radio, new radials, $1,800. 656-4901 between 9-11 a.m.

4 VW TIRES AND RIMS. $40. 2 185x15 Michelin radials $20. 477-8767.

2 SNOW TIRES. 650X13, MOUNTed on rims. New condition. $40. 386-2080.

TWO WINTER TIRES, MOUNTED for Datsun 1200, $45, 382-8618.

SET G78X15 SNOW TIRES, $25. set 775x15 snow tires, $10. 382-6073.

NEW $65 DUNLOP RADIAL 185x14, $25. 385-3684, 6-9 p.m.

FOUR NEW F75X14 ON CHEV. rims, $150. 384-8455.

160 PARTS, ACCESORIES

OUR NEW LOCATION
Your Car's "Heart" is the BATTERY
Sure Start Every Time GET an "ACME"
LOWEST PRICES IN TOWN
Delivered and Installed
FRANCIS BATTERY and TIRES LTD.
2150 Blanshard Street

CAR STEREO
In dash or under dash from $49.95
B.C. SOUND and RADIO SERVICE
931 Fort 383-4731

MARK TEN C.D. IGNITION SYStem does save gas and eliminates 3 out of 4 tune-ups. Details from Trans-World Enterprise, 1817 Douglas, 385-1941.

RADIATOR REPAIRS, FAST TOP quality repairs at Maurice's Auto Body, 427 Beta St., phone 384-3121. Located behind the Burnside Pay and Save Gas Station.

CORD'S PISTON RINGS
2925 Bridge St. 383-0011
Cyl. head and block overhauling
Head and engine rebuilt kits

'66 ROVER 2000, MOTOR, TRANSmission, parts, 30-342 Island Hwy. Fort Victoria Motel between 4:30-6 p.m.

375 H.P. SMALL BLOCK CHEV cam with solids, $30; set 283 heads complete just done and assorted, small block Chev parts, 477-6420.

'64 CHEVELLE FOR PARTS. 4-door, good nose, 194 engine; Rebuilt 4-speed Saginaw. No miles. $225. 478-8131, after 5:30, 478-2757.

WANTED; '64 RAMBLER TRANSmission. 3-speed standard. 477-3497 before 7 p.m.

NEW 283. 5000 MILES. WITH clutch and bellhousing Complete engine, $350. 598-7548.

WRECKING 1966 CHEVELLE 2 door H.T. 396 motor, 13,000 miles) with 4 speed trans. 385-3054.

1938 DODGE PICKUP, COMplete but apart, good winter project, $350. 656-3542.

1957 CHEVY 2 DOOR. REAL good body. Less motor and trans. $200. 656-3542.

COMPLETELY REBUILT 383-Dodge Engine and 727 automatic transmission. Offers. 384-6350.

1964-65 CHEVELLE BEAUMONT, body parts, 4 speed console. 592-1073.

VW WHEELS AND TIRES, LIKE new, two snow, two regular, $75. 382-6460.

WANTED: MINI COOPER transmission. Phone anytime at 385-3193.

HARDTOP AND TONNEAU cover for Triumph Spitfire. 478-3895.

1960 VAUXHALL. FOUR GOOD wheels with tires, many parts. 386-7191.

WRECKING 1964 MORRIS 1100. lots of good parts. 5 excellent tires. Plus '64-850 motor. 478-4529.

SALE OR TRADE — 1965 MERcedes 220 SE, not running. 384-1841.

Z28 SHORT BLOCK, 350 CU. IN. 4 bolt mains, can be heard running. 479-2787, after 6 p.m. 384-0453.

289 ENGINE, 3 SPEED C-4 REbuilt automatic transmission. 388-4248 or 479-3851 ask for Don.

WANTED LARGE CAPACITY RAdiator. 386-7656.

WANTED RIGHT FENDER TO fit 1970 Nova. 479-2046.

'63 BUICK PARTS.
478-2858.

1958 HUMBER HAWK
592-9118

1969 VAUXHALL VIVA FOR parts. 384-9065.

FOR SALE, 1949 FOR TRUCK for parts, $100. 642-3285.

TWO OLDS MAGS. 15X8", $40. 656-3542.

'57 VW BUG. ENGINE, ETC. After 5, 592-1114

1961 VOLKSWAGEN, HAS BROken piston rod, 477-2468.

DUNE BUGGY EXTRACTOR for VW engine, $25. 477-5051.

FOR SALE 1953 BUICK FOR parts $60. Phone 479-6033.

WANTED: FORD PICKUP TAIL gate, approx. 1970. 592-1878.

'31 CHEV DELUXE, IT RUNS, storage forces sale, $495. 386-0008.

MIDGET M.G IDEAL FOR parts. 5:30-6:30 p.m., 479-6940.

NEW ROOF RACKS FOR VW van, $20. 388-1070 or 382-4761

1964 OLDSMOBILE, GOOD FOR parts. 478-6937.

162 AUTO REPAIRS, SERVICE AND TOWING

VOLKSWAGEN SPECIALISTS, complete repairs. 1950 Oak Bay Ave. 598-3525.

166 CARS AND TRUCKS WANTED

WANTED MORRIS MINOR 1000, station wagon with wood trim. Write Brent Ingram 6-1970 Fort Street.

WE NEED GOOD, OLDER model cars, cash. Haldin Motors, 384-6713.

SHELBOURNE AUTO MART LTD.
1640 Cedar Hill X Rd. 477-9166
We buy cars. Instant Cash

WANTED VOLKSWAGEN BUG or Van, running or not. 382-9346.

166 CARS AND TRUCKS WANTED

HONDA car centre
386-6707
909 YATES

WE BUY USED CARS

TOP PRICES PAID

See us for a bid before you sell!

Call Mr. O'DONNELL
386-6707 or 388-6948 (eves)

CARS WANTED FOR CASH

—HIGHEST CASH PRICES
—TRADE UP OR DOWN
—WE PAY OFF LIENS

DePAPE
760 JOHNSON STREET
384-8035
DePAPE MOTORS LTD.

CASH FOR SPORTS CARS—IMPORTS
Brian Holley, 3319 Douglas
384-1161 D. 6318

WANTED: STATION WAGON, APproximately $900. 384-9180 evenings.

WILL PAY $25 FOR ANY CAR with a motor that will start and run. 478-1486.

ANGLIA 1200 WANTED.
383-0960.

168 CAMPERS, TRAILERS AND MOTOR HOMES

THE PRICE IS RIGHT

Thurs., Fri., Sat. This Week Only

are the 3 days you'll really save cash. When you buy your new or used trailer from

COASTLINE TRAILER CENTRE

Every unit on display eligible for big cash reductions. Only trailers sold during 3 days will be eligible for these fantastic reductions.

BUY NOW AND SAVE A WHOLE BUNCH

No Trades at these Prices

COASTLINE TRAILER CENTRE (1971) LTD.

1915 QUADRA ST.
388-6021

Service — Sales — Parts

Dealer Lic. D-8573

CLEARANCE SALE! ON 1974 ARISTOCRAT Trailers

FROM $3995

ONLY 2 LEFT

1 — 18' Tandem
1 — 20'6" Tandem

HORWOOD MAZDA

385-1451

Johnson and Blanshard

DEALERS LIC. D-7222

8'6" SCAMPER CAMPER, sleeps 4, propane heater, stove with oven, 3-way fridge, 12 volt, 110 volt lights, Chemical toilet, 2 propane tanks, 479-3110.

1968 14½ FT. RAMBLER TRAILer; must sell. Excellent condition. Propane electric and water hookup, water tank and pump included. $1,400. Phone 382-2649.

READY FOR TRAVEL OR LIVing in, '73 Sportsman 22' tandem trailer, $4,500 plus '74 GMC heavy duty ½-ton with canopy $4,200 on sight viewing. Phone 656-6174.

USED MOBILE HOMES AVAILable, 24x48 Glendale, 3 bedrooms, 24x40 Safeway, 3 bedrooms, 12x54 General, 2 bedrooms, 10x45, 2-bedroom unit. 478-8303.

COMFORTABLE, ECONOMICAL mini motor home in good condition. $3995 or offer. 592-9461.

3 TON TRUCK CAMPER, EXcellent condition. $4500 or best offer 652-2551.

13 FT. CITATION TRAILER. Electric brakes. Phone 652-1400.

16-FT. TRAVEL TRAILER, PLUS accessories, $1150. 479-7955 after 5.

8'6" CAB OVER TRUCK camper. 592-0043.

168 CAMPERS, TRAILERS AND MOTOR HOMES

S. J. PEDEN LTD.

VANGUARD DEALER ANNOUNCES

THE ARRIVAL OF THE ALL NEW

1975 VANGUARD CAMPERS

75 10' VANGUARD de luxe fibreglass roof model, fully equipped.

75 8'6" VANGUARD, toilet room, sleeps six, 1-piece roof.

75 9'6" VANGUARD sleeps 6, featuring toilet section and vanity, 1 pc. roof all new decor.

75 8' VANGUARD sleeps 6, this compact unit fits any ½-ton truck with ease.

SEE ALL OF THESE UNITS TODAY!
OTHER 75s ARRIVING SOON.

Clearance of all Remaining 1974 Vanguards

TRADE-INS

1974 GALAXIE, 8 ft., complete with jacks, fridge, oven, AND EXTRAS $2495

Van Tops Camper Rentals

PARTS AND ACCESSORIES

If you're building a camper, trailer, or boat, or converting a van or just modifying what you have be sure to see our large assortment of SINKS, FRIDGES, ICE BOXES, INSULATION, HOT PLATES, ROOF VENTS, WINDOWS, SPRUCE FRAMING PANELLING, TOILETS, LIGHT FIXTURES, HEATERS, WATER TANKS, TABLE LEGS and many, many other useful items.

S. J. PEDEN LTD.

2855 Quesnel St.
386-3464
D.L. 7338

PURVIS FLACK

PRE-ANNIVERSARY

CLEARANCE

CONTINUES

74 SCAMPER 14', sleeps 6 $2350

74 SCAMPER 220 model, a fully self-contained unit with very attractive decor. $5495. You save $500.

74 SCAMPER 225 model. Another fully self-contained unit that will give you years of pleasure. $4895. You save $400.00.

74 TERRY 13', Sleeps 4. The ideal unit for the owners of 6-cyl. cars. $2095.

74 BOLERS, used, sleep 4, heater and spare wheel with tire mounted. Two only at $2295.

JUST ARRIVED

The elegant 1975 TERRY 30' fifth wheeler. Truly a home on wheels.

PURVIS FLACK

TRAILER SALES AND SERVICE
1080 GOLDSTREAM AVE.
IN LANGFORD
478-8377

DL 6909

impala CAMPING WORLD SIDNEY

LARGEST SELECTION

MOTOR HOMES
CHAMPION—EMPRESS
CABANA JAMBOREE

TRAVEL TRAILERS
SPRITE — TRAVELEZE
WILDERNESS — SKYLARK

FIFTH WHEELS
BONAVISTA—SKYLARK

TENT TRAILERS
LIONEL — NIMROD — APACHE
VENTURE — LEISURE CRAFT

on Pat Bay Highway Sidney
Ph. 656-5504 D. 7358

LAYTON WEEK-N-DER COUNTRY SQUIRE GEM TOPS

NEW 1973 WEEKNDER
900 self contained camper, stove and oven, 4 cu. ft. 3-way fridge, furnace, toilet and shower, vanity sink in bathroom, sleeps six, double sinks, screen door, tinted front window.
New replacement cost $4495
NOW ONLY $3475

Dominion Motors
1703 BLANSHARD ST.
(across from Hudson's Bay Parking Lot) VICTORIA, B.C.
385-5012 Dlr. No. D-5536

FENNELL'S TRAILER SUPPLIES

Parts — Propane — Repairs

Profiled Aluminum

GALAXIE CAMPERS
SPORTSMAN CANOPIES

6459 Pat Bay Hwy. 652-2511

DOGWOOD TRAILER SALES
PARTS PROPANE
RENTALS
RANDELL TRAILERS AND CAMPERS 478-6841
2630 Deville Road
Dealer Licence D-7410
Highway 2 and Millstream Rd.

168 CAMPERS, TRAILERS AND MOTOR HOMES

11' SELF-CONTAINED CAMPER, sleeps 6, large 3-way fridge, toilet, furnace, 3-burner stove, Demand water system, offer, at 3884 Cedar Hill Road.

LATE MODEL 27½ KUSTOM Koach, like new condition, built to suite owners. Has approx. $900 in extra's equipped with everything a traveller needs. 477-4896.

1972 ONE TON GMC WINDOW Van. Fully equipped for camping. All in A1 condition. Asking $5900. Phone evenings, 479-1448.

15-FT. FALCON TRAILER, FURnished, stove, fridge, canopy, equalizer hitch. Sleeps 6. $1200. 656-3210 after 4 p.m.

1971 STARCRAFT, 16½' TRAVEL trailer, stove, ice box, furnace, sink, immaculate, offers. 385-6774 or 477-5245.

WINTER STORAGE FOR YOUR trailer, campers, or boats. Dry land, 45c per ft, Covered 65c per ft. Spells Trailer Storage. 652-3431.

16 FT. PENGUIN TRAILER. Reasonable condition. Best offer to $500. 478-7092, 642-5581.

'65 VOLKSWAGEN CAMPER, low mileage, like new condition. $2200. Trades considered. 388-7642.

BUCCANEER CAMPER, 3 months old. Never used. $1800 or highest offer. 478-7705.

4 FT. CANOPY FOR HUNTING, fishing. Fits Ford, Dodge, GM truck. 479-2023 after 5 p.m.

FOR RENT OR SALE 17' TRAvellaire fully equipped. 477-5167.

169 MOBILE HOMES AND PARKS

THE LEADERS PACIFIC MOBILEX LTD.

80 mobile home pads! Available now from VICTORIA to CAMPBELL River these already have an assortment of lovely furnished and unfurnished mobile homes on them, they range in price from $5,000 to $25,000. 10 year bank financing available to O.A.C. Your present monthly rental will likely cover the payments. Act now! Quit wasting your money, call Pacific Mobilex

767 6th St. New Westminster
525-2457
or Nanaimo Branch
at 754-7727

PACIFIC MOBILEX.
478-5509
486 Old Island Hwy Victoria.

BOB'S

MOBILE HOMES LTD.
25 Crease D 7457

SET UP IN OUR PARK NEXT WEEK
12—68 Glendale 2 bedroom
12—68 Marlette 2 bedroom

Space for 12—64 2 bedroom

Private lot (Nov. 1) for 12—68 Glendale 3 bedroom. CLose to shopping area.

'75 Nomads here now. 18' - 20'6"

Clearing all 17' Travelaires Furnaces — Heat Tape Roof Seal

386-3623 478-4979

WAGON TRAIN HOMES LTD.

MILL BAY
Trans-Canada Hwy. at the flashing light
743-5571
MCD 25019

SOOKE
6647 Sooke Rd.
642-5533
MCD 25016

LANGFORD
974 Goldstream
478-7333
MCD 25014

VICTORIA
2515 Government
386-3291
Dealer Licence MCD 25018

Happy Valley HOMES LIMITED
Dealer's No. D-1837

2681 Sooke Road
478-8303

—Park space available with all purchases
—Choice of 4 different park locations
—Good variety of stock selection

GOLDSTREAM MOBILE HOMES LTD.

PARAMOUNT PREMIER MONARCH AND PARKWOOD
Modern park space available with all purchases

IMMEDIATE OCCUPANCY
60' Shelby, two bedroom
62' Diplomat — 2 bedroom
64' Atco, two bedroom
68' Monarch, two bedroom
All above units set up in adult park.

2994 Jacklin
478-1751 478-8391
Dealer Licence No. MCD 25026-7
OPEN 9-5:30

PACIFIC MOBILEX LTD.
We have a large selection of mobile homes set-up in parks available for immediate occupancy. Easy financing available OAC. Call 384-0912, Pacific Mobilex Ltd., 486 Island Highway.

NEW 19' FLEURY MOTORHOME, 454 engine, auto-air, cruise control, etc. Used 14' Scamper (1967) furnace, electric brakes, 25' Golden Falcon (1974) like new, sleeps 7. Jackson's, 974 Goldstream Ave. D.6000.

12x60 MOBILE HOME, 2 BEDrooms, porch, shed, on quiet shady lot in park. Ample parking, partly furnished. Phone 478-2545 or 478-8661 after 5 weekdays.

MOBILE HOME IN ADULT SECtion of park. Privacy. $18,500. 478-7903 or 384-1731.

169 MOBILE HOMES AND PARKS

TRIANGLE HOMES LTD.

GENERAL, LEADER
PYRAMID, WESTBROOK
KNIGHT, SQUIRE, PAGE
2435 TRANS-CAN. HWY.
478-1774

Dealer Lic. MCD 25171

ONLY $19,900, 2-BEDROOM MObile Home, sundeck, carport, driveway, flowers and trees, lovely site, adult section, phone 478-1472.

USED MOBILE HOMES IN quiet adult park, near bus and stores. Jackson's 974 Goldstream Ave. D-6000.

TOTE-EM TRAILER SALES
478-1041 Days 384-8791 Nights

190 ROOM AND BOARD

PERMANENT ROOM AND board available in Sidney, for students or older people looking for retirement home. Single or sharing. 656-2975

ROOM AND BOARD, LADIES only, $125 per month. 386-0916.

GOOD ROOM AND BOARD FOR working men. Close in. 388-4550.

191 ROOM AND BOARD WANTED

CHRISTIAN YOUNG MAN, NONdrinker or smoker desires room and board in private home, Quadra, Lakehill area preferred, phone 652-2350.

193 ROOMS TO RENT

SLEEPING ROOM NEAR OAK Bay Village, references. Nonsmoker. Victoria Press, Box 8.

SLEEPING ROOMS FOR RENT, Estrella Motel, 360 Gorge Road. 385-1401.

197 HOUSEKEEPING TO RENT

SEAVIEW BEACON HILL
Large lovely room, cooking facilities, for November 1st or 15th, $90 month. Washer, dryer included. Quiet working person, 15 Olympia Ave.

LARGE FURNISHED BASEMENT bedsitting room, suitable for mature woman, share bath, $95. 386-9607.

GORGE DISTRICT, LIGHT housekeeping, fridge, hot-plate, linen all found. Middleaged businessman only. $68. 388-9490.

HOUSEKEEPING ROOM FOR one gentleman, share kitchen and bath, private entrance, convenient to University. 477-6761 or 383-4141.

LARGE FURNISHED ROOM, kitchen privileges, Bay and Cook, $30-week. 478-6293.

ROOM FOR RENT, AVAILABLE now, 386-9085 between 9 a.m. to 6 p.m.

RITZ HOTEL
719 Fort St. 383-1021

200 APARTMENTS TO RENT UNFURNISHED

Park Pacific

THE SEAPORT
Finely appointed suites located on the waterfront at Victoria's gateway to the Pacific across from the breakwater. For the most discriminating. A prestige address, all appointments tastefully carried out: 2 bedrooms, 1½ bath, seaview, available Nov. 1st, $295.
—Two courteous resident managers and wives to assist with your move in and care for your every need.
—No children or pets, mature adults, please. For further information call: Mr. and Mrs. E. Jones, 383-2225.

Windsor Court
260 GORGE ROAD

LUXURY LIVING

Facilities include indoor swimming pool, hydro therapy pool, saunas, and tennis court.
ADULTS ONLY
SORRY, NO PETS
1-Bedroom Suites $195-$213
2-Bedroom Suites $245-$285
Call Mr. and Mrs. D. Bertrand
388-4555
MacArthur Park Estates Ltd

SALT SPRING ISLAND
H.M.S. GANGES APARTMENTS LOVELY CORNER ONE BEDROOM, FIRST FLOOR, SELF-CONTAINED SUITE OVERLOOKING GANGES HARBOUR. PREFER OLDER COUPLE OR WIDOW. SORRY NO CHILDREN OR PETS. OCCUPANCY AVAILABLE OCTOBER 15TH. REASONABLE RATES. CALL — H.M.S. GANGES APT. 537-5179, GANGES, B.C.

Chateau Victoria
2-BEDROOM APARTMENTS on the 16TH and 17TH FLOORS AVAILABLE Adults only. No Pets. For FURTHER INFORMATION PLEASE CALL
382-4221

NEW DELUXE 2-BEDROOM, 1½ bath townhouse with fireplace in central Oak Bay. Ample parking, private entry and spacious attractive rooms. Adults only with references. $350.00 monthly. For appointment to view:
382-6070

PARKSVILLE, B.C.
The Pettigrew House, penthouse suite, 1450 sq. ft., 1½ baths, 3 bedrooms, $465 mo. Adults only. Quiet locale, beautiful view, Nov. 1st., Box 1107, Parksville, Phone 248-6821.

PARKSVILLE B.C.
1 and 2 bedroom suites in new apartment building. Adults only. Quiet surroundings. Elevator. For information write The Pettigrew House, Box 1107, Parksville, B.C. Phone 248-6821.

APARTMENT WITH FIREplace, across from Colwood Golf Course, preference to garden enthusiast. Couple only. No children, no pets. $275 per month. Includes light, water and garage. 383-8254, 478-3622.

APRIL MANOR
2524 Wark. Opening November 1. Bachelor and 1 bedroom suites from $165. Phone 383-3996 or 384-3814.

ONE BEDROOM BASEMENT suite, no children or pets. Older tenants preferred. $110 including facilities. 383-2776.

SEAVIEW CONDOMINIUM, TWO bedrooms, living room, dining room. Kitchen appliances. $325, 382-5171. The Zieglers, 592-1768.

BEACH DRIVE CONDOMINIUM, panoramic sea view, 3 bedrooms, two baths, $500 per month. Lease available. 598-6063.

1243 BAY STREET. ONE BEDroom $188. November 1. Pool and sauna. Adults only, no pets. 382-1202.

NEW DE LUXE 1 BEDROOM, dishwasher, sauna, etc. references required, available now. $230. 382-5069.

3-ROOM APARTMENT WITH fridge and stove available November 1st, share bathroom, wall-to-wall carpeting, $80. 384-3778.

ONE BACHELOR SUITE, UNfurnished, $95. Available November 1. Suite 10, 425 Wilson.

RN WISHES TO SHARE APARTment with same. 386-7511, Room 209

SELF-CONTAINED BACHELOR on Selkirk. All utilities included $120, available Nov 1st. 384-1645.

1-BEDROOM APARTMENT, Fernwood area. 386-0411.

201 APARTMENTS TO RENT FURNISHED

LOOKING FOR AN APARTMENT?

Why not stay with us in luxury at the "Sociable" Motel on the Gorge Waterway the "Craigflower Motel". Special winter rates now in effect. Rates as low as $240 for 30 days.
See what comes with our special winter rates!
—Fully furnished suites.
—Cooking facilities.
—Colored TV (Cablevision)
—Easy parking.
—Telephone service (no charge)
—Utilities—heat, power (no charge).
—Linen supplied weekly
—Towels supplied weekly
—Maid service weekly
—Laundromat available on premises.
—Ice machine.
—Answering service at front desk.
For viewing and further information, call:
388-7861

THE ROYAL SCOT 425 QUEBEC
This new apartment bldg. offers: Fully furnished 1-B.R. suites — Color TV, shag carpets, linen, dishes, laundry facilities, indoor pool, whirlpool, sauna, games room, underground parking.
Managers:
Mr. and Mrs. G. Arnold
Phone 385-3543

WEEKLY, AND MONTHLY rates for quiet people. Bachelor and 1 bedroom suites, include colour TV, free phone, weekly maid service, electric heat. To view apply The Friendship Inn, 39 Gorge Road East or phone 386-8335.

FURNISHED APARTMENT
1-bedroom furnished apt. available immediately until May 1. Pool, sauna, workshop, $250 per month.
JACK MEARS OAK BAY REALTY LTD.
RENTAL DEPARTMENT

TRAVELLERS INN
(Best Western)
Deluxe off season weekly accommodations. Coloured T.V., full facility kitchen. Walking distance to city centre. 388-6641.

2 BEDROOM DELUXE FURnished suite, seaview, utilities included. Adults only, references required, after 90 days average $270, 30 day month. Wilcuma resort, Cowichan Bay 748-8737.

MODERN DOWNTOWN UNIT facing Thunderbird Park. Everything supplied. Indoor pool, sauna, covered parking. Reasonable rate. Queen Victoria Inn. 386-1312.

FULLY FURNISHED NEW CONdominium apartment, 1 bedroom, $300, November 1st or 15, 5 to 6 months, good references. 382-1606 after 6.

WORKING MOTHER WITH 1 child, urgently requires 2 bedroom apartment, Fernwood area by November 1. Up to $200. Call 656-4924.

WANTED — MATURE WORKING woman, age 24-34 to share 2-bedroom apartment near Rockland. $90 per month. 384-2878.

QUIET OFFICE WORKING GIRL needs unfurinshed apartment near town between $100-$150. Phone 384 5204 after 6:00 p.m.

2 BEDROOM APARTMENT, DINing room and kitchenette, and living room with fireplace, near University, no children. 477-8259.

YOUNG WOMAN, NON-SMOKER to share modern, 2 bedroom apartment with same. 383-9138 after 6 p.m.

202 FURNITURE TO RENT

STANDARD FURNITURE
Three Rooms from
$35 per month
Immediate Delivery
382-5111

203 APARTMENTS WANTED

NEEDED URGENTLY!
One bedroom apartment, furnished or unfurnished, preperably near my shop—Peggy Green's—Oak Bay and Oliver
OR
Will look after a home in the area while you are away. Needed by November 15. Call Peggy Green, 598-4957 — night or day. Thank You.

BY QUIET FAMIY WITH ONE child, for Nov. 1, 3-bedroom apartment or house, ground level, about $225. Prefer equipped, quiet, garage, near buses. Arriving Victoria, Oct. 25. Reply Victoria Press, Box 900

WORKING COUPLE (PART-TIME students) requires spacious apartment, duplex or house. Preferably in Fairfield or Oak Bay, for Nov. 1 or Nov. 15. Reasonable rent. 386-0629 before 6 p.m.

TWO RELIABLE WOMEN, URgently require a 2-bedroom apartment, duplex, or house by November 1. Willing to do gardening. Call 384-3638 or 386-8684.

MARRIED COUPLE (GRADUATE student and student teacher) require small apartment with quiet surroundings, will do gardening and maintenance work. 385-2243.

ELDERLY MAN AND WIDOWED daughter need 1 or 2-bedroom apartment, walking distance. January, February, March. Furnished, 388-5957.

TWO RELIABLE YOUNG LADIES and 8-month-old child wish to rent one or two bedroom apartment. 384-6829.

TWO RESPONSIBLE WORKING girls, immediately require 1 or 2-bedroom apartment or house near town. 382-1815 after 6 p.m.

WANTED BY YOUNG WORKING couple and cat, 1 bedroom, reasonable rent, by Nov. 1. Call Bill 382-9978.

YOUNG MAN JUST ARRIVED seeks 1 bedroom to $150. November 1 or sooner. 385-7994.

RESPONSIBLE WORKING MAN requires one bedroom apartment near town. 382-2545.

FATHER AND 7 YEAR OLD SON, require apartment near school, 385-5771, Room 46.

QUIET RESPECABLE GIRL needs bachelor suite. Up to $130. 385-3851.

NURSE WANTS ONE-BEDROOM apartment. 592-7076, references supplied.

COUPLE WITH BABY NEED 1-2 bedroom apartment. Up to $275. 385-3851.

1-BEDROOOM APARTMENT REquired, Metchosin-Colwood area, $125-$130, for single man. 382-6080.

TWO WORKING GIRLS NEED two-bedroom apartment now. References. 656-6084 or 384-7665.

206 DUPLEXES TO RENT

NEW 3-BEDROOM, 2-bathroom, 1300 sq. ft. $375, available Nov. 1. 478-0008.

2-BEDROOM DUPLEX FOR rent $200 month. 382-5795 or 386-0057.

210 HOUSES TO RENT UNFURNISHED

OAK BAY JUNCTION—$300
Cute 2-bedroom basement home on quiet street. Available immediately for couple with excellent local references. Western Homes Ltd. 386-3498.

NEAR NEW THREE-BEDROOM quality home in quiet Deep Cove, 1350 sq. ft. of comfort with attached two-car garage, deluxe appliances, $450 first and last. 656-5701.

LARGE 4-5 BEDROOM FULL basement home, on Foul Bay Road, recently decorated, wall to wall, 3 fireplaces, 3 baths, $575 per month. 598-6833.

4 ROOM HOUSE TO RENT; AUtomatic oil heat, drive in garage. Responsible adults please. $250 per month. 477-4540 or evens. 112-743-2736.

POSSESSION NOV. 1, 3-BEDroom Langford home, fireplace, shag carpet, fridge, stove, washer, dryer. $350. References a must! 478-3167 after 2:30 p.m.

3-BEDROOM HOUSE, ON SHAWnigan Lake, West Arm, new carpets, to responsible tenants with references. 1 or 2 children welcome. No pets, $300. 384-8391.

SECOND PERSON TO SHARE 2-bedroom partially furnished house, Fairfield Cook area. Available Nov. 1. 385-1898.

2 RESPONSIBLE WORKING mothers with 2 toddlers require 3 bedroom accommodation up to $300. References. 598-7939.

210 HOUSES TO RENT UNFURNISHED

OPEN HOUSE
WED.-FRI. 12-4 P.M.
3-bedroom country home, only 7 miles from town. This magnificent 2-year-old Tudor-styled home has cedar shakes, old brick fireplace, sundeck-carport off dining room, wall-to-wall throughout. Large kitchen with stove and fridge. Master en suite, and full basement. Nestled among tall pines on 1.6 acres, this home has something special to offer. Drive by 5557 Old West Saanich Road and see. Phone 479-4197 (12-4 p.m.) or 592-7920 (after 6).

Morningside West
(Larchwood and Laval)
3-bedroom Townhomes featuring 2 and 3 bathrooms, full basement, low cost auto-oil heat, wall-to-wall carpeting, drapes, fridge, range, washer and dryer, fireplace. 1220 and 1280 sq. ft. Byron Price and Associates Ltd. 385-2458.

DISTRICT OF SAANICH, SHELbourne and Lansdowne, monthly basis, 5 minutes to Hillside shopping centre, sparkling house and backyard, 2 bedrooms upstairs, 1 bedroom downstairs, fireplace, carpet, drapes, garage and extra parking space. No pets, references a must. $350. 385-8877.

33 SIMCOE. RENEWABLE YEARly lease to reliable tenants. November. 3-3 bedrooms, range, fridge, large garden, workshed. Semi-permanent arrangement for responsible working or retired couple willing to maintain house and grounds. References. $200. To view contact occupants. 383-5882.

EXECUTIVE HOME IN PRIME residential area in Esquimalt. 4-bedrooms, 2 baths, living room, with fireplace, dining room, large kitchen with built-in range, family room and patio with barbecue, $475 per month. Must have references. No pets allowed. Phone 385-5409.

SHAWNIGAN LAKE TWO-bedroom house, living room with fireplace, kitchen dining area, sundeck. Beautiful wooded and secluded property overlooking lake with boat dock, easy winter access. Immediate possession. 598-2126 or 598-4925.

MODERN 5 BEDROOM, 3 bathroom home, in Rockland area. Lease available 6-12 mths. From Nov 1. $400. References required. For appointment to view 592-1071. 2-7 p.m.

HIGH QUADRA, IN CITY, 2-BEDroom house. Basement. Garage. Near bus, stores. Quiet street. Adults only. No pets. References. First and last months payable in advance. $300. 592-6940.

BEST PART OF FAIRFIELD, 2 bedrooms. Shops, beaches, schools, churches nearby. References. Lease. $350. 382-6370.

AVAILABLE IMMEDIATELY 4 bedroom house, Langford, references required. $350, 478-2004.

NEW 3-BEDROOM HOUSE. NICE location. Nov. 1. $350 per month. After 6 p.m., 478-1206.

1-BEDROOM HOUSE, WALL TO wall carpet, everything included. $160. Stove, no fridge. 479-7323.

211 HOUSES TO RENT FURNISHED

FURNISHED HOUSE
2-bedroom fully furnished waterfront home. Dishwasher, gardener included. Available immediately for 1 year. $350 per month. Sorry no children or pets.
JACK MEARS OAK BAY REALTY LTD.

MATURE COUPLE, NO CHILdren or pets, December or earlier for three months. Two bedroom home, close to shopping, bus and beach. $250 month, plus utilities. 592-4116.

TO MATURE RESPONSIBLE couple, no pets, from Nov. or Dec. for 2 or 3 months, very charming seafront home, fully and tastefully furnished. $400 including all utilities. Tel. 598-4470.

BRENTWOOD BAY, SEA VIEW home, all appliances and amenities, 2-bedroom, 2 bath, winter occupancy, dates negotiable, $350 per month plus utilities. 652-3324.

COMFORTABLE NEW COTTAGE on Shawnigan Lake with wharf, one-bedroom, 2 sleeping gables. $250, references, 743-5729 or 478-7922.

2 BEDROOM FURNISHED house. December 15th-March 1st. Secluded. But very close to shops in Parksville. Retired couple only. Phone 248-3925.

OAK BAY WATERFRONT COMpletely equipped to responsible couple only. From November 25th to February 15th, $400 per month. 598-2493.

COLWOOD. 3-BEDROOM, FULL basement, 2-year-old home. November 1-January 31. No pets. $400. 478-6524.

212 HOUSES WANTED TO RENT

THREE BEDROOM FURNISHED house near elementary school for January, February, March 1975. Contact Mrs. Hames at 477-6911, Local 411 between 8:30 a.m. and 4:30 p.m. Monday through Friday.

FEDERAL SCIENTIST AND family transfered to Victoria for one year, requires three-bedroom home starting about Dec. 20. Write 4010 Saenich Road or phone 479-8139 evenings.

WANTED TO RENT WITHIN A 15-mile radius of Victoria, one-bedroom cottage, reasonable rates, for young couple, well maintained yard, please call evenings after 6 p.m. 382-3272.

SERVICE OFFICER, WIFE AND two nice teenagers require 3-bedroom house or duplex, in or close to Victoria, December 1 or January 1. References. Apply Victoria Press, Box 807.

LARGE HOUSE IN WHICH TO establish a home descipline for Christians, needing fellowship and help. This will be under church direction, as an extended household. 383-1191 or 477-1037.

QUIET COUPLE WITH DAUGHter at UVic and male neutered cat, urgently require a two- or three-bedroom house, in the University or Oak Bay area. Call 598-6241.

TWO-THREE BEDROOM HOME for family, no pets, prefer at least one acre. Lease if desired. Will caretake property. References. 642-5604.

RELIABLE COUPLE WITH ONE child desperately need 2-bedroom house or duplex in or out of town. Location not important. $140-$180. References. 479-6732.

COUPLE TRANSFERRED TO Victoria. Carpenter will do repairs. Prefer secluded home. Non-smokers. No children. Call collect, 985-0349 or 987-1963.

URGENT—ONE OR TWO-bedroom house or farm house, preferably with bit of land. Saanich Peninsula or Sooke. 385-7410 after 4 p.m.

URGENT WORKING GIRL AND two senior UVic students require 2 or more bedroom house. Nov. 1st. Have well trained 20 year old cat. 388-7861. Ask for Room 332.

WORKING MARRIED COUPLE require small 2 bedroom house, no pets, no children. Nov. 1. 382-9967 after 4 p.m.

MARRIED COUPLE AND 1 adult, require immediately 2 or 3 bedroom house, up to $300 including utilities, 386-1540, 385-6933.

MOTHER AND 2 DAUGHTERS require 3-bedroom or larger. Government employee. $250. Non-smokers or drinkers. 477-6350.

WORKING MAN NEEDS SMALL cabin or bachelor suite, preferably on the outskirts of Victoria. 383-8488.

COUPLE WITH 2 CHILDREN need 3 bedroom home, prefer country. Up to $300. 382-4221, room 508.

4 RESPONSIBLE STUDENTS REquire 2-3 bedroom home, December 1st. Can supply references. 478-0053, evenings.

RESPONSIBLE MOTHER WITH 2 children urgently needs 2-bedroom older house. Preferably rural or quiet area. 386-6869.

COUPLE, 1 CHILD, REQUIRE 3 bedroom house, Nov. 1, references available 384-2016.

LARGE FAMILY WANT, 3 OR 4 bedroom basement house in Esquimalt area. 478-8828.

RELIABLE COUPLE NEED 1 OR 2-bedroom house. With reasonable rent in Sooke area. 642-5029.

URGENTLY REQUIRED, 3 OR 4-bedroom house. Phone 477-6245, between 4 and 6 p.m.

TWO OR 3-BEDROOM HOME URgently required for family of four for November 1st. 479-8654.

215 HALLS, WAREHOUSES, STORES AND OFFICES TO RENT

TOWN AND COUNTRY AREA
Prestige office quarters, comprising of 667 sq. ft. including bathroom area. Adiacent to shopping centre. Separate office partitions. Available Oct. 15. Lease available $310 P.M. Mr. D. Munro, Victoria Realty Ltd. 386-3585.

Chateau Victoria
Prestige office space on 17th floor, downtown location, sweeping views, and areas of approx. 600-1600 sq. ft. Please call Fred Wieland or John Richardson, 382-4221.

AVAILABLE IMMEDIATELY
1) 950 sq. ft. suitable for work shop, storage, etc., new concrete block building, $250. 2) 500 sq. ft. office and showroom, ideal wholesale outlet $250. Location ½ block off Douglas near Burnside. Both can be rented together for $450. Call day 388-4741, evens. 477-6479.

Office Space Available
At new Gorge Shopping Centre. No. 201-2951 Tillicum. Air conditioned, excellent location, currently being rented to optometrist, denist, government, etc. 388-5812 and 388-6113.

AVAILABLE NOV. 1ST, APPROXimately 600 sq. ft. warehouse space. In Vic West-Esquimalt area, new small office renting for $75 per month, also larger areas of 600 to 800 sq. ft. renting from $125 including heat and light. Call Mr. Anderson, Tudor Estates, 382-2721 or 477-4985.

FOR LEASE
DOUGLAS AND YATES
Second floor office space up to 7000 sq. ft. (or a portion thereof). Ideal location for professional men. Phone Jim Webber 382-7276, Town and Country Realty Ltd.

INDUSTRIAL ZONED
Warehouse and Office. Centrally located. 800 sq. ft. warehouse with 3 phase wiring. Separate 400 sq. ft. prestigeous office. 3 separate ground level rooms with carpeting throughout. $384 per month. Phone 384-6612.

WANTED TO RENT
Immediately, dry moisture-free warehouse storage for furniture. Prefer vicinity close to Douglas and View Sts. Require approx. 2000-3000 sq. ft. Tel. 385-4744 daily. Ask for Harry. Closed Wednesdays. Buy-Rite Furniture.

INNER HARBOR
Lease to suit tenant. 1218 Wharf St. Three storey building of 2,000 sq. ft. each floor, access from two levels, could be adapted to variety of commercial uses. Phone 477-9443 after 6 p.m.

BUSY COLWOOD SHOPPING Centre, approximately 2,600 sq. ft., prime retail space coming available due to expansion, Drug Store or Hardware would be complementary to existing business. 478-1113 eves. 478-2822.

1200 TO 9600 SQ. FT., WAREhousing and manufacturing units. Conveniently located to Ferries, airport and city. Available November 15th. Ellehammer Industrial Mall, Sidney. Phone 656-3911.

DUNCAN HIGHWAY LOT WITH 110' frontage in the business district, suitable used car, truck or boat sales. Royal Trust Co., 1205 Government St., Victoria, 388-4311.

IN VIC WEST-ESQUIMALT, available Nov. 1. Approx. 600 sq. ft. warehouse space. Available now, offices 240 sq. ft. and 320 sq. ft. Call Gordon Howarth, 592-9573.

LANGFORD LITZ CENTRE, 1002 Goldstream. Retail stores, three units, Office space approx. 2,300 sq. ft. Ample parking, reasonable rates. 477-4925.

2200 SQ. FT. OF BUILDING FOR rent, for storage or some type of shop, parking available. 478-4130 evenings or weekend.

RETAIL OR OFFICE SPACE FOR rent, approximately 1000 sq. ft. Available December 1st. 897 Esquimalt Road, 478-9123 or 385-2078.

OFFICE SPACE, 460 SQ. FT., double prestige office, close to Sears on Hillside. $155 per month. Phone 479-3402.

RETAIL SPACE 1,000 SQ. FT. IN Royal Oak Shopping Centre. Available immediately. 478-2654 or 478-7933.

OFFICE SPACE FOR RENT. Apply suite 103, 3490 Saanich Rd. or 388-4451.

OFFICE SPACE WANTED FOR January 1, 1975. Minimum 250 sq. ft. 479-7525.

STORAGE SPACE AVAILABLE reasonable rates, 388-5812.

233 MORTGAGE LOANS AND INSURANCE

1ST—2ND—3RD MORTGAGE LOANS
NO BONUS
NO DISCOUNT
NO HIDDEN CHARGES
Examples

Borrow	Pay Monthly
$ 2,500	$ 37.00
$ 5,000	$ 74.00
$10,000	$148.00
$15,000	$222.00

15-year ammort. — 5-year term
No amounts too small or too large
Highest prices paid for exisitng mortgages or agreements.
Interviews in the privacy of your home
Monday immediately available
W. A. (Bill) Hodgson
385-4528 385-2458
24-Hour Service
Byron Price and Associates Ltd.

1st and 2nd MORTGAGE LOANS
PRIVATE AND INSTITUTIONAL UNLIMITED AMOUNTS FOR COMMERCIAL RESIDENTIAL AND INTERIM FINANCING
MORTGAGES AND AGREEMENTS PURCHASED
IMMEDIATE DECISIONS
Competitiive Interest Rates
P. R. Brown and Sons Ltd.
762 Fort St.
385-3435

NEED MONEY?
First, Second or Third Mortgages available based on market value. Free evaluation on your home or land.
Call ELLWOOD NAULT, 388-4150 or
OLYMPIC REALTY LTD., 385-5741

MORTGAGE MONEY
Private and institutional funds available for all types of mortgage financing. Buying a home or refinancing for investment or to pay off debts. Mortgages and agreements bought and sold. KAJ JACOBSEN 382-9191. CANADA PERMANENT TRUST REAL ESTATE DIVISION.

FIRST AND SECOND MORTGAGES FUNDS AVAILABLE AT COMPETITIVE RATES. UNLIMITED FUNDS, CONVENTIONAL AND PRIVATE. QUICK DECISIONS. CALL MR. McKENZIE, 386-7521 (ANYTIME). BOORMAN INVESTMENT CO., LTD. 1111 GOVERNMENT ST.

MORTGAGE MONEY
Mortgage money available. 1st, 2nd or interim financing for commercial properties. Low rate, excellent terms. Call D. M. Doug) MacKillop for details C. N. MONTAGUE CO. LTD. 384-9318 or 384-0308 (Res.)

HIGHEST MARKET PRICES paid for Agts. of Sale, or 1st or 2nd Mtges. — $4,000 to $30,000 — houses or multiple rentals. Dickie Agencies Ltd., 919 Fort St. 382-4312 or 477-4662.

WE HAVE FUNDS AVAILABLE for First, Second and third mortgages, interim financing, current competitive rate. Rae Investments Ltd. 388-7891; Evenings 658-5027.

233 MORTGAGE LOANS AND INSURANCE

NEED MONEY?
TO BUY — BUILD — REMODEL — REFINANCE
1st — 2nd — Equity Mortgages Arranged or purchased
—AGREEMENTS FOR SALE PURCHASED OR SOLD
—BUILDERS INTERIM FINANCING ARRANGED
—We loan in ALL AREAS including Up-Island
—For Quick, Courteous Confidential 24-Hour Service Call
DON MacGILLIVRAY
ROBERTS INVESTMENTS & MANAGEMENT LTD.
702-1175 Douglas St. 388-6691

NEW LOW RATE
All the money you need. 2nd mortgages. R. Geddes, Principal Properties Ltd. Days 477-9514, eves., 477-6430.

NEED SECOND MORTGAGE? Limited funds available. Trans-Island Financial Service. 24 hours. 386-6788.

234 MORTGAGES FOR SALE

First Mortgages Shawnigan Lake

$7,949 Buys $9,190
$110 month, 9½% interest

$9,142 Buys $10,569
$128 month, 9½% interest

$12,922 Buys $14,938
$180 month, 9½% interest

ALL DISCOUNTED TO YIELD 14% OVER JUST UNDER 5-YEAR TERM REMAINING
For Further Information Please Call L. Thomas at Douglas Hawkes Ltd.
900 Blanshard St. 384-7128
(Residence 478-1729)

$22,000 FIRST MORTGAGE AT 11½ per cent, 2 year term, Victoria property valued in excess of $40,000. We will give a bonus of $1075 to produce a yield of 14 per cent. This is a sound sure investment offering optimum yield and security. Phone Mr. Green at Rae Investments Ltd 388-7891, evenings, 658-5027.

AVAILABLE 1st MORTGAGES
We have a good selection of very secure 1st mortgages, interest rates 12 to 13¼ per cent, several very strong covenants, with mortgages running from 1 to 5 years. We also have a few good seconds. CALL VINCENT HOLMES, 384-8124.
PEMBERTON, HOLMES LTD.

FIRST MORTGAGE $30,000 AT 13%, 5-year term. Good covenant, for further information please contact Mr. McKenzie, 386-7521. BOORMAN INVESTMENT CO., LTD. 1111 Government St.

235 WANTED TO BORROW

URGENT
REQUIRE two $25,000.00 1st MTGES. Represents 50% of the value of property. BEN GREIG 388-6231 or 598-3105. ISLAND PACIFIC RLTY.

??MAKES??
Counteract inflation. 12-20% per annum on your investment. 1-3 year term. Trans Island Financial Services. 24 hours. 386-6788.

240 BUSINESS OPPORTUNITIES

SPECTACULAR NEW INVENTION!
The world's most advanced idea in beverages. Men and women required to restock locations for this revolutionary Drink System part-time or full-time. No experience necessary. All locations supplied by company. Start part-time in your own business with as little as $1,295 for stock and equipment, or earn full-time income with $4,900 investment Limited Dealers. For personal interview write REDY-CUP, 50 Electronic Ave., Port Moody, B.C. Include Phone.

Principal Properties Ltd.
4088 SHELBOURNE
477-9514

GROCERY STORE and RESIDENCE
SAANICH PENINSULA
The potential is excellent for this brisk business on a well-travelled road. The 3-bedroom residence is over the store. You must see this one. $78,800. MLS.
477-9514 ROSS BUTLER 479-7994

BROWN BROS. on LANSHARD
385-8771 (ANYTIME)

YOU'LL GET A RISE OUT OF THIS
Bakery business established nearly 40 years with excellent reputation for quality and service. Price includes spotless 2-bedroom residence, large bakery store, land, equipment and stock. Building and location ideal for bakery and-or restaurant operation. $110,000, JOE RICKARD, 385-8771, anytime.

BEAUTY SALON
Opportunity to locate in a very busy area and growing everyday. Owner says MUST BE SOLD—Illness forces sale. Please call MARG or GLEN McGREGOR 384-8001 or Res. 477-3675. The Royal Trust Co.

VICTORIA MOTEL
In prime location on Gorge Road this profitable motel consists of 13 units plus living quarters for owner. Shows excellent earning and secure future for an ambitious couple. Gross $42,000 in last 12 months. Full price $168,000. Would consider house or property in trade as part down payment. For full particulars on this exclusive call JIM ALLAN, 386-2955. Mayfair Realty.

BEAUTY SALON
This modern, well equipped and thriving salon is a proven success. The location, rent and lease guarantees continued $$$success. Owner moving in near future. Phone 386-9953 after 5 p.m.

COFFEE SHOP
Busy downtown area — open 8 till 5 — Monday to Friday and shows an excellent return — $29,500. 382-5171 THE ZIEGLERS 592-1768
CANADA TRUST

WHAT! MORE?
Yes, over 3 acres, 300 ft. of road frontage, grocery, living quarters, extra accommodation, gas pumps. Asking $78,000. Phone 592-3920 or 386-6552. F. C. Hully Real Estate, 620 View.

OVER TWO SUITES FOR $32,500 or 5% of modern 44 suite block. Ideal location, only a few available. 598-5701.

RESTAURANT, MUST SELL, $5000 cash, buys you a small going concern. 382-2700.

BEAUTY SALON AND CLOTHING boutique in Shopping Plaza, $9,000. 383-5821.

240 BUSINESS OPPORTUNITIES

TWO OF THE BEST BUYS IN VICTORIA MOTELS!
1 Fourteen comfortable units. Eleven with kitchens. Swimming pool. Two and one half acres. Two-bedroom living quarters, both ensuite. Gross approx. $40,000.
2 Twenty-seven units. Twelve with kitchens. Exceptiional three-bedroom living quarters. Nets approx. $47,000.
Call: IRA FREEDMAN at 598-3344 anytime.
TRY TRADES!!

A real solid building and business This corner grocery has nearly doubled its volume in the last 13 months. Owner has completed renovating the large 3 bdrm. owner's suite above, which can be easily rented for $225 month. Due to illness vendor has not increased stock, as he must sell. Property is worth about $7,400 and chattels $5,900 so you get business free. Earn up to $16,000 year. URGENT SALE! $79,900. MLS. Call: F. WILLS at 598-3344 anytime.
JACK MEARS OAK BAY REALTY LTD.

CLEANING. Franchise with special chemicals. This must be sold. Asking $12,000.

$2,500 WILL BUY A FELLOW WITH A T.V. and Radio Certificate a going well established business. Small shop with repairs only.

20 SUITE APARTMENT. NOW ONLY $189,000. Net 13 per cent. Fantastic Financing. Downtown Area, designed for a starter or retirement. No vacancy in three years. Owner is desperate.
FOR INFO ON THESE BUSINESSES PLEASE CALL SUE WARKE, 388-6231 or 479-7725. ISLAND PACIFIC REALTY.

THE ENTERTAINMENT BUSINESS
An exciting and attractive opportunity to purchase a large scale Cabaret operation. Complete facilities for dining, dancing and banquets with licencing for 1100 patrons, fixtures and chattel included in this offering with a long term lease available on the newly renovated building. For more information and viewing call
C. M. "BUD" FORBES
386-2111 652-2950
MONTREAL TRUST CO.

J. D. BOSDET LTD.
120-727 Johnson St. 386-3128

ESTABLISHED BUSINESS
Located in Nootka Court. A good opportunity for a couple in a 9 to 5 operation. The business is well established and not just seasonal. Price $12,500. plus stock at cost. Call: Alice Moore, 592-4529 or Ed Kraft, 652-3676.

BEAUTIFUL FAIRFIELD! REVENUE
EXCELLENT LOCATION! Great potential in this furnished, renovated 8 suites on a 60x158 ft. lot. Price: $89,500. ML 8117. Phone now for details:
Terry Eden
386-3494 479-1528
WESTERN HOMES LTD.

EXCELLENT INCOME OPPORTUNITY
(VANCOUVER ISLAND)
Exclusive Distributorship Marketing Prestige Products. $20,000 investment. Fully secured by inventory. Call Prestige Products, 438-3233, Vancouver, or write Victoria Press, Box 470.

30 ROOM Character Building
On large valuable 15,000 sq. ft., R3 zoned property with room for expansion. Presently being used as a 24-bed rest home plus 10 boarders. Showing excellent return. 24 bedrooms all with running water. This building has many possibilities, rooming house, boarding house, etc. Asking $259,000 with excellent built-in financing. Please call Wayne Butterfield, 479-8519 (res.) or Graham Ireland, 658-8408 (res.) or C. N. MONTAGUE CO. LTD. 384-9318

BEAUTY SALON
CITY LOCATION
With a minimum of investment you can obtain a good going business plus an excellent weekly return. Fully equipped with dryers, shampoo stations, etc. Good rent and lease. Owner anxious to sell. Call: 598-3321 for HAROLD WHILEY res: 592-2798 or BILL MOHR res: 598-6716.
JACK MEARS OAK BAY REALTY LTD.

Telegraph Harbor
Splendid marina in fine, sheltered natural harbour. Eight acres of land plus 3.5 acres water lease. Attractive three bedroom dwelling plus restaurant and store of approx. 1240 sq. ft. Support buildings and numerous other features. 2700 feet of moorage space. $340,000—half cash can will handle. MLS 7285.
382-5171 PETER MASON 477-9318
Canada Trust Co.

ON PENDER ISLAND
Gas Station and Restaurant, new, new buildings, expansion possibilities. Asking $143,000.
HERB SMITH
386-2111 386-1713 (24 Hrs.)
MONTREAL TRUST CO.

INCOME
Eight-suite, low upkeep apartment building in Sidney. $25,000 down and the vendor will carry the balance of $59,900 at very favourable interest. This is a fine way to protect your money against inflation. CALL JOHN WEST, 388-6231 or 388-6275 Local 764 Island Pacific Realty.

WHITE COLLAR OPPORTUNITY man or lady widely known, exclusive service business too profitable to administer alone. Will sell a good local area to right individual, at wholesale inventory value plus will train. Investment of $8,230 and good credit necessary. Growing four times faster than inflation. Write Victoria Press Box 894.

MONEY MAKER
FISH and CHIPS
Modern equipment, roomy area for preparing food for large sitting area and take out. Asking $35,000. Call BEN PARENT of NEWSTEAD REALTY, 598-5166 or 598-3641.

WONDERFUL OPPORTUNITY for man and wife team, artificial flower rental business. With contract, $2000. For further information please write Victoria Press, Box 18.

FIRST CLASS BILLIARDS HALL for sale in busy central Vancouver Island city. Ideal family or partnership business, with much room for expansion. Victoria Press, Box 22.

SHARE IN GOOD ESTablished taxi co. with '72 Dodge Coronet. Good return in investment. 388-9153.

FOR SALE RETAIL GLASS shop, phone days, 386-3761, evenings, 386-0436.

240 BUSINESS OPPORTUNITIES

GREAT OPPORTUNITIES
(1) Bakery; Located in Saanich, business and equipment only. Well established, suitable for husband-wife team. $21,500.
(2) Tropical fish; Import and sales. No island competition. Business only. $5,300.
386-3231 JAY ROGERS 477-4569
BLOCK BROS. REALTY LTD.

METAL AND REPAIR SHOP
Ideal location. Priced o sell at $14,500 (less than half the replacement cost). GMC truck with portable welding equipment included. Owner says sell! So look and make your offer. Please contact Bob Carter, Johnston and Co. Ltd. 1306 Broad St., Victoria, B.C. 385-2471.

COUNTRY SETTING
Small grocery with gas pump in growing area, room for expansion to ? Use to have coffee bar. 4-bedroom quarters available of desired. Good lease. Full price of $7,500 to include stock, fixtures and good will. 642-5043.

PARTNERSHIP OPPORTUNITY
Due to expansion I'm looking for a partner in a tremendously potential business which has been in operation for the last 12 months. Exceptional opportunity. Enquiries in strict confidence. Mr. Stapleton 384-6612.

241 BUSINESS OPPORTUNITIES WANTED

TWO ENTERPRISING YOUNG men interested in going into business for themselves. Any ideas? 652-1649; 479-7452 after 6 p.m.

244 REVENUE PROPERTY

WESTMONT REALTY LTD.
27 CADILLAC 386-6796
Proudly Presents INVESTMENT PROPERTIES

72 SUITES—ONLY 6 months old
shows 9% return with low rents. Extra soundproofing plus maintenance-free aluminium siding. Price only $1,200,000.

42 SUITES—JUST 3 years old
Close to Beacon Hill Park and ocean. Excellent occupancy record. Shows 9% return. Price only $630,000.

32 SUITES—JUST 3 years old
Close to James Bay Village, large suites. QUALITY BUILDING. Shows 9% return. Price $544,000.

26 SUITES—JUST 8 months old
Extra large suites. Sauna and games room. Excellent investment. Price $442,000.

16-UNIT MOTEL—PLUS 6-room home for owner
Good terms and trades considered. Price $219,500.
BILL SIDHU 477-5382
DAVE TAYLOR 384-2718
RICK KINNIS 477-9394

CANADA PERMANENT TRUST
ON DOUGLAS AT FORT

Duplex
960 sq. ft. in each suite with identical flr. plans. 2 bdrms, kitchen, extra lge living rms in this 7 yr. old up and down duplex. Stoves and fridges included. $56,900. M.L.S. Call BILL BROOKS AT 478-3197 or 382-9191

4 plex
High revenue shown on this fully furnished corner revenue property in walking distance of downtown. All this for price of $71,000. Plenty of off street parking. Immediate possession. Call WILLIAM SANDERS at 479-3394 or 382-9191. (M.L.S.)

Triplex
3 1-bdrm suites, Oak Bay border. Gross $430 p.m. but could be increased. Building recently redecorated with new carpet and cushion flr. installed. Future bsmt. development may be possible. Priced to sell at only $49,900. Call GERRY MARTIN at 383-8458 or 382-9191.

Canada Permanent

MONTAGUE REALTY
1028 BLANSHARD ST. 384-9318
WATERFRONT
Unique duplex, close in. Large 2-bedroom and 3-bedroom suites on beautiful large waterfront lot. Ideal for boating. $67,500. Please call Wayne Butterfield, 479-8519 (res) or Graham Ireland, 658-8408 (res.)

2 BEDROOM OWNERS SUITE
Beautiful family home; 2 fireplaces wall-to-wall carpet, modern kitchen. Full basement plus 3 rental units upstairs. All this and more on 7,200 sq. ft. of valuable R-3 zoned property on lower Cook St. near Beacon Hill Park. Priced to sell at $63,900. For further details please call Wayne Butterfield at 384-9318 (office) or 479-8519 (res.).

30 ROOM CHARACTER BUILDING
On large valuable 15,000 sq. ft., R3 zoned property with room for expansion. Presently being used as a 24-bed rest home plus 10 boarders. Showing excellent return. 24 bedrooms all with running water. This building has many possibilities, rooming house, boarding house, etc. Asking $259,000 with excellent built-in financing. Please call Wayne Butterfield 479-8519 (res) or Graham Ireland 658-8408 (res): or 384-9318 (office)

TAKE TO THE COUNTRY!
Invest in 2 houses—2 acres! Looking for country living with additional income? Then check this one! In Happy Valley area. House No. 1—2 bdrms, living room and dining room on main with 4 partially completed in FC basement. House No. 2—4 bedrooms, living room, dining room in-line. Full cement basement. Two 4-pce. baths. Good garden. Asking $84,500 MLS.
OLIVE WEBBER
386-3231 378-7733
BLOCK BROS. REALTY LTD.

SXS DUPLEX
Sparkling, attractive, 8 yrs. old. Sundeck, carport, 1 bedroom (13x13 on main plus 2 on next level. Close to all amenities. Asking $77,900. OPEN TO OFFERS.
OLIVE L. MARTIN
386-3231 385-7266
BLOCK BROS. REALTY LTD.

REVENUE
1446 Gladstone rooming house or 3 suites. Vendor will carry financing at 10%! Price $55,000. MLS.
JAMES BAY DUPLEX— 615-613 Toronto — 2 Bdrms and full basm't, on the lower floor. 2 Bdrsms up. Drive by these properties, please do not disturb tenants; To view call Mary or Donna 385-8784; 384-2057; 479-7668.
Douglas Realty Ltd

$37,900. LARGE 3-PLEX, VIEW location near Quadra. 1 3-Br, 1 2-Br, 1 1-BR. Paint and clean up for appreciation.
385-3435 ROY ANDERSON 477-5057
P. R. BROWN AND SONS LTD.

FAIRFIELD DUPLEX, 2 BEDroom down, 1 bedroom up, close to sea and park. $47,900. Drive by 1133 Leonard. 383-3253.

UP AND DOWN DUPLEX, $28,000. Brings $315. Low down 10%. 386-8022, P.M. 598-1611.

244 REVENUE PROPERTY

COMMERCIAL BUILDING
Prime location Douglas St., to be sold, completely renovated and leased. Asking $400,000.

72-suite apartment building, excellent location, for continued full occupancy. $313,000 with finance at present asking price.
HERB SMITH
386-2111 386-1713 (24 Hrs.)
MONTREAL TRUST CO.

—DUPLEXES—
—DUPLEXES—
1. SIDE X SIDE: with 2 bdrms in each suite, only 16 yrs. old, Revenue. $380.00. $42,900.00.
2. UP and DOWN: with large 2 bdrm suites. Well located with good lot and financing. Revenue could be $425.00. $41,900.00.
FOR MORE INFO CALL THE DUPLEXPERT, GLENN NICHOLLS, AT 388-6231 or 388-6275 LOCAL 572.
ISLAND PACIFIC REALTY LTD.

8 SUITES ON FIVE ACRES
Income of over $800 per month. 5-year-old building all one bedroom suites. Here's an opportunity to expand. Could make additional mobile home development site. Partly treed — gentle slope. Sooke Village — Only $130,000.00.
Call JOHN D. TISDALLE
386-2911 or 656-1789
Homefinders, Wall & Redekop

PARKLANDS
SxS DUPLEX
Rent one side to cover most of payment and enjoy this quiet area of Esquimalt. One side two years old and other side totally renovated. One side rents for $375 monthly. Drive by 902-904 Kingsmill and call LYNN HOLMES, 477-5615. B.A. Realty Ltd., 385-1431.

3 Suites—$41,000
Quadra-Bay area — just listed! This older stucco conversion has been in the family for many years. Comprises 2 suites on main floor and basement suite. Convenient, close-in location, easy walk to town. Full details from HERB HODGSON, 384-7128. Res. 382-3835. Douglas Hawkes Ltd.

54-SUITE APARTMENT
One-year-old, with elevators. Overlooks city and excellent investment. Easy terms. Low mortgage rates. Shows good returns. $100,000 could handle.
For details call:
JOHN D. TISDALLE 656-1789
Homefinders, Wall and Redekop

Duplexpert
I have sold 10 duplexes in 7 months from $35,000 to $120,000. I know the market and have a long list of buyers. For evaluation call GLENN NICHOLLS, 388-6231 or 479-5971, ISLAND PACIFIC REALTY.

ARE YOU IN THE MARKET FOR A DUPLEX on a double lot? Owner would like to stay as tenant. Both up and down modern units have 2-3 bedrooms and huge kitchens. This is located on a dead end road. 1300 sq. ft. in each unit plus pool. High Quadra. SUE WARKE 388-6231 or 479-7725. ISLAND PACIFIC REALTY.

247 COMMERCIAL OR INDUSTRIAL PROPERTIES

MELTON
REAL ESTATE (B.C.) LTD.
912 DOUGLAS ST.
MELTON — BRINGING MORE THAN THEIR NAME TO VICTORIA

CONDOMINIUM SITE
For up to 45 units in conjunction with 20,000 sq. ft. commercial space. $4,350 per unit land cost. Some financing available. Dale Vieweger, 383-1047 (24 hrs.)

LIGHT INDUSTRIAL
You can buy 7500, 12,000 or 10,500 sq. ft. of M-2 zoned land. Fronts on two streets and centrally located in E. Burnside Area. Great opportunity, so phone now for details.
RON TANNHAUSER
386-2971 Res. 384-3188
BITTERMAN REAL ESTATE

LEASE
WAREHOUSE AND OFFICES
New building, 15,000 sq. ft. and 1250 sq ft of office. 21-ft clearance. Two loading and one drive-in bays. Location — Nanaimo, Vancouver Island. Phone JACK WASHER M. G. ZORKIN and CO. LD. 753-3461 days, 753-2073 eves.

GENERAL COMMERCIAL COLWOOD
Over 95,000 sq. ft. (2.2 acres) of prime commercial property presently used as motel-apartments. 6 unit motel plus duplex and cottage. Potential unlimited for shopping centre, offices, car lot. Try your offer of $2.25 sq. ft.
478-5561 Mike Myern 478-6349
BLOCK BROS. REALTY LTD.

NANAIMO—
COMMERCIAL BLOCK
An excellent revenue property, fully tenanted. Showing a good return on the asking price of $173,000 with terms. For further particulars by appointment only, please call ALMER OLSON, 384-8001, The Royal Trust Co.

OPEN TO OFFERS
Industrial Land
2,341 Acres bounded by 2 major roads - good access to city and ferry — offered at $2.25 sq. ft. present your offer now.
17000 sq. ft. in the city offered at under $5.00 per sq. ft. information
382-5171 THE ZIEGLERS 592-1768
Canada Trust Co.

M2 ZONING
$49,900
Located on prime Gorge Road East. Approx. 7,000 sq. ft. Spotless 2 bedroom, full basement home. Presently rented at $325 per month. Adjoining property also available. For details please call Wayne Butterfield at C. N. MONTAGUE CO. LTD. 384-9318 (office) or 479-8519 (res.).

KEATING X ROAD INDUSTRIAL
Just over 31,000 sq. ft. of light industrial land ready for building. Surrounded with quality development in one of Victoria's fastest growing industrial areas. Just listed and priced to sell, $52,000.
R. I. MURPHY, 384-8126
PEMBERTON, HOLMES LTD.

GENERAL COMMERCIAL
In the heart of Langford Village. Over 11,000 sq. ft., could be more. Tremendous corner site in this rapidly developing area. MLS.
Phone DON HAMILTON
386-2911 or 478-3552
Homefinders, Wall and Redekop

DOWNTOWN
BRICK BUILDING
1,800 Sq. Ft.
$59,000
Mrs. Baxter — 385-3435
P. R. BROWN and SONS LTD.

939 ESQUIMALT RD., 1500 SQ. ft. office space, future expansion to 3,000 sq. ft. second floor. 1000 sq. ft. retail first floor. 383-2442.

ASKE HOLDINGS LTD.
Commercial and Industrial Properties required.
477-9547 Res. 656-1162

250 HOUSES FOR SALE

SINCE 1887
Pemberton Holmes Ltd.
1002 Government St.

OPEN HOUSE
OAK BAY
THURS. FRI. 1:30-4:30
2270 ESTEVAN AVE.
PRICE REDUCED TO $49,900
Immaculate bungalow in prime residential district. Features include 3 BRs (1 down) LR with FP, separate DR, full bsmt, meticulous garden with fenced rear yard. For prior viewing or further information please call (MLS 8243)
384-8126 JERRY DOWNER 479-1174

OPEN HOUSE
THURS. FRI. 1:30-4:30
1315 RICHARDSON
A solid 3-BR., full basement older home located in a prime area of town. All the updating has been done leaving the decorating to you. Nice sized fenced and secluded lot. For further information please call
384-8126 WALT SLOCOMB 383-4035

OPEN TO VIEW
SATURDAY 1:30-4:30
820 LAWNDALE
This immaculate 3 BR (3rd down) home with fully developed basement features large separate garage and workshop off rear lane, 16x26 rec. room with bar, 5 pce bath on main (dble basins) Dble closets in master br and many more that must be seen. Full price $49,900. MLS 9609. For prior viewing or further information please call
384-8126 JERRY DOWNER 479-1174

OPEN HOUSE
SAT. 1:30-4:30 P.M.
2012 SKYLINE CRES.
(Off Seabrook, Off Stelly's X Rd.)
$59,900
Family living at its best in this 2 yr old four level home. 1875 sq ft. finished includes 3 BR, 1 4-pce. and 2 2-pce. baths, L-shaped LR-DR, den, playroom plus part basement. There is also a dble carport. For further information or prior viewing please call (MLS 9608)
384-8126 WALT SLOCOMB 383-4035

OPEN HOUSE
387 FARVIEW ROAD
(Off Metchosin Rd)
THUR. FRI. SAT. 1:30-4:30
NOW REDUCED TO $52,400
One of the better buy homes in the Colwood area. Owner have moved and immediate occupancy is available. This custom type home features:
—Attractive shake roof, interior plaster, carpeted floors
—Spacious LR. with raised hearth F.P.
—Formal sized L-shaped D.R.
—4th bedroom, rec. room and 2-pce. bath down
—Large master Bedroom with 2-piece en suite
—Dream kitchen, eating area includes fridge and built-in stove.
For further details and for prior viewing please call
384-8126 A. J. GREENE 385-0795
384-8126 C. ANDERSON 477-3994

YOUR CHANCE TO VIEW UNIVERSITY ESTATES
1709 McKENZIE AVE.
FRI., SAT. 1-4:30 P.M.
These are top quality TOWNHOUSES located close to the University. An 11 unit structure available in 2 or 3 bedroom units priced from $52,338. to $54,681. For information or prior viewing please call
384-8126 JOHN COLWELL 592-9828

1—NEW EXCLUSIVE LISTING
OPEN HOUSE
SATURDAY 2-4 P.M.
870 SNOWDROP
This 2 Br home located on a quiet street has been freshly redecorated inside and out. The newlyweds or the retired can move right in with absolutely no work left to do. Offers to the asking price of $37,000.

2—Cook-MAPLEWOOD
$45,900
This 3 Br. Full basement home with 2 additional br. down, plus seclusion, yet centrally located represents excellent value. Easy financing and immediate occupancy are possible.

3—HAPPY VALLEY RD.
$49,800
Located on a full ½ acre, this 1228 sq. ft. home with 3 good size Br, offers excellent value for the larger family. This home was custom built by the owner in 1970. The L-shaped living dining room is covered by W-W shag and has a rock raised hearth F.P. (MLS 8823).

4—1237-1239 WALNUT ST.
MLS 8148
Available now for your immediate possession. Contians a 2 BR and 1 BR unit with HW floors and FP. Gross revenue is $390 per month. Ask about the excellent financing. Offers to the asking price of $47,500.

5—3860 ASCOT DRIVE
Close to the Cedar Hill Golf Course this pleasant 3 Br bungalow offers you 1600 sq. ft. of single floor family accommodation. Located on a large (70x205) lot this home offers pleasant country setting, just minutes from the centre of Victoria.

6—400 NIAGARA ST.
MLS 9431
Located in James Bay this excellent 2 Br. full basement home located just 1 block from the sea, can provide you with family accommodation with additional development potential.

7—HOLDING LOTS FOR SALE
MLS 8751
"Unbuildable now" is the reason for the low price but these two lots will be worth a lot more in the coming year. Offer to $9,500 each. For further information on any of the above properties call
384-8126 A. J. FAULKNER 382-6852
384-8126 JACK COLWELL 385-3018

SOUTH OAK BAY WATERFRONT
3 BEDROOMS
1500 Sq. Ft. bungalow (with part basement) on .43 acre lot. Secluded front garden and lots of beautiful rock on the waterfront side of make garden easy. House was completely renovated in 1971 and includes air conditioning, modern kitchen et. MLS. $89,500.
384-8126 JIM BOTTOMLEY 384-3331

944 AVRIL ROAD
Drive by this immaculate 4-level home in the Glen Lake area and then call for full particulars and viewing. Features include 3 bedrooms, LR with FP, one 4-pce. and one 2-pce. bath, den, rec. room plus basement with still more development potential. Excellent financing. Immediate possession. Priced to sell at $48,000
384-8126 JERRY DOWNER 479-1174

TWO NEW HOMES
912, 920 RANKIN RD.
(OFF CRAIGFLOWER)
1—SPANISH DESIGNED — 3-bedroom full-basement home, 1325 sq. ft., 1½ baths, elec. forced air furnace. MLS No. 9000. Asking price $67,500.
2—4-LEVEL SPLIT — 1854 sq. ft., finished 3 bedrooms, one 4-pce. and two 2-pce. baths, drive-in garage, dishwasher. MLS No. 9001. Asking price $69,900.
384-8126 WALT SLOCOMB 383-4035

OCTOBER SPECIALS
1—1238 BAY ST. — 3-bedrooms full-basement with rec. room and 2-piece bath down. Drive-in garage. MLS 9046. Price $47,900.
2—1220 McKENZIE ST., Fairfield — 4-bdrm. full-basement home on a 50x141 lot. Price reduced to $45,500 MLS 8518.
3—3933 CUMBERLAND - Lakehill district. — 2-bedroom full-basement with drive-in garage. Lge. 100x120 lot. Priced at $44,900. MLS 9002.
4—44 SAN JOSE—James Bay up and down duplex. Each unit 2 bedrooms, renting for $165 per month each. MLS 7611. Asking price $36,900.
384-8126 WALT SLOCOMB 383-4035
384-8126 JERRY DOWNER 479-1174

250 HOUSES FOR SALE

SINCE 1887
Pemberton Holmes Ltd.
1002 Government St.

COLWOOD LAKE
4 BEDROOMS
NOW ONLY $59,900
Move in tomorrow and enjoy the comfort of this 5-yr-old quality built home featuring:
—Oil hot water heating.
—Spacious bright kitchen, golden ash cabinets, near new Maytag built-in DW, nice eating area.
—18'x16' LR, feature wall with attractive white brick F.P., 12x11 L-shaped DR.
—Gleaming oak floors, plastered walls, all in top condition.
—Full basement includes rec rm, nicely finished den or extra.
—This clear title home is situated on a fully fenced 75'x150' lot. Carport.
May be shown at your convenience by phoning (MLS)
384-8126 C. ANDERSON 477-3994

WATERFRONT
A piece of Oak Bay history where the beach is your garden! A unique 2 BR waterfront home. Architects proposal for renovation to modern townhouse standards included. $58,500.
384-8126 J. DOWNER 479-1174
384-8126 J. BOVEY 652-2324

WALL & REDEKOP HOMEFINDERS REALTY LTD
3480 Douglas 386-2911

2 BDRM. CONDOMINIUM SUITE
BRAND NEW — ROCKLAND
1½ baths, w-w off white carpeting, plenty of cupboard space, large patio, southern exposure. Building has sauna, whirlpool, billiard room. MLS. Call
MARG P. BRIDGER
386-2911 or 385-1188.

$45,900
—1340 sq. ft. on the main.
—9 years old.
—3 bedrooms.
—L.R. and fireplace—w-w.
—Sundeck off dining room.
—Large kitchen.
—Sep. Laundry rm. on main.
—Lot 80x223.
—Full high basement.
POLLY HIGGINS
386-2911 (24 hrs.)

FAIRFIELD
A HOME FOR ALL REASONS
This home has 1300 sq. ft. on the main floor with all rooms large and roomy, and full of character. Upstairs boasts 4 licensed suites that give you extra revenue, and very little bother to yourself. This home sits on a beautifully landscaped lot with flower gardens and fruit trees surrounding a 2-car garage plus a 2-car carport. Also located close to the ocean, shopping and schools. Call now:
BOB HAMILTON
386-2911 or 656-4692.

GORDON HEAD
Phone now to see this 3 year old family home on quiet street. 4 bdrms; L.R.; D.R.; and kitchen with eating area. Large sundeck and garden. Ensuite plumbing; family room and more space for development. Asking $61,500, on MLS.
POLLY HIGGINS
386-2911 or 592-5111

JUST LISTED
$34,500
Perfect starter or retirement home in immaculate conditon, situated in the Esquimalt Area, close to sea and all amentities. Two bedrooms, good sized living room and kitchen, with a large enclosed sunporch. Part basement, with ample storage on an easy care 60x100 ft. lot. Call me now to view this appealing home, it won't last long. MLS.
CAROLYN PERRY
479-7041 or 386-2911

SIDNEY—3 BDRMS.
$43,900
REDUCED — owner moving to Mainland. Lovely brick fireplace, W-W carpeting, in line dining room, sundeck, carport, large lot — rec room in basement. MLS.
MARG P. BRIDGER
386-2911 or 385-1188

5 ACRES
2-BEDROOM HOME
$42,900 — MLS.
Sooke privacy — yet 1½ mi. to Sooke Village. Potential for third bedroom up. Full bsmt. Sweeping views. Can go V.L.A.
JANINE HALL — 386-2911.

COUNTRY TUDOR
$56,500
Dreamhouse on quiet cul-de-sac. Gorgeous panoramic view of greenbelt area. 4 bedrooms, 3 bathrooms, quality construction throughout, tastefully decorated and beautifully landscaped.
HELEN PHILLIPS
386-2911 or 386-9062

ESQUIMALT
3 BDRM. CONDOMINIUM
Children welcome! Large living room and dining room. Close to all bus, stores, parks and schools. Now only $33,900.
386-2911 DAVE ROBERTS 477-1317

ESQUIMALT
$34,900
Bungalow with ¾ basement. Well built with modern kitchen, pretty garden. Close to bus and shops and sparkling clean.
HELEN PHILLIPS or
ELSIE O'BRIEN
386-9062 — 477-5470 or 386-2911

GORDON HEAD
$49,500
Large 3 bedroom stucco bungalow with basement on a double lot near Majestic Park. The living room is 23½ feet long. Guest size dining room. Smart kitchen with utility off. $17,000—8¾% mortgage maybe assumed. MLS.
Call ELSIE O'BRIEN
386-2911 or 477-5470

GOT A YEN
TO GET AWAY
FROM IT ALL?
This cozy one bedroom home is nestled amongst towering pines, and numerous specimen trees. There's room for a garden and up to 3 horses on this 1¼ acres. For further information, please phone. MLS 8417.
LOLA CLARK
386-2911 479-3010

HOME HARVEST TIME . . .
GET THE PICK OF THE CROP!
$53,900
Immaculate 4-bedroom home, quality carpeting throughout, 2 bathrooms, gorgeous slate fireplace. Large rooms. Nicely landscaped with fenced back yard. Close to everything. Ideal for you and your family!
Call MAY HAMILTON anytime
386-2911 or 656-4692
for viewing or further details.

$35,000
Saanich W., 5 yr. old, 3 bedroom, W-W carpet, fireplace, 50x160 lot. MLS.
Call JOHN NORTON
388-6162 or leave message — 386-2911

Western HOMES Ltd.

GORDON HEAD
4 BEDROOM
QUALITY
$73,900
This quality built, 2 storey family home must be seen!! Large entrance foyer leads to an entertainment sized living area, roomy kitchen, four bedrooms (one down), and a separate den. The quality all plaster finish, two sundecks, three bathrooms and lovely landscaping tell the story. I don't say a word! (9695). Call now to view:
Neil R. MacDonald
386-3494 (24 hrs.)
G. F. CHAMPION REAL ESTATE
For Appraisal and Consultation
813 Fort St., 388-4477

250 HOUSES FOR SALE

D F H

D. F. HANLEY AGENCIES LTD.
3292 DOUGLAS ST.
385-7761
OR
3021 SHAKESPEARE ST.
388-4294

TWO NEW
Open Houses
TWO NEW
Open Houses
Sat., Oct. 19
1:30-4:30 p.m.
322-326
FOUL BAY ROAD
By The Sea!

These homes are quality built and a little different in design. They offer excellent location, sea views and family accommodation. Dishwashers and vacuum systems are built in. Construction is almost complete and the 1st owner may be eligible for B.C. Gov't Grant of $1,000. or $5,000 2nd mtge. Priced to sell quickly at $77,500 and $74,900. For further information or other time viewing, call open-house host:

BRIAN SHARP
388-4294 Anytime

—D.F.H.—

FOUR NEW
Open Houses
FOUR NEW
Open Houses
Saturday, Oct. 19
1:30 to 4:30 p.m.
Tiedemann Place
(Off Ferndale near Tyndall)

Big, deluxe home in prestigious location, featuring:
—high quality construction
—high quality carpets and fixtures
—built-in intercom
—built-in vacuum system
—built-in dishwasher
—double carports
—90 foot frontage lots
ASKING $79,500, call:
GRETA HOFMEISTER 385-7761
or
HERM WILLIAMS 388-4294
For further details or other-time inspections.

—D.F.H.—

OPEN HOUSE
1780 ASH RD.
Sat. 1:30-4:30

—4 BEDROOMS
—2 BATHROOMS
—2 FIREPLACES and QUICK POSSESSION
as the owners are transferred, are only a few of the many quality features of this 7 year old home. Finished rumpus rm, hardwood floors with thick carpet over in living areas. Double carport and space for that trailer or boat, too.

Full Price $65,000

DOUG
BAVINGTON
385-7761 (24 Hrs.) 598-3929 (Res).

—D.F.H.—

ROCKLAND
Open—Sat. 2-5:30
1562 Richardson

Charm and beauty combined on this 4 bedrm. character home situated on 3/4 acre treed, park-like lot, bordering Gov't House property. 3 brick fireplaces, separate dining rm. plus cozy den, unique kitchen including dishwasher, pantry and oodles of cupboards, separate play cottage and greenhouse. MLS. To view this $99,500. charmer, call:

Greta Hofmeister
385-7761 (24 Hrs.)
Doug Bavington
385-7761 (24 Hrs.)

—D.F.H.—

OPEN HOUSE
SAT. 1:30-4:30
1742 GARNET RD.
PRICE REDUCED!
NOW $59,000
MUST SELL!
Make an Offer!

This attractive 3 or 4 bedroom home has much to offer. New shag carpet over Oak floors. 2 fireplaces, 2 full baths. Delightful and level fenced large backyard, knotty pine kitchen. Large sundeck Perfect garden site. The fully developed basement also has kitchenette. Come and see for yourself. IT IS FREE TO LOOK or call
MARION HAMILTON
388-4294 382-0894

—D.F.H.—

BRAND NEW
1450 SQ. FT.
GORDON HEAD

If you're looking for more than basic shelter but enjoy traditional 3-Bdrm. styling, then you must see this lovely home. As well as being much bigger than average, there are quality features throughout. Step past the oak-grained front door on to high quality hand twist carpet and you'll feel the difference. From full wall fireplace to Senwood cabinets. The value is obvious. And if convenience features appeal to you, consider the nerve-soothing intercom, the hand-saving dishwasher and the built-in centralized vacuum cleaner. The lower-main floor is well planned with fireplace and bathroom area. There's a double carport and sundeck too. Offered at the realistic price of only $79,500. Call 385-7761 now! Ask for:
BILL CARNEGIE

—D.F.H.—

BRAND NEW
CONTEMPORARY
GORDON HEAD

See this contemporary styled home of little different design and right away you'll be impressed with the beauty and practicality of it. From spacious, bright foyer, you have access to den and rec rm areas. The handsome staircase leads to a well-planned living area with 3 bedrms, 2 bathrms, and over-sized kitchen. Enjoy the no-scratch arborite faced cabinets, the built-in dishwasher and handy garburator. Keep in touch without effort with the intercom and keep clean easily using the built-in vacuum system. If you would like a home with a difference, nestled among trees on a site 95 feet wide, yet in the medium priced range of only $79,500, give me a call now, you'll be glad you did! Please ask for:
BRIAN SHARP
388-4294 Anytime

—D.F.H.—

SOOKE
$5,000 D.P.

Cozy cottage with views of Olympic mountains. 5-minute walk to village centre. Garage has finished 15x11 bedrm. with 2-pce. bathrm. $32,500. 5,000 DP — $27,500 at 14% p.a. $334.13 P.I. per month, 5-year term, 20 year amortization. No qualifying.

SCOTT KENDREW
385-7761 (24 hrs.) 598-5341 (Res.)

—D.F.H.—

250 HOUSES FOR SALE

D F H

D. F. HANLEY AGENCIES LTD.
3292 DOUGLAS ST.
385-7761
OR
3021 SHAKESPEARE ST.
388-4294

Doncaster Heights
$69,900

If you are a professional man looking for a fine family home in a prestige area, consider the following:
—4 bdrms
—den or 5th bedrm
—rec rm with fireplace
—3 bathrooms
—laundry rm handy to kitchen
—dishwasher and garburator
—eating area in kitchen
—large sundeck over dble. carport
—views of sea and mountains
CALL right away for an appointment to view the extras and then present your offer. MLS.
MABEL CRACK PAT VICKERY
658-8594 (Res.) 592-6192 (Res.)
385-7761 Anytime

—D.F.H.—

SOOKE
1/3 ACRE
$33,500

This 3-bedrm, no basement home is located on a level 1-3 acre. Living rm. is panelled with sliding glass doors to patio. Family size kitchen with spacious eating area. Fridge, stove and dryer go with the house.

SCOTT KENDREW
385-7761 (24 hrs.) 598-5341 (Res.)

—D.F.H.—

NEW HOME
1 ACRE

In final stages of construction. Contemporary Rancher with attached dble. garage on 1 side and carport-sunporch on other. 1,344 sq. ft. on main, 3 large bedrooms (master ensuite), 5-pce. vanity bathroom, large kitchen with best quality Crestwood cabinets, built-in dishwasher, FHC bsmt. is fully finished and includes 24x28 rec room, den or family room with roughed-in FP, utility wired for WD, 4-pce. vanity bathroom. Bsmt. could be in-law suite. This is a top quality home built to Medallion Home standards with many extra features. Phone for appointment to view and then make us an offer. Asking $69,900. Terms available. MLS.

AL WIESHLOW
385-7761 (24 Hrs.) 656-5063

—D.F.H.—

HEAVEN
STILL
PROTECTS

The working man when he can buy a 5-Bedrm home with family-sized kitchen and large bright living rm and a 20x34 workshop with heavy duty wiring. In Esquimalt. Close to everything. PLUS a separate fully self-contained, 2 bdrm. basement suite to help him make the mortgage payments. This home is in good condition inside and out. MLS. Cheap at $42,500.

BILL CARNEGIE
385-7761 (24 Hrs.) 652-3627 (Res.)
"The Working Man's Realtor"

—D.F.H.—

LAKEFRONT

Rustic in design, this home contains 4 bdrms, den and family rm, large living rm with fireplace and 2 full bathrms. Good beach with boat wharf. Needs a little work. All offers considered. Asking $50,900. MLS.

BILL CARNEGIE
385-7761 (24 Hrs.) 652-3627 (Res.)
"The Working Man's Realtor"

—D.F.H.—

Watch the World
Go by Your Door

Instead of languishing in a viewless subdivision! Close to schools, transportation, ferries, airport and marinas, this brand new home offers 3 bdrms, 1½ bathrms up, plus 1 roughed-in the bsmt, kitchen with eating area, large rec. rm. roughed-in the high daylight basmt. All on an 83x120 ft. lot. Asking price is $49,900. Present all offers. MLS.
MABEL CRACK PAT VICKERY
658-8594 (Res.) 592-6192 (Res.)
385-7761 Anytime

—D.F.H.—

NEW LISTING
3 BR., $45,500

Situated on a quiet dead-end street in Sidney. This 1-year-old house is immaculate inside and ready to be yours Nov. 1. Living rm with unusual raised hearth brick fireplace, dining rm in-line, kitchen with eating area, and full high bsmt. to be developed. There are 13 new fruit trees in the backyard. Buses to all schools and pick-up your youngsters, 2 blocks away. Vendor has been transferred and price is realistic for a quick sale. MLS.

PAT VICKERY
385-7761 (24 Hrs.) 592-6192 (Res.)

—D.F.H.—

BRAND NEW
$51,900

3 bdrm (master bedrm with en-suite plumbing), large living rm with rock fireplace on panelled feature wall, separate dining rm (large sundeck off), large kitchen with eating area, extra cupboards and wired for dishwasher. High full bsmt, utility area, roughed-in rec rm, fireplace, extra plumbing. Carport. Drive by 2853 Lakehurst Dr. (Goldstream Area) and call:

Lillian Cumming
385-7761 (24 Hrs.) 656-4550 (Res.)

—D.F.H.—

HOBBY FARM
7.6 ACRES

Within 8-mile circle. Nearly new 3-bdrm home. Wooded seclusion. A paradise for children who love animals. Total privacy. Asking $85,000. Make your offers to:

David Southall
385-7761 (24 Hrs.) 652-2325 (Res.)

—D.F.H.—

HAVE YOUR OWN
PRIVATE PARK

Set among giant cedars on .81 acre close to marinas, ferries, airport and a first class restaurant. This new deluxe home is perfect for entertaining and family living. Attractive entrance hall, living rm with brick fireplace (which forms 1 wall of the adjoining dining rm), kitchen is well-planned with dishwasher and separate eating area, utility and 2-Pce. bathrm off. Family room on other side of kitchen with sliding glass doors to deck at back. The 3 bdrm. wing with 4-Pce. bathrm is separate from the living area. The en-suite master bedrm has unique windows looking out to the trees for complete privacy. Quality W-W throughout. Large garage. Asking $65,000. MLS.

PAT VICKERY
385-7761 (24 hrs.) 592-6192 (Res.)

—D.F.H.—

250 HOUSES FOR SALE

D F H

D. F. HANLEY AGENCIES LTD.
3292 DOUGLAS ST.
385-7761
OR
3021 SHAKESPEARE ST.
388-4294

GOOD PRICE
GOOD HOUSE
GOOD LOCATION

Three bedrooms on mainfloor, fireplace in living room. Full basement. House sits on a well suited lot close to Carnarvan Park. Close to all amenities. New MLS priced at $49,000. Please call

DAVE HARDING
388-4294 (24 hrs.) 383-7716 (Res.)

—D.F.H.—

REDUCED
TUDOR
NO STEP

Immaculate Tudor style 2 storey character home offering one bedroom on the main and 2 on the second floor. Charming living room with fireplace, separate dining room and large bright modern kitchen. Fantastic gardening opportunities with the large lot (150 x 133), the greenhouse and the mature flowering and evergreen shrubs. Ample covered parking. Drive by 1514 Shorncliffe, just off Merriman, off Cedar Hill X Rd. Terrific buy for this lovely home. $74,900.
PHIL WARREN 388-4294

—D.F.H.—

FAMILY HOME
IN-LAW SUITE
Convenient Area
Flexible Terms
$73,900

Ideal family home, completely developed split level. 5 bedrooms, 3 bathrooms, family room, rec room and great kitchen complete with stove and fridge. Spacious living and dining rooms with feature wall and fireplace. Must see this home to appreciate the potential. For complete information call

BRIAN SHARP
388-4294 (24 hrs.) 477-4753 (res.)

QUIET LIVING
CLEAN AIR
LAKE VIEWS
BRAND NEW

Quality built home with 3 bedrooms, ensuite plumbing, wall to wall through, beautiful rock to-ceiling fireplace, galley kitchen with more lake views, roughed in rec room in basement, over 1380 sq. ft. on main floor. Asking $53,900. Flexible terms. MLS.

BRIAN SHARP
388-4294 477-4753

—D.F.H.—

Langford Hideaway
$37,900

Immaculate 2 bedroom no-step rancher. W.W. carpet in main areas. Near ½ acre lot beautifully landscaped with rock garden and barbeque in back plus private woods. Must be seen. Call me for appointment.
MARION HAMILTON
388-4294 382-0894

—D.F.H.—

UPLANDS 5 BR.
FAMILY

Located in beautiful Uplands, this 5 bedroom 2 storey full basement home is ideal for the large family. With all bedrooms on the second floor, the main floor is planned for family and friends. Entertainment size living and dining rooms. Walton size kitchen with sundeck. Full basement with rec room. Four bathrooms, two fireplaces. Two car garage. Lovely oak treed .65 acre lot with rear yard for privacy and authentic log cabin. Excellent value here. Feb. 1st possession. MLS 9520. $139,500.
PHIL WARREN 388-4294

—D.F.H.—

Island Homes Ltd.
2504 DOUGLAS
386-7545

HALF ACRE OF
GOOD GARDEN
SOIL

Very nice 2 bedroom home with full basement, large living room with fireplace, family size kitchen. Hot water heat. Drive-under garage, several fruit trees. Excellent for "Active" retirement. Full price $49,900. Terms may be arranged. M.L.S.
Call LLOYD ELLIS 658-8222

1 YR. OLD 3-
BDR. HOME
IMMED. POSS.

Better than new 3 bdr home with landscaping done. Spacious living rm with lovely fireplace. Sept. Dining rm. Custom built cabinets in cheery kitchen. Expensive W-W throughout. Full basement. Payment on existing mtge. $30,300 at 10¼% $281.00 per month. Gross taxes $388.
H. Mitchell, 479-4818

925 ST. CHARLES
OPEN HOUSE
SAT. 1:30-4:30
$125,000

We urge you to make a point of inspecting this lovely, spacious Tudor style home which was recently renovated to luxurious modern standards. Large living rm with beamed ceiling, deep bay window, old brick fireplace. Separate dining rm with French doors to the garden. Modern kitchen with garb., diwshwr., counter top barbeque, built-in stove, lots of cupboards and pantry-bake centre. Family rm overlooks private patio and English garden. Three bedrooms, three bathrooms, (two en-suite). Quality broadloom throughout.
For prior view call
J. C. BAXTER, 386-7545 (24 hrs.)

2 HOUSES ON
½-ACRE LOT

Overlooking waterfront. All for $53,750.
One house to live in and one to rent. Situated within 3½ miles of city centre. Lot offers privacy, beautiful year round view of water. Both houses have been renovated. For viewing call PATRICK SNOW, 592-3931 — MLS.

OPEN HOUSE
SAT. 1-5 P.M.
1723 FELTHAM RD.
UNIVERSITY
DISTRICT

$34,750 will buy you one side this beautiful 5-year-old duplex, offering 3 bdrm. accommodation, beautifully landscaped and treed. Truly one of your finest buys on the market.
For viewing and informationCALL
PATRICK SNOW,
592-3931 or 386-7545

BY OWNER

Almost waterfront, two bedrooms, living room, dining room, and basement in Sooke Village, lot 95x140, no agents. 642-3524.

250 HOUSES FOR SALE

CANADA
PERMANENT
TRUST

ON DOUGLAS AT FORT

Fairfield Duplex

Reduced $4100. Now only $54,900 for this solid up and down, plus in-law suite in full bsmt. Total of 2700 sq. ft. Excellent revenue property or home with income supplement. For details call PAT DOERKSEN, 478-3432 or 382-9191 (MLS).

Metchosin—New

3 bdrm, full bsmt. 2 levels fully finished home. Total of 1700 sq. ft. of living area. Lge dining rm, rec rm, 2 F-places and 2 full bathrms. CB duplex. Finished laundry rm. Drive in garage and sundeck. Make your offer and move in soon. PAT DOERKSEN 478-3432 or 382-9191 (MLS).

Colwood Delight

Beautiful 3-bdrm home with finished lower area embracing rec rm, utility area, workshop and 2-pce bathrm, 1150 sq. ft. on main level. This home is in meticulous condition. Landscaped grounds. $52,900. SID HASLAM 477-1994 or GRAY LAITE, 656-5267 or 382-9191 (MLS)

Vote for Me

If you elect to stop paying rent, here is the place to begin. You'll vote for this 3 bdrm bungalow. Has F-place, bsmt, big yd, good street, in the Mt. Tolmie area. $49,900. Let me help you with the administration. Call TED PINFOLD, 388-7742 or 382-9191 (MLS).

$1,500 Down

2-bdrm tastefully renovated home located near Hillside Centre. New kitchebn and bathrm, W-W carpet thru-out, sun deck at rear. Must be sold. (MLS). RANDY COLBERT, 479-8456 or 382-9191.

None Left

Waterfront lot within 3-mile circle. They're not making any more. Lge beautiful, treed seclusion. Only $45,000. Call GERRY MARTIN for more information. 383-8458 or 382-9191.

Reduced!

An Immaculate Oak Bay 4 bdrm home on an easy care treed lot. Now only $59,900. See it with me Thurs. and Fri. night 4-7. For more information call GERRY MARTIN at 383-8458 or 382-9191.

Country Setting

Native trees. 3 bdrm home featuring W-W shag carpet. F-place, sundeck off dining rm, rec rm, full bsmt. (MLS 8765). $49,500. BARRY THORNDYCRAFT, 477-8487 or 382-9191.

Beach Drive

Delightful 4 bdrm Tudo Style home. Close to Willows Beach. Charming living rm with brick F-place. Separate dining rm, family kitchen, lge bathrm and 2 bdrms on main floor, plus 2 spacious bdrms up. Hot water heat. Lovely garden. Asking $59,000. To view please call FRAN McVITTIE at 382-8688 or 382-9191.

Central Sidney

$28,500. A 2 bdrm cottage on a good sized lot with lovely trees and shrubs. Ideal starter or retirement 2 blocks to shops. Call PAUL HYATT, 656-3150 or 382-9191.

Lake District

Vendor transferred. This beautiful and spacious home must be sold. Featurs living rm with open F-place, sundeck off dining rm, bright lovely kitchen, 2 lge bdrms, master bdrm ensuite. Finished rec rm, high bsmt. Lge lot in beautiful rural setting. Just off W. Waanich Rd., close to Royal Oak Drive. Call IRM KULIGOWSKI, 656-5325 or 382 9191.

High Tattersal

Drive by 3386 Salsbury Way, but don't disturb owners. Delightful home set on charming lot with trees and shrubs. Lge living rm with brick F-place, separate dining rm, 2 bdrms on main fl. dream kitchen, full bsmt with extra bdrm on rec room, nice laundry rm., carport, lots of parking. Asking $56,500 with low interest mortgage. (MLS), IRENE VAN 384-919 or 382-9191.

On Cul-de-Sac

In lovely Cordova Bay, some sea views-! Living rm with cosy F-place, dining rm, 3 bdrms, 1 with ensuite. W-W through-out. Lovely kitchen with eating area and dishwasher. Lge sundeck, carport lots of parking. Full high bsmt with extr F-place. Asking $59,800 with good financing if wanted. (MLS). MAUDE DOBSON 658-8837, IRENE VAN 384-9191 or 382-9191.

Open Sat. 2-5
3340 Beach Dr.

Superb location with beach access. High quality decoration plus lovely private patio and back garden. 2 very lge. bdrms. plus den. 3 bathrms. Huge 2-car garage. Almost no-step entry. All this in the Uplands and offered at $119,000. (MLS) TIM HOSKIN, 386-9364 or 382-9191.

Open Sat. 2-5
1390 Esqui. Rd.

2 lovely, 2-bdrm. condominiums from $28,900. W-W carpets, F-place, utility rm., common rec. rm., workshop, sauna, covered parking, controlled entrance, excellent sound proofing. 2 units per floor. EMIL IZIK, 598-8289 or 382-9191 (MLS).

Beach Drive

This beautiful 3-bdrm. Oak Bay home is located on Beach Drive with a full view of the ocean. Over 1,400 sq. ft. of gracious living space. Very lge. well-landscaped lot completes the property. $99,500. MLS. BILL BROOKS, 478-3197 or 382-9191.

South Oak Bay

Unexcelled high view of Juan de Fuca Straits, Olympics and approach to harbour. 3,950 sq. ft. on 3 fls. No-step main and 2 below to dining rm., separated by magnifi-fully landscaped rock garden. Almost 2,000 sq. ft. completed, (includes kitchen, living rm., and cent Lake Havasu stone F-place, 3 bdrms. and 2½ bathrms. — incl. en-suite — remaining space to be completed according to new owners requirements. Call ROSS FLETCHER at 383-7935, DI MUSTERS, 383-3789 or 382-9191.

Stadacona Park

Beautiful living rm., F-place, W-W carpet and panelled feature wall thru to adjoining dining rm. These are just a few highlights of this lovely 2-3-bdrm. bungalow conveniently located on double landscaped lot with garden area and fruit trees. Priced to sell quickly at reduced figure of $46,900. Call HERB McDANNOLD, 658-8844 or 382-9191 (MLS 8224).

Four Bedrooms

Lge. family home in excellent condition thru-out. Central location, offers generous living space, lge. kitchen, living, dining rms., rec. rm., full bsmt. and 2-car garage. Realistically priced at $41,900 as vendor moving. For viewing please phone HERB McDANNOLD, 658-8844 or 382-9191 (MLS 9620).

Charming and
Pretty

Central Saanich Estate of approximately 2.7 acres Ranch - style home with over 2,000 sq. ft. in an impressive design. Barn for 4 horses. Numerous features to be described. (MLS). Priced at $99,000. MANUEL LOPEZ, 384-9150 or 382-9191.

Canada Permanent

LANSDOWNE
SLOPE

Beautifully landscaped on large lot, fruit trees, Olympic view. 3 bedrooms, living room, fireplace, dining room, kitchen, eating area. Lower floor, family room with bar, bedroom, workshop, laundry room, drive-in garage. $64,550. Owner 592-4800.

250 HOUSES FOR SALE

Montreal Trust

OPEN HOUSE
3300 Richmond Rd.
2-4 p.m. Saturday
One half of a strata titled duplex, 3 bedroom, 2½ bathrooms, 1700 sq. ft. a nice family home, asking $49,500 MLS 9538. For details please call
386-2111 A. D. WHEELER 477-4789

OPEN HOUSE
SAT. 1:30-4:30
2551 KILLARNEY
SEAVIEW — EXECUTIVE —NEW
Nestled on the slope with views of Cadboro Bay and sailboats. Custom built — tastefully planned featuring spacious LR floor to ceiling fireplace separate DR wrap around deck. Elegant kitchen and many built ins. Lower level rec. room area, in fullhigh basement. Prime area close to UVic, Uplands, Golf Course and Parks. MLS 8120. Prior viewing call
386-2111 D. BECKNER 477-4994

TERRIFIC ACCOMMODATION
GORDON HEAD
Real quiet street, unusual design, large sundeck, A-1 conditionall add up to a most desirable family home, with 3 good bedrooms (master en suite) living room, separate dining room and large kitchen with eating area on the main floor. The lower level has rec room with fireplace, 2 bedrooms and utility — terrific in-law situation. A pleasure to show $78,500.
HAZEL RAVENHILL
386-2111 598-1381

SOUTH OAK BAY
A REAL BUY!
Here is your opportunity to buy a charming 3 bedroom home, with most attractive living room and french doors leading to separate dining room. Modernized kitchen with eating nook. Full basement. Gardener's dream. A pleasure to show at $54,500 MLS.
HAZEL RAVENHILL
386-2111 598-1331

4521 MONTFORD CRESCENT
This beautiful home is waiting for a new owner. Bedrooms galore, living areas, potential suite and much more, Large level lot in quiet cul-de-sac location, MLS, price has been reduced to only $76,900. Phone now for details and to view. Must be sold
386-2111 LEON JICKLING 384-8669
386-2111 ROY KAISER 477-6813

OPEN HOUSE
4150 GLANFORD
FRI.-SAT., 1:00 to 3:00
$46,900
For the young family who wants to be near schools, shops and bus, this very well-built 14-yr.-old home has three good sized bedrooms, living room with raised hearth, floor-to-ceiling fireplace, dining room and kitchen with eating nook. In the full high bsmt. there is a large finished recreation room and drive-in garage. The lot is attractively landscaped in shrubs and lawns and is high, offering views of the Olympics and the Sooke Hills. Built to last with oak floors throughout and attractive interior plaster finished walls. This home has been well looked after and is one of the best buys on todays market. (MLS)
386-2111 JEANNE LUCAS 477-1342

HIGH LOT IN QUIET CUL-DE-SAC
IN COLWOOD
This lovely modern family home has 3 B.R.s, L.R. with raised hearth fireplace and D.R. with bay window overlooking the back garden plus cheery kitchen with breakfast nook. The full high basement has a finished rec. room with wet bar. All this on a charming high lot with all sorts of potential for the gardener. Must be sold so call today to view. Asking $54,975. (MLS)
386-2111 JEANNE LUCAS 477-1342

Four-bedroom older home near Sooke just under one acre, large living room with fireplace, attractive grounds, sea view. Close to schools and shopping — asking $43,500.
386-2111 HERB SMITH 386-1713 (24 hrs.)

FAIRFIELD
JUST LISTED
Three-bedroom home in popular Fairfield area. Walk to shops and park. This spacious home features, living room with F.P. dining room, bright modern kitchen with nook and 25x15 family room on main floor. Full basement, two garages, sun deck. $30,000 mtg. available at 10¼%. Asking $59,900. Please call:
MICHAEL McKENNA
386-2111 592-3611

BEAUTIFUL TEN MILE POINT
Seaviews distinguished modern 4-bdrm., 3-bathroom modern family home in refined neighbourhood. Large L.R., and D.R. captivating sea views. Fireplace, luxurious W-W carpeting with eating area off seaview sundeck. R.I. rec. room with FP, ample storage potential for further development. Double carport, park-like grounds. MLS $87,500.
386-2111 DOUG SHORTT 598-3684
386-2111 ART PEAKER 477-3957

ONE OF A KIND
Before winter winds howl be settled in a sturdy custom-built post and beam home on 1.1 acre in Deep Cove. Sunken L.R. with brick F.P. conveniently designed kitchen with built-in range and oven. D.R., 3 B.R. and den carpeted throughout. Double garage. wrap-around patio. All this for $79,900 and view soon with (MLS)
DARLENE PEDERSEN
656-3924 656-1881

BETTER THAN NEW
Transferred owner must bid his home a hasty goodbye. Ideal location just a short distance from Sidney in a new cul-de-sac. Tastefully decorated, with 4 BRs, den, 2 baths, full high basement. Sundeck off DR overlooks treed backyard. W-W carpeting, completely landscaped, excellent mtg. MLS,
DARLENE PEDERSEN
656-3924 656-1881

db david burr ltd
Formerly
A. Bernard and Co.

OPEN HOUSE
SAT. 2-4:30 P.M.
2815 LANSDOWNE RD.

Contemporary, 4 bedroom post and beam rancher, set on an over ½ acre lot of lawns and tall trees. This professionally planned home, was designed for convenience and easy maintenance. If you are looking for relaxed and enjoyable living, this may be the home for you. (MLS 9127) Priced at
$98,500
Don or Madge Robbins
384-9335 or 384-9072 Ses.

SALT SPRING

Just completed. See this new 1140 square ft. bungalow, located in beautiful Malaview sbdivision. Three bedrooms, living room with acorn fireplace, guest-size dining room. Wall-to-wall throughout. Large kitchen. VLA size lot. Double garage. Immediate possession. (MLS 8075).
$39,900
W. E. (WIL) WILSON
384-9335, 477-4328 Res.

OAK BAY

Modern, 3-bedroom home in Willows area. Two spacious bedrooms, guest size dining room. Kitchen with eating area plus 4-piece bath on main. Additional bedroom and rec room in full basement. Easy care lot. 10 day possession. Priced to sell at (MLS 8638).
$52,900
W. E. (Wil) Wilson
384-9335, 477-4328 Res.

655 FORT ST. 384-9335

$29,500

Two bedroom, basement home on easy care lot. Centrally located, on bus line. Fine starter home. Open to offers, so come and see it.
Ron Tannhauser
386-2971 Res. 384-3188
Bitterman Real Estate

PRIVATE SALE, 2-YEAR-OLD, 3-bedroom home, 1260 sq. ft., 2 fireplaces, recreation room. $46,000. 656-5043.

250 HOUSES FOR SALE

CHARMAN
PACIFIC
REALTY LTD.
608 Broughton St.
385-9765

OPEN HOUSE
3254 MEGAW
PLACE
Off Doncaster—
Ocean View
SAT. 1:30-4:30 p.m.
7 NEW

Big 3-bedroom homes overlooking CEDAR HILL GOLF COURSE. West of Doncaster, at Ocean View. Even the basements have views, all high and fully amenable to development of billiard size rec room, 4th bedroom, etc. 3rd plumbing and extra fireplace roughed in. sundecks. Two have double carports. IT'S QUIET HERE and only minutes from TOWN and UVIC.! Early possession at $57,900 to $63,900.

ALF PORCHER
385-9765 598-8113

RETIREMENT
SPECIAL

Walking distance to shops and CEDAR HILL GOLF COURSE, this 2-step bungalow, L-shaped living-dining room, and kitchen big enough for everything, totaling approx. 1200 sq. ft. IMMACULATE. A jewel at $39,900. All offers considered.

ALF PORCHER
385-9765 598-8113

1613 HOLLYWOOD
PLACE—
WATERFRONT

This is the property, at which we held "OPEN HOUSE" last week. The sale arranged, has now collapsed and the property is therefore, still available. Will interested parties please 'phone and we will be happy to re-negotiate. This is an immaculate two bedroom oceanfront bungalow—a few minutes from City Centre. $69,500. Charman Pacific Realty Ltd.

Peter
Primgaard
385-9765 592-2596

SOUTH OAK BAY
The Quaint Look

Charming 3 or 4-bedroom, 2 bath, tudor style home in perfect setting. Hot water central heating. Living room with adjoining dining room. Beautiful custom draperies. Pure wool "deep carpet." Easy to work in kitchen. Put your kids upstairs in their own 2 extra large bedrooms and 3-Pce. bath and enjoy the peace and quiet down in your den or large master bedroom on the main floor. Full basement for the handy man. Asking $69,500. Will present all offers.

PETER
PRIMGAARD
385-9765 592-2596

WATERFRONT
1833 CRESCENT

Large 63x185 lot with sandy beach in Gonzales Bay. 2-bedroom home, part basement. Superb views of ocean and Bay. Asking price $66,000. To view, please call:

PETER
PRIMGAARD
385-9765 592-2596

SEVEN
OPEN
HOUSES
BRAND NEW
HUCKER HOMES
SATURDAY 1:30-4:30 P.M.
COLWOOD —
HAPPY
VALLEY

(Out Sooke Rd., left at Happy Valley, left at Walfred and right on to Weaver and Lodmell).
$48,900 to $49,900

That's right, seven beautiful homes in a quiet treed subdivision. All with 3 bedrooms, 1½ bathrooms and basement (some with roughed-in fireplaces). Sundecks. Some with double carports. MLS. In attendance ROBERT YOUNG, 477-8749 and JOHN YOUNG, 598-1818 or 383-4124 anytime. Park Pacific Investments Ltd.

Investors
SYNDICATE
REALTY LIMITED
620 Broughton St. 386-7721

MUST SELL

Modern 2-bedroom spotless basement home, one of the best values on todays market — Simpsons-Sears area — good street. Clear title or financing available at prime rate. You must call and check this ad and the home. Call Mr. A'Mnon Cohen, 386-7721 (24 hrs.)

250 HOUSES FOR SALE

FOR SALE
Royal Trust
"THE SIGN THAT SELLS"

3400 DOUGLAS ST.
384-8001

OPEN HOUSE
FRI., and SAT., 1:30-4:30
4540 TORQUAY (Corner of Ash)
This exciting new home set in lovely Arbutus trees has over 2,000 sq. ft. of living accommodation. Close to UVic. Spacious living room with Bay window and white stone fireplace. Three bedrooms up, family room, den, garage and carport. This is your very special home you would be proud to own. See it by calling WALLY MILLIGAN 384-8001.

OPEN HOUSE
SAT. 1:30-4:30
332 DAVIDA
This no step bungalow is spotless and such a pleasure to show. Two bedrooms — good sized living room with fireplace, large kitchen, eating nook. Room for two more bedrooms upstairs. Back is fully fenced. Drive-in garage. Asking $39,000. GLEN or MARG McGREGOR, 384-8001 or Res. 477-3675.

OPEN HOUSE
339 COTLOW
(Rt. off Metchosin Road, a few blocks past Lagoon Rd.)
SAT. 1:30-4 P.M.
Price drastically reduced for a quick sale. This is a beautiful family home on 1.2 acres. Circle driveway. Large trees on property that gives seclusion and yet the garden with the roses, is so sunny. A large living room, good sized kitchen with eating area — three bedrooms on main floor — large bedroom down and rumpus room and another ½ bathroom — please let us show you this home, such a good buy at $56,900.
GLEN or MARG McGREGOR, 384-8001 or Res. 477-3675

OPEN HOUSE
SAT. 1:30-4:30 P.M.
4035 LOYOLA (Off Blair, off Laval)
Almost new 4 bedroom home, large living room with fireplace, dining room, family room off kitchen. Master bedroom en suite, plus 2-pce. in basement. Also good financing, low interest rate mortgage that can be assumed. Located in area of new homes. $57,900. 384-8001, JESSIE McGRATH

OPEN HOUSE
SAT. 1:30-4:30 P.M.
1635 HAWTHORNE
GORDON HEAD
Less than 1-year-old, 3 bedrooms, 1240 sq. ft. living room with fireplace, L shaped dining room, built-in buffet. Roughed-in rec room in ½ basement. Immediate possession. Only $54,900. Courtesy to all agents. JOHN MORRY 384-8001

OPEN HOUSE
SAT. 1:30-3:30 P.M.
1011 CAROLWOOD DRIVE
See display ad for full particulars or call
JEANNIE DEWHURST, 384-8001 or 477-6040

SIMPSONS-SEARS, $43,500
3-bedroom plus extra in full basement. Living rm. with fireplace, hardwood floor, dining rm., elec. kitchen, stucco exterior, new duroid roof. Dr.-in garage, 65x111 landscaped lot fenced, in a good district, close to everything. To view this exclusive listing call STAN SAGE, 384-8001 or Res. 384-4347.

DRIVE BY A
COLWOOD BEAUTY
578 TENA PLACE
Artistically landscaped in an area of stately Arbutus and Fir trees, a large fenced lot on a quiet cul-de-sac. Close to shops and schools. 3 bedrooms, master ensuite. Bright high basement ready for development. This home has charming features too numerous to list and it is immaculate. Take the 2nd left off Metchosin onto Cedarcrest, then right onto Tena Place. MLS 9323. $55,600. For viewing call:
384-8001 MARION HOPKINS
592-4351

DRIVE BY
2497 SINCLAIR ROAD
If you're looking for 5 bedrooms plus a million dollar unobstructed view, this is a must-see. Huge rec room, 3 bathrooms, super large kitchen, living room and sep. dining room. Must be sold. Make an offer on the asking price of $108,000 and move in right away. Call JEANNIE DEWHURST, 384-8001 or 477-6040

THE WISH HOME
Been wishing for 4 bedrooms? been wishing for a family room and separate dining room? Been wishing for 2½ bathrooms? Been wishing for a large lot in a convenient area? Only $74,500. Call now!
JEANNIE DEWHURST,
384-8001 or 477-6040

BROADMEAD
PRESTIGEOUS HOME
First time listed. Beautiful and spacious throughout. 3 bedrooms, 3 full bathrooms, rosewood panelled beamed living room opening onto pleasant dining room and carpeted kitchen. Expertly finished rec room with handsome fireplace, cosy library, den, 2-car garage. Across from park. Another quality home listed exclusively at $92,900 with JEANNIE DEWHURST, 384-8001 or 477-6040

DRIVE BY 1511 VINING ST.
Older but in good condition. Both floors are currently rented but there's no problem in reverting to a family residence if desired. 2 up-to-date bathrooms, good kitchens with appliances included. Asking $53,900. Call JEANNIE DEWHURST, 384-8001 or 477-6040

512 RIDLEY DRIVE
COLWOOD
Lovely 3 bedroom home featuring 24x18 in-line living and dining room with gleaming hardwood floors. Glass doors opening onto sundeck overlooking secluded backyard. Large kitchen with eating area, developed basement with 24' rec room. Double carport. A good buy at $53,900. For viewing this fine family home please call ETTIE HEPBURN, 385-4594 or JOHN MORRY, 572-9770 or 384-8001

GORDON HEAD
A real family home over 1800 sq. ft., 3 or 4 bedrooms — separate dining room, kitchen with eating area — rec room — 2 bathrooms. Hardwood floors, double carport, landscaped lot with a heated greenhouse. Only $64,500. JOHN MORRY, 592-9770 or 384-8001 anytime.

DRIVE BY
3144 MILGROVE
3 bedrooms with possibility of 2 more in the semi-finished attic. Large kitchen — lot is 50x133. Needs some fix-up. MLS. Call GLEN or MARG McGREGOR, 384-8001 or 477-3675

2778 RONALD ROAD
(off Sooke Rd.)
IN GLEN LAKE AREA
Quality custom built home features cathedral entrance, white brick see-through fireplace, separate living and dining rooms ... three bedrooms, master en suite. Two sundecks. In area of new homes. Price reduced to $49,500. JESSIE McGRATH, 384-8001

27,000 SQ. FT.
Arable land, quiet street, seems like country living in the city (10 min. to downtown). Pretty, 3-bedroom semi-bungalow, full partly developed basement, the bright living room faces south and west. Presently VLA Subdivision possibilities. Vendors must sell and now. $47,500. DAR GARSIDE, 384-8001

DRIVE BY
284 HELMCKEN
IMMEDIATE POSSESSION
Asking $42,500, 2 bedrooms, dining room, part basement, utility, appliances, drapes, curtains, rug included. 1,275 sq. ft. home on 66x110 lot. STAN SAGE, 384-8001 or 384-4347.

OPEN HOUSE
BY OWNER
GORGE AREA
Immaculate 2 bedroom, full basement home. L-shaped living-dining room, large kitchen, treed private lot. $44,900. 785 Middleton St. 385-0630.

250 HOUSES FOR SALE

BICO

BOORMAN INVESTMENT
Co. Ltd. — 386-7521

OPEN SAT.
2-4:30
2690 CADBORO BAY RD.
Spotless two bedroom retirement or starter home. Asking $49,900. Del Hoegi in attendance.
386-7521 or 383-0516

OPEN FRI. AND SAT.
1:00-4:00
7645 WALLACE DRIVE
An attractive new 3 bedroom home with LOW INTEREST FINANCING reduced to $52,900.
386-7521 J. FETHERSTON 652-2269

WANT A DEN?
OPEN HOUSE
FRI. AND SAT.
1:30 - 4:30
375 FARVIEW
Off Metchosin Rd.
See this seven year old family home. Upstairs—living room with attractive fireplace and "L" shaped dining room, three bedrooms cheery kitchen and downstairs—an extra bedroom, a den with fireplace good sized recreation room with bar. Schools near, and lots of trees. Nice slazed lot with patio and southern exposure. Good district. Asking $52,900. Please call:
JIM DAVIES
386-7521 (anytime) 598-4728

OPEN FRIDAY 2-4 P.M.
3132 MILGROVE
Nothing to do! You can move right into this immaculate three bedroom, no basement home. Attractive fireplace wall in living room, wall-to-wall throughout. Extra parking. $39,900. MLS
MRS. MARILYN SECORD
386-7521 592-2134

UNIQUE AND
SECLUDED
A real hideway of unusual design. The 27 ft. living room features a high open ceiling, floor to roof fireplace, slate floor and three walls are of thermo pane glass. Nearing completion this home will consist of two bedrooms and two full bathrooms on the main level. The lower level is designed to provide a third bedroom, bathroom and family room. Other features include a wrap around sundeck and a separate studio or workshop. Scenic wooded valley outlook and a beautiful view of Mt. Tuam.
Listed at $95,000
386-7521 ERIC GRAHAM 656-4489

BUILD IN UPLAND
Now is a chance to have your dream home in best part of Oak Bay for quick sale, offers are invited on $41,000. For full information contact Mrs. Olga Zachary.
386-7521 (anytime) or 592-2265

FERNWOOD-DENMAN
Older, 2 storey house, 2 bedrooms, living room with modern Swedish fireplace, modernized kitchen and separate eating area. Drive by 1283 Denman and call for convenient appointment to view. Lot: 45x104, duplex zoned. Asking $28,750. (MLS 9599)
MRS. GIESLE SAMEC
386-7521 382-8743

S x S DUPLEXES
1. Each side three bedrooms, rumpus room, high basement, 8 years old quiet location in Esquimalt $79,500.
2. Gorge area top condition 2 bedrooms on one side and 3 bedrooms on the other. 8 ft. bright basement suitable for further development. $64,500.
MRS. O. ZACHARY
386-7521 592-2265

NINE YEARS YOUNG
NEW LISTING
$46,900
Hurry, it's the best buy on the market! Situated on a pleasant street in the Chesterlea District this home offers a cathedral entrance hall, — 20.6x14.6 ft. living room with fireplace and W-W — 10x10.6 ft. dining room with sliding glass doors to sundeck — four bedrooms — two bathrooms — roughed in recreation room. To top it off the financing is attractive. M.L.S.
IAN BOORMAN 386-7521 anytime

1111 Government St.

NEWSTEAD REALTY.
1637 Fort Street 598-5166

OPEN HOUSE
OAK BAY
2714 TOPP AVENUE
SATURDAY
1:30-4:00
Overlooking a greensward, a most liveable home, beautifully maintained, entrance hall living room with fireplace, separate dining room, rec. room with bar. Back lane to trailer pad. Close to schools, beach, shopping. Please be my guest. M.L.S.
PATRICIA SEDGER
598-5166 479-3673

SOUTH FAIRFIELD
Looking for a beautiful 4 bedroom home near the Oak Bay border? Well look no further for just imagine this.
1—Large Living Room with new shag rug
2—Large Bedrooms lots of cupboards
3—Large Kitchen and eating area in new vinyl flooring
4—Large full basement with extra bathroom down
5—Large separate glassed in garage with grape arbour
6—Large completely fenced property with assorted fruit trees
All this for $55,000
To view or for further information phone anytime
598-5166 Ron Sedger 479-3673

GORGE VALE
NO STEP
Are you looking for a luxurious no step on transportation, close to town? Call me about this lovely 1458 sq. ft. home, large living room dining room all wall to wall 2 bedrooms, family room in suite. M.L.S.
Full Price $54,900
598-5166 Patricia Sedger 479-3673

BEAT INFLATION
Buy this three-bedroom corner condominium on ground floor, on the sunnyside. Offered at the low price of $23,000. — To view call Ben Parent, 598-5166 or 598-3641.

LOW PRICE $23,000
Will get you this one-bedroom in Vic West, stucco exterior, aluminum windows, needs some updating inside, but at this price better call quickly to view with Ben Parent, 598-5166 or 598-3641.

TWO YEARS OLD
Here you have young age, low price, low taxes and 1500 sq. ft. of wall-to-wall covering and living space.
Close to Town and Country Plaza area. Appreciate all this by calling Ben Parent, 598-5166 or 598-3641.

HIGH GORGE
$59,000
3- or 4-bedroom stucco semi-bungalow on almost 2/3 acre. Possible to subdivide for extra lot. Also nice in-law suite in basement. Ideal for family wanting the charm of an older well constructed home with added accommodation located high on the hill on level lot. For full details call HERB HODGSON, 384-7128, Res. 382-3835. Douglas Hawkes Ltd.

FINANCING IS NO PROBLEM here! $2,500 down and a 2-bedroom basement home is yours. $30,000. Call now for details, 656-2845, 385-3305.

FOR SALE BY OWNER, COZY 4 bedroom no basement home. O.O.M. Heat. Esquimalt area. $40,000. 477-8293.

250 HOUSES FOR SALE

Island
Pacific Realty
3200 QUADRA 388-6231

OPEN HOUSE
GORDON HEAD
SAT. and SUN. 1:00-4:00
4351 TORQUAY DRIVE
This 3 bdrm home is beautifully decorated with the best of everything, 2 floor to ceiling rock FP, the finest WW throughout the LR and separate DR. Big kitchen with eating area. Master ensuite and finished family room. All for $63,900. To view call SHANE BEFURT AT 388-6231 or 388-6275, Local 2560.

COMBINATION
SITUATION
This large older home has the room and floor plan for different uses, family living or revenue and even both! Main floor and upstairs has bedrooms galore, 1½ bathrooms, living room, through hall and more. There is also a basement suite and area for rec. room downstairs. Good wiring and plumbing plus cleanliness make this solid home a solid investment at $48,900. MLS. CALL CHRIS GREIG, 388-6231 or 479-7995.

GORGE AREA
$39,900
Immaculate renovated older home on quiet street, features new wall-to-wall throughout. Attractive living room with fireplace, dining room, bright kitchen and two lovely bedrooms. Everything in good shape. Part basement and sundeck on easy care lot. CALL CHRIS GREIG 388-6231 or 479-7995.

COUNTRY LIVING AT ITS
BEST
Approx. ½ acre with 3-br. home. L.R. with F.P., D.R., big Kitchen and Laundry with washer and dryer hookups. Property is flat and very nicely treed. All for $39,900. To view call SHANE BEFURT, 477-9730. I.P.R., 388-6231.

CORDOVA BAY
1.26 ACRES
Unique executive home, tucked away in the trees offering seclusion and convenience. Only 10 yrs. old, the one-of-a-kind design has to be seen to be appreciated. Features 4 bedrooms, 2 bahrooms, spacious living room with FP, a den with FP, rumpus room, dining room with sliding doors to a sundeck and much more surrounded by beautiful trees and shrubs. First time offered at $89,500 with good terms available. MLS. CHRIS GREIG 388-6231 or 479-7995.

GORDON HEAD
$59,900
This 2 or 4-bdrm. home has very good terms, at less than going mortgage rates. It has big L.R. with FP., kitchen with E. Area, and built-in fridge and stove. All on ⅓ of an acre of nicely landscaped property. Won't last long with these terms, so act quickly by calling SHANE BEFURT, 388-6231 or 388-6275, loc. 2560.

9 SUITE APT.
OLDER JAMES BAY conversion with lovely harbour views. This is priced to sell, Wonderful holding property. MRS. McKeage 388-6231 or 479-5868.

TRIPLEX $29,500
Located within walking distance to town. It is made up of two-two bedroom units on the main and upstairs, plus a one bedroom suite down. This has to be a bargain. Rents total over $400.00 per month. Suitable for handyman as some repairs would do wonders. CALL CHRIS GREIG 388-6231 or 479-7995.

3 BDRM. TOWNHOUSE
LAKE HILL AREA
This 3 bedroom home's beautifully layed out. 3 big br., large LR with FP, separate DR. Very nice kitchen with eating area. 2 bathrooms and lots of storage all for $39,900. See this quick and make an offer. To view call SHANE BEFURT at 388-6231 or 388-6275, Local 2560.

THIS MAY BE
THE HOME
You've been looking for, 2 bdrms, LR with FP, stove and fridge incl. Very well kept, centrally located and priced to sell at $32,900. To view CALL BOB KOHLRUSS AT RES: 479-4971 or 388-6231.

GORDON HEAD
OLYMPIC VIEWS
This four-month-old home has 3 big bedrms with master en-suite. Beautiful LR and DR with wall-to-wall throughout. Roughed-in basement, sliding doors onto wrap-around sundeck from kitchen, DR and master bedrm. Financing arranged already. All for $65,900. Quickly call SHANE BEFURT at 388-6275, local 2560, or 388-6231.

ESQUIMALT
3 BEDROOMS
Sunny bright rooms in this solid no basement home. It features a living room, large kitchen, sewing room on the main floor, and two bedrooms upstairs. Price of $35,900 includes stove, fridge, washer, dryer and living room carpet. CALL PETER BARDON at 388-6231.

LOW TAXES
AND CHARM
This 2 bedroom home is situated close to Simpson Sears on an easily maintained lot. There is a livingroom with fireplace and a large kitchen with eating area. Included are the stove and fridge. Asking $32,900. Good terms. CALL PETER BARDON, 388-6231.

$38,000 at 10 PER CENT
Nice quiet area and the home is spotlessly clean. Only 7 yrs. old, split level with three bedrooms and a den. Smart, easy care landscaping gives seclusion. New listing at $54,900. Be first to see it with IRENE DALZIEL 388-6231 or 477-6380.

COMPLETELY MODERNIZED
Owner has purchased and must sell. Really comfortable thirty yr old bungalow with full basement in quiet area of the Gorge. This is a new listing, two bedrooms, L.R. with F P., dining room, large sundeck, full basement with recreation room. A good buy at $43,900. 477-6380.
IRENE DALZIEL 388-6231 or

B.C. LAND
AND INSURANCE
AGENCY LTD.

SACRIFICE SALE
MODERN HOME
A no-nonsense opportunity to present your offer on a modern 3-bedroom (1 down) home in excellent condition. This home situated on a lovely 50x181 lot features separate dining room, modern large living room with fireplace, kitchen, wall-wall carpeting, full basement with rec room. Golden opportunity for a serious purchaser.
Chummy Crabbe, 388-5555, 479-7998 (re.s)

GORDON HEAD
A GOOD BUY
On a cul-de-sac off Ferndale Road, a spacious 3-bedroom split level home. En suite plumbing. Extra bedroom or den, 2-piece plumbing and roughed-in rumpus room in ground level basement. Shake-roof. 2-car carport with sundeck over. Extra large landscaped lot with plenty of room for a trailer or boat. Exclusive listing.
Price $69,500
Call Mr. Hope, 388-5555 anytime.

OPEN HOUSE
1407 Hastings
Sat. 1:30 - 4 p.m.
WELCOME
to a
GREAT
BARGAIN

4 bedrooms, 2 split rock fireplaces, super developed lower level, built 1970. $53,900, offers considered.
Jackie Waldron
Douglas Realty Ltd.

250 HOUSES FOR SALE

BLOCK BROS

1800 BLANSHARD
3636 SHELBOURNE
1949 SOOKE RD.

40' FAMILY ROOM
3338 PAINTER

OPEN HOUSE 2-4 FRI.-SAT. An immaculate 3 BR home in COLWOOD, with oak floors, spacious treed garden and an exceptional 40' rec room with bar, billiard area, FP and finished in attractive shake decor. Come and make an offer on this exciting home.
598-1420 TED WALFORD 477-1841

HOME - STOVE
FRDG. and MTGE.

Drapes too. On Vantilburg opp Colwood Golf course. 3 BR, den, games room, workshop plus spare BR. LR with FP, DR kit and eat area. Lot 85x125 present all offers to $56,000.
JAMIE MacGREGOR
477-1841 477-4270

NEW ON MARKET
3 BEDROOMS

First time advertised is this 2 year old quality built 3 BR, full Bsmt home. Better than new because the landscaping has been done including fenced back yard and thriving vegetable garden. Some development in BSMT but space for more. Quiet street ½ block to school and bus. $54,500.
477-1841 BILL REMPLE 658-5794

3.91 ACRE
ESTATE

Magnificent 2 BR hand-crafted log rancher in delightful Cordova Bay setting of trees, shrubs and lake. Secluded yet affords sea and mountain views. Fully modern home including electric heat. Asking $125,000.
477-1841 BILL REMPLE 658-5794

OPEN HOUSE
ESTATE SALE

FRI. 5-9 P.M. 2724 DUFFERIN AVE. If you are looking for a 2 or 3 bdrm immaculate home in Oak Bay with a full cement basement, view this "lovely" with 1463 sq. ft. on main. Situated next to Uplands, this is one of Victoria's finest areas. This may be your home! Immediate possession at $55,900. Coffee with Ollie!
386-3231 OLIVE WEBBER 478-7733

LOWER INTEREST
RATES 10½%

Normal interests are 12% resulting in higher monthly payments. This new home has a 10½% mortgage with monthly payments of $442. Full price $54,900, located in quiet cul-de-sac in Gordon Head area.
386-3231 PETER CULTER 656-3740

MILL WORKER

Got a big family? Need 5 bdrms? Would you enjoy big rec room with bar and built-in speakers? Garage and blacktop out front. Room for 4 cars. Asking $52,900. Contact us — vendor will assist you in financing.
386-3231 BOB KERSHAW 385-1208

DID I HEAR
YOU SAY

The kids have left home, 2 or 3 bdrms with dining room is adequate and basement is not essential? But you'd like a quiet street and quality for $40-45,000? I can help you settle in either of two homes in the city, if you call
ROB FUKUSHIMA
386-3231 479-3408

HOP, SKIP
and A JUMP

From the shopping centre in Sidney makes this a most convenient one level retirement home. Extra insulation, clean electric heat, double glazed windows, wall to wall carpeting, heated storage room. This new, 2 bdrm home has lane access to rear for your boat. Down payment $5,500, easy monthly payments.
386-3231 BILL MOSHER 652-2868

NATURE'S BEAUTY

Surrounds this comfortable 2 bdrm retirement home. ½ acre of trees, shrubs, grape arbours, fish pond and vegetable garden. Outside barbeque and patio. Home is built on one level and was designed as a retirement home. Asking $45,500. Financing can be easily arranged to suite purchaser with a modest down payment.
386-3231 BILL MOSHER 652-2868

RED HOT

LOWER
LANSDOWNE
SLOPE
TWO-BEDROOM
CHARMER
$35,900

If you are looking for a home in this price range. IN YOUR OWN INTEREST, see this one. Ask yourself the value of a lot alone in this prime area of Victoria — any lot, not a lovely treed one like this on a quiet street. That is why we consider this home A BEST BUY ON TODAY'S MARKET. Co-operative vendor to good covenant. Courtesy to all agents. For appointment to view call ROBERT YOUNG 477-8749 or JOHN YOUNG 598-1818 or 383-4124 anytime.
Park Pacific Investments

OPEN HOUSE
2705 SEAVIEW RD.
1:30—4:30 P.M.
SATURDAY
TEN MILE
WATERFRONT
IMMACULATE CONDITION

A rather unique and well-designed home, recently decorated — including grass paper in living room and dining room. Interesting circular staircase. Sliding glass doors to sun deck and swimming pool overlooking Cadboro Bay. Four bedrooms, two full bathrooms. Large recreation room with fireplace. Attractive first mortgage availalbe to qualified purchasers.

$92,500

Realtors invited to view. W. S. Thackray. 592-9709

BRAND NEW
OPEN HOUSE
SAT., 1:30-4:30
2816 THE RISE

Tremendous new home, 1400 sq. ft. Many, many deluxe extras. See for yourself. Trades O.K. Asking $65,900. Bob Garside, Alltown, 477-6973.

3-BEDROOM STUCCO C.M.H.C. standards. Corner location, separate garage. Excellent condition. $36,000. 382-6839.

250 HOUSES FOR SALE

WALL & REDFORD HOMEFINDERS REALTY LTD

3480 Douglas 386-2911

OPEN HOUSE
422 OWENS RD.
C-O-L-W-O-O-D
FRI. AND SAT.
2—4 P.M.
REDUCED $4,000!! 4 BEDROOMS. QUICK POSSESSION! Attractive 10 year old family home on large secluded fenced lot with shady mature trees, lots of extra parking, low taxes and close to schools. Offers invited on the asking price of $48,500. MLS 9119.
NINA or BOB STEPEHENS
386-2911 (24 hrs.) or 479-5463

OPEN HOUSE
1450 TAUNTON ST.
2:00 - 4:00 P.M.
SATURDAY
This is an attractive 3 bedroom family home which the owner has tastefully decorated inside. Contains a modern kitchen, good sized. Dining room and living room with FP. Full basement still to be developed. This home is priced to sell at $38,900. Phone now! MLS. 8466.

OPEN HOUSE
469 WALTER AVE.
FRI. AND SAT.
2—4 P.M.
UNDER $40,000!- GORGE AREA. This well-priced, 2 bedroom, full basement bungalow has a cozy living room with fireplace, a separate dining room and family sized kitchen. Good fenced garden with fruit trees. Transportation, the new Gorge Shopping Centre and the beautiful promenade are all close. MLS. 9249.
NINA or BOB STEPHENS
386-2911 (24 hrs.) or 479-5463

OPEN HOUSE
1960 FAIRFIELD RD.
SAT. 2—4 P.M.
Low and lovely, 3 bedroom nostep bungalow, 2 baths, entertainment size living room with fireplace. Family room with built-in barbecue and glass doors to secluded patio. Set on large picturesque lot with many shrubs and several fruit trees. Double garage, hot water heat. Large assumable 1st mortgage. Drop in Sat. and view this lovely home or phone:
MARILYN MOORE
386-2911 or 478-2482
for prior viewing. MLS 9342.

OPEN HOUSE
2405 BETTE DRIVE
SAT. 2-4:30 P.M.
COLWOOD LAKE ESTATE
New MLS. Large 10% mtge. on lovely 5-month-old home. Beautiful rock FP and wall to wall throughout. 4th bdrm. and rec room roughed in. $51,900.
AUDREY GRIMSHAW
386-2911 or 592-2513

OPEN HOUSE
1612 HAWTHORNE ST.
SAT. 1:30-4 P.M.
Gordon Head. 3 bedroom home. Entertainment size LR with brick fireplace. Nice size dining room. Lots of room for development in basement. Large lot. MLS 9179. Your Hostess:
ELSIE O'BRIEN
386-2911 or 477-5470

OPEN HOUSE
1282 MARCHANT RD.
BRENTWOOD AREA
SAT. 1:30-4:30 P.M.
Immaculate 3 bedroom home, master ensuite. Attractive living room, has feature wall and raised hearth FP. Dining room with sliding glass doors to sundeck. Large kitchen with eating area, etc. Come see for yourself! $52,900 Your hostess:
ELEANOR BRAY
386-2911 or 592-1130

OPEN HOUSE
881 VERNON ST.
FRI. AND SAT.
1:30-4 P.M.
New on the market. 2 bedroom home. Large LR and separate DR. Close to everything. Very large lot. A must to see to appreciate. Your host:
DAVE ROBERTS
386-2911 or 477-1317

WHITTOME'S
706 FORT ST. 388-4271

OPEN HOUSE
Friday and Saturday
1:30 to 5 p.m.
1500 Shasta Place

FOR THE FASTIDIOUS BUYER a luxury contemporary home with approx. 2,500 sq. ft. of living area. In a lovely area of Rockland — perfect location for the Professional or Business Man, so close to everything. The interior features beamed ceilings, 2 stunning fireplaces, quality broadloom, fasteful accents of fine woods and split stone. 2 Bedrooms (or 3) on the main floor, two full colored bathrooms (1 en suite) cozy panelled Den, beautiful Living Room, separate Dining Room — an absolute terrific kitchen with fine walnut cabinets, lovely breakfast area with entrance to spacious covered sundeck. Lower level has a spacious guest bedroom with full colored bath en suite, delightful family room with entrance to private patio, two enclosed drive-in garages. A SMART EXTERIOR — A BEAUTIFUL INTERIOR — WHY SETTLE FOR LESS THAN THE BEST! $112,000.
Gerrie Hutton
388-4271 386-3927 (Res.)

COME COMPARE
OPEN SAT. 1-4
4086 TRACY ST.

Luxurious living at bargain price. Clean inviting 3 yr. old fam. home. Spacious foyer, unique living rm, 4 lge bdrms, rec rm, 2 F.P.'s w-w thru-out, 1½ vanity baths. huge kitchen with plenty of dining rm and cabinet space. Both levels prof. developed. See the value for yourself. Reduced to $53,900.
388-4271 RUTH LUKAITIS 477-5306
388-4271 SHIRLEY WILDE 478-2459

VIC WEST HOME
WITH A FUTURE
$45,000
To Have and To Hold

A lot of possibilities are being discussed these days around ROBERT ST. where this solidly built 3-bedroom home is situated on a 9222 SQ. FT. LOT. It makes sense with inflation to buy property with potential (to live in or to rent). Drive by 255 Robert St. and then call me and discuss it.
388-4271 MR. YELLS 383-5039

FAIRFIELD
FAMILY HOME

A cozy, two-storey family home with three bedrooms up. Nice size kitchen, separate dining room, living room with fireplace and beamed ceilings. This home has a cozy sunporch and a high, dry basement. Outside we have lots of flowers, green house and garage. Asking $39,900. For further information call:
388-4271 TED RADWAY 477-6176

IMMACULATE
2 BEDROOM HOME

Nice, bright, two-bedroom home with good sized living room, dining room and is in excellent condition inside and out. Attractive garden and high, clean basement ideal for development for a third bedroom or rec. room. Located close to Trans-Canada Highway on a nice street. Asking $45,900. MLS 9100. For further information call:
388-4271 TED RADWAY 477-6176

J. H. WHITTOME and CO. LTD.

250 HOUSES FOR SALE

GARDNER REALTY Ltd.
385-7721

SAANICH
PAN-
HANDLE
JUBILEE

Completely renovated with everything extra large, you will live comfortably in this white stucco family home. Main floor features living room with fireplace, 16'x16' den or dining room, 12x16 kitchen, 2 good size bedrooms and a 4-pce. bath. At the top of the modern staircase a completely finished room 33x13 that could be used for 2 bedrooms. Extra lge. basement has 2 almost finished bedrooms. Separate garage on a 77'x140' fully landscaped lot. Close to buses, schools, stores and hospital. M.L.S. and just listed. Call:
385-7721 CLIFF SALMOND 477-3626

Owner
Transferred
$36,500.

This property combines the convenience of being close to town with the freedom of open space. This 2-bedroom home adjoins a natural 12-acre city park. Imagine, new wallpaper, new wall to wall, new copper plumbing, new wiring and new paint on outside. This home has been renovated for owner but he has just been transferred. It features living room, dining room, large kitchen with eating area and full basement with 2 more rooms. Stove, fridge, washer and building materials included. Phone me now! M.L.S.
KENT MACLEOD
385-7721 385-2016

1 ACRE
3 BEDROOM

If you like country living, you'll like this. Taxes $1 per year and water bill $0 per year. This country home features:
—big bright kitchen
—dining room and large living room
—drive-in garage in part basement.
The balance of basement could easily be dug out. Lots of room for house expansion. Plenty of trees for kids to play in! $37,500.
KENT MACLEOD
385-7721 385-2016

UNDER $30,000
DUPLEXED ZONED

Can anything be good under $30,000? Try this for a starter home or for upgrading property. This two-bedroom home in better part of Esquimalt is now ready for your inspection. Priced to sell at only $25,500. Phone now for this new M.L.S. listing.
385-7721 KENT MacLEOD 385-2016

MOUNTAIN
VIEW
1,568 SQ. FT.

Cramped and crowded? Try 1,568 sq. ft. of main floor living. This 3-year-old home features a large, comfortable living room complete with floor to ceiling rock slate fireplace. Spacious master bedroom with private ensuite. The main floor is completed by 2 more bedrooms plus large electric kitchen plus formal dining room, plus den plus 20' family room. Roughed-in fireplace, rec. room, 2 more bedrooms, laundry room, workshop and bathroom down. Beautiful view from the living room and large pastoral (non-subdividable) area at back. This will not last! Priced to sell at only $64,900. M.L.S.
385-7721 KENT MACLEOD 385-2016

MUST SELL
OAK BAY
BORDER

This older home has style! It couples old charm with modern conveniences. The old wood has been preserved in the living room. The 12'x18' formal dining room, complete with fireplace, has built-in cabinets and bookcases with leaded and stained glass windows. Large modernized kitchen, full basement with extra room. All three bedrooms have walk-in closets and one bedroom has its own balcony. Large double garage. Owner has bought, bring me your offers. $48,300.
KENT MACLEOD
385-7721 385-2016

WHITTOME'S
4520 West Saanich Road
Royal Oak Branch
479-1667

ASKING
$32,900

for solid 2-bedrm, full-bsmt. home in good area of Victoria. New furnace and hot water tank, separate garage. Lot value approx. $18,000. MLS
479-1667, ROY TELFORD.

MOTHER-IN-LAW

WILL LOVE YOU! If you purchase this sparkling 3-bedroom home with gleaming H.W. floors, LR with fireplace, DR., 200 ft. deep lot with lovely garden, two barbecues, two patios, plus mother in-law development in bsmt. $53,500.
479-1667 BRIAN BROWN 386-1234

J. H. Whittome and Co. Ltd.,
Royal Oak Branch

westgate realty ltd. 388-9941

4 BEDROOMS
Possible Low D.P.

Nicely renovated family home of 2 BRs on main floor, 2 BRs up, plus lge. modern kitchen, living room with W-W, 4-piece bath and utility room. Nicely landscaped yard has secluded patio, many trees and shrubs and manicured lawn. VALUE PRICED at $36,900. MLS 9359.
388-9941 STAN JAMES 592-3740

A PLEASURE
TO SHOW

Your choice of two immaculate homes:
$37,500. (ML9510)
On 6-mile circle, 2 B.R.'s, lge. L.R. with F-P and lux. W-W, mod. kitchen and bath, utility, C-P, sundeck, lge. lot, stream.
$45,000. (ML9154)
Convenient close-in location. Spacious L.R., D.R. and master B.R., plus 2nd B.R. or den and galley kitchen. Tastefully carpeted and decorated. Nicely landscaped lot with secluded patio.
Both homes are beautifully conditioned and clean. For further info. call:
388-9941 STAN JAMES 592-3740

250 HOUSES FOR SALE

VICTORIA
REALTY LTD.
386-3585

OPEN HOUSE
FRI. and SAT.
1:30 - 4:00
987 LANDEEN PL.
(follow signs from
Greenridge)

Something very special in a beautiful 3-bedroom home situated in a gorgeous treed setting and an exclusive area on a quiet cul-de-sac, with delightful views over lake and across to the Olympics and Malahat hills. Created by a master craftsman it is absolutely stunning thru-out with impeccable choice of materials and co-ordination of colours, from the lush pile carpet, exquisite use of wall papers and superb cabinetry. Automatic dishwasher, 3-pce. en-suite and double garage. Planned for future study, rec. room with fireplace and 4th bedroom. Considered one of the best buys available on todays market at $67,900. Morris Lund, 386-3585, anytime.

OPEN HOUSE
3040 FIFTH ST.
SAT., 2:30-4:30

Be first to see this one, just on the market and priced to sell at $46,500. Thru hall, spacious living room with fireplace. wall to wall carpet over hardwood in the main areas. Three bedrooms and 4 pce bath on the main, basement has large rec room, extra bedroom and 3 pce bath. Entire property is immaculate. A $17,000 — 9% first mortgage makes this an exceptional opportunity. Mr. James in attendance. 386-3585.

OPEN HOUSE
SAT., 1-5
GLANFORD,
McKENZIE
NEW
DEVELOPMENT

Still available, 9 attractive new homes under construction, Completion Nov. 1. Price range $52,500-$53,900. Meet our representatives on the site or call 386-3585, anytime for complete details.

FOUR BEDROOMS
FULL BASEMENT
$35,900

Located close to Hillside and Quadra this ideal starter home for a large family includes Living room with fireplace and wall to wall carpet, good kitchen, 2 bedrooms on the main and two up. Full cement basement, separate garage, 50x125 lot with fruit trees. For more information please call Grant MacFarlane 386-3585 anytime.

TOWNHOUSE
RANCHER

Semi-detached, just 9 months old. 2 large bedrooms, master is — 11x16, wall to wall carpets. Secluded patios. New range, frig., washer and dryer all included. For $38,750. Located in an exclusive small complex, Saanich Road and McKenzie area. Jack Kennish, 386-3585; res. 479-3061.

Gorge Duplex
Double Lot
Character Home

Beat the high cost of living by renting the upstairs two bedroom suite while you live in the 3 bedroom main floor suite. Your suite has 2 fireplaces, huge living room, new kitchen and bathroom, TV room. Each suite completely separate with own entrance, heating, electric meter. Low down payment could handle. Owner will finance. Price $47,900. Gerry Porter. 386-3585, res. 592-3484.

SWAN LAKE
MUST SELL

Vendor has purchased a new home and must leave this attractive stone-trimmed stucco home in convenient Town and Country area. 3 bedrooms, fireplace, wall-to-wall carpets. Over 1200 sq. ft. plus full basement with finished rec. room and workshop. Big corner lot affords easy extra parking. Priced right at $43,900 (MLS). Please call Jack Kennish for more information and viewing at 386-3585, res. 479-3061.

Montague
1028 BLANSHARD 384-9318

580 TENA PLACE

Lovely 3 bedroom split-level family home in attractive setting on large landscaped lot in Colwood. Only 4 years old, this home is designed for gracious living, has a large living room, dining room, kitchen with eating area and many other features. Owners are moving and will give early occupancy. Large 10% mortgage and low down payment possible. Price only $53,600 (9634). To view please call D. M. (Doug) MacKillop anytime at 384-9318 (office) or 384-0308 (res).

HELP! HELP!
MUST SELL!

Large 3 bedroom ranch-style home on double lot that may be divided into 2 lots. Immediate occupancy. Reduced to $35,900 but try your offer now. (9172). To view please call D. M. (Doug) MacKillop anytime at 384-9318 (office) or 384-0308 (res.)

IDEAL
HOLDING
PROPERTY

Spotless 2 bedrooms, living room with fireplace; hardwood floors, dining room; kitchen with breakfast nook. Full basement with 1 room finished and drive-in garage. Beautiful grounds with fruit trees. Situated on M2 zoned property on prime Gorge Rd. Price $49,900. For details please contact Wayne Butterfield at 384-9318 (office) or 479-3519 (res.)

OLYMPIC
REALTY
LTD.
385-5741

WANTED —
LARGE FAMILY

5-bedroom home or home plus in-law accommodation, situated close to all amenities. Large family kitchen with lots of cupboards and living room with fireplace, 2 full bathrooms. Full high basement plus separate garage. Owner would consider a trade on Revenue Property. Full price $48,900. Phone SHIRLEY MCLEOD, 385-5741 or res. 478-2864.

STARTER or
RETIREMENT

Situated in Langford close to shops and schools, small 2-bedroom home on a good sized lot. Full price only $23,900. Phone SHIRLEY MCLEOD.
385-5741 or res. 478-2864

GORDON HEAD
OPEN HOUSE
SAT. 2-4
1790 FELTHAM

3 bedroom, no basement home completely renovated, on bus service, immediate possession and price reduced to $39,500 call Frank Beamish anytime at 385-5113.

DUPLEX
FORT - PANDORA

This older up and down duplex is located within walking distance to downtown Victoria. Offers are invited on the asking price of $45,000 for details and to view call Frank Beamish Realty Ltd. 385-5113.

250 HOUSES FOR SALE

RITHET'S
for
Real Estate
Insurance
Appraisals

714 FORT
382-4251

OPEN HOUSE
SAT., 2-4 p.m.
2788 Dunlevy
UPLANDS'
BEST BUY
$69,500

Located in an executive type neighbourhood where home values maintain a high level — a stroll away from the park and close to all amenities. There is no hemmed in feeling in this gracious bright living room with white brick fireplace and adjacent guest-size dining room. Cosy kitchen with dining area. Four bedrooms and a large 4-piece bathroom. Lower level has 2-piece bathroom, two bedrooms or it could be a large recreation room. This is your personal invitation to view this outstanding home — hurry on this one! — excellent financing — For prior viewing please call:

BETTY SHEA
592-9213

GORGE DISTRICT
$43,500

Try your offer on this well-built home situated in one of the most desirable districts of this area. Featuring 2 good size bedrooms and one extra large master bedroom. Fireplace in living room. Large kitchen. F.C. basement. OHA heating. Separate garage. Good lot. Close to schools, transportation, shopping and park.

SIDNEY
$49,900

A good family home with three bedrooms up and one down. Fireplace in living room. Dining area with door to patio. Sunny cab. elect. kitchen. 4-piece bath up and 2-piece down. F.H.C. basement with bedroom — utility room — furnace room and an unfinished room. Carport under patio.

OPEN TO OFFERS
TO VIEW THESE HOMES
PLEASE CALL:
G. WILLISCROFT.
382-4251 — 24 hr. service

TOWN AND
COUNTRY

Drive by this new exclusive listing located at 826 Shamrock. Two bedrooms with one extra in full basement. Separate garage. Asking price $41,500. For more information and to view please call:
E. WILKINSON or O. DOUGLAS
382-4251 anytime

National Trust
SINCE 1898

HISTORIC
TEAROOM-CUM
5-BEDROOM
TUDOR!!

A historic Saanich Landmark — Once a roadside tea room for the weary traveller on the Old East Saanich Road journeying to Sidney! One could get tea and water the Mare. Now beautifully renovated, tea room is 32x25, living room with granite fireplace, modern kitchen, 5 bedrooms, 2 bathrooms, huge utility room, over ½ acre, fruit trees and lots of memories and a view. Asking $51,500.
MR. STOTHERS
386-2961 658-5285

ROOM TO
BREATHE
1956 SANDOVER
CRES.

Quality is the keynote in this custom built 2½ year old lovely family home. The attractive exterior with its background of trees has a shake roof, bow window and double attached garage. The inviting entrance leads to an impressive sunken living room with a floor to ceiling stone fireplace and panoramic valley views. Step up to a spacious dining room that leads to a kitchen that is a woman's dream with its built-in dishwasher, double sinks, fan and large eating area. There are 4 bedrooms. The master with ensuite plus his and her closets. Panelled rec room with wet bar, 2 more full bathrooms, large games room, private deck and patio, all for the asking price of $79,900. ML 8513
SYL SHUMKA
385-7373 386-2961

GORGE $29,900

Retired look! 1 bedroom home; beautiful modern living and dining room with luxurious carpeting, raised fireplace and mirrored wall. Full basement, large lot. ML 9121.
658-5490 RUDY ROST 386-2961

OPEN HOUSE
1439 BROOKE ST.
1:30 - 4:30 SAT.

Two bedroom home located in quiet area of Fairfield near park. Living room with fireplace, dining room, modern kitchen. Four piece bath. Extra bedroom plus toilet in full high basement. Nicely kept lot. Asking $43,900 with terms. MLS 9148. (located between Arnold and Kipling Sts.)
DON CLARK
388-5451 (24 hrs.)

OPEN HOUSE
FRI. and SAT.
1:30-4:30
946
Runnymede
CHOICE
OAK BAY

Be sure to see this immaculate 2-bdr.-home just off McNeil. Full basement, secluded yard, vacant. Will consider motor home or house in trade.
OWNER 592-4989

MELTON
REAL ESTATE (B.C.) LTD.
912 DOUGLAS ST.
MELTON — BRINGING MORE THAN THEIR NAME TO VICTORIA

PSSST——
Want to buy a 3-bedroom family home for under $30,000? Sneak by 731 Belton Street, then call Dale, 383-1047 (24 hrs.) (MLS).

BY OWNER
In Sidney, 2 bedroom home, newly decorated, new carpets, carport, small workshop, 656-5709.

250 HOUSES FOR SALE

MAYFAIR
REALTY
3153 Douglas St. 386-2955
WOODWARD'S MAYFAIR CENTRE

OPEN HOUSE
4604 AMBLEWOOD
SAT. 1:30 - 4:30
SUPERB RANCHER

Beautiful 200 sq. ft. no step rancher nestled on ½ acre landscaped lot. 3 bedrooms, 3 baths, (4-pce. ensuite), family room with F.P. off kitchen. Asking $84,900. FRED JACKSON, 386-2955 or res. 477-2537.

OPEN HOUSE
SAT. 1:30 - 4:00
2058 SALTAIR
(off Ferndale)

New 1350 sq. ft. home on quiet cul-de-sac. Lovely rock faced entrance area. Sea view from large sundeck. 3 bedrooms with master ensuite. Guest size dining room. Full basement with roughed-in rumpus room with fireplace. This is a quality home priced to sell. Large 10% mortgage available. MLS $74,500. GEORGE PARSONS, 386-2955 or res. 598-3847.

OPEN HOUSE
1431 McKENZIE
SAT. 1:30 - 4:30

Close-in, 2½ yr. old home with 3 bedrooms, 1½ baths upstairs. Downstairs are 2 bedrooms (one with fireplace presently being used as an office). Beautifully panelled recreation room with built-in shelving, 2 pce. bath, plus lots of storage. All on fully serviced and landscaped lot. 8¾% mortgage. Priced for quick sale at $59,500. Act now. Call GEORGE WALL, 386-2955 or res. 478-5681. MLS. 9535.

OPEN HOUSE
4181 CAREY RD.
SAT. 1:30 - 4:00

Beautiful three bedroom (two on main, one down). Nice living room and dining room, large sundeck. Rec. room with bar. This twelve-year old house is situated on a lovely lot of mature shrubs and trees. Asking $53,250. LEIGHTON NOBLE 386-2955 or res. 658-8968.

ESQUIMALT
BRAND NEW

1500 sq. ft. plus high basement for further development. Main floor has 3 bedrooms, 1½ bathrooms, living room with fireplace, dining room plus unique 13x25 family with acorn fireplace. Good size treed lot, large 10% mortgage available. Reasonable offers to $65,000. FRANK BOUSFIELD, 386-2955 or Res. 382-4968.

MUST BE SOLD
$35,900

Jubilee area. 2 bedrooms, living room with fireplace, large kitchen-dining room. Full high basement with room for more development. All services have been recently renewed. November possession, low taxes. Please call LOU BLOOMFIELD, 386-2955 or 383-2374 for details. (MLS)

BB BROWN BROS on BLANSHARD
385-8771 (ANYTIME)

OPEN HOUSE
1500 SHASTA PL.,
OFF ST. CHARLES ST.,
FRIDAY AND SATURDAY
1:30 TO 5:00

A contemporary home with charm, warmth, space, setting and architectural qualities for harmonious living. The design features selected woods and natural stone, open beamed ceilings and fine quality broadloom, 3 bedrooms plus den, 3 complete bathrooms (2 ensuite), secluded covered sundeck off dining room and bright family kitchen. The delightful family room with fireplace, wall-to-wall carpeting, opens onto a secluded patio and beautiful garden serviced with sprinkler system. Here is a home with all the qualities which can not be replaced at a price offered at $112,000. DOUG LAWSON in attendance, 385-8771.

OPEN HOUSE
3962 CAREY ROAD
SATURDAY, OCTOBER 19th
1:30 to 4:30

Spotless inside and out, spacious 3 bedroom bungalow with appliances, drapes and carpets included. Full, high concrete basement, large landscaped lot. Close to schools, shops and transportation. Asking $54,000. MLS 9191. JOE RICKARD 385-8771 anytime.

SEVENOAKS

Excellent location close to all amenities. White stucco bungalow with 2 bedrooms on the main floor and one in the basement. Large living room, new modern kitchen, fenced lot with fruit trees. Good value at asking price of $38,500. JOE RICKARD 385-8771 anytime.

Principal Properties LTD.
4088 SHELBOURNE
477-9514

SPOTLESS
APPEARANCE

Beautifully located home has tall trees and quiet surroundings. The The lovely decor is evident as soon as you open the door. 3 bedrooms, spacious L.R. with brick fireplace. Plus much more. For appt. to view call. MLS 9113.
477-9514 ISOBEL RIPLEY 479-1918

ENTICING
SIDNEY HOME

Beautiful, Modern Home. Well kept, full basement, large fenced yard, sundeck, 3 bedrooms, dining room. 2026 Melville Dr. $46,800.
OPEN HOUSE
SAT. 2 - 4 P.M.
477-9514 M. R. LUND 652-2736

Montague
1028 BLANSHARD 384-9318

OPEN HOUSE
4147 HAWKES
Fri and Sat.
1:30—5 p.m.

Beautiful 3-Bedroom family home in the Glanford area. Living room and dining room with W-W. Finished basement with bar. Clean well-kept house and lot. A must to see. In attendance Don Lewis 384-9318 (office) or 386-9181 (res.).

1936
TAYLOR ST.

Will be open for viewing
SAT., 19 OCT, 2-4 p.m.
This neat 2-b.r. stucco bungalow offers a lovely self contained 1-br. in-law suite in the lower level. Well located, close to UVic. schools, shopping and bus. Come and make us an offer on its listed price of $45,900. MLS. For prior inspection just call:
384-8126 MR. GREENE 385-0795
PEMBERTON, HOLMES LTD.

10+ MORTGAGE
Gorge area, 14 years old, 3 bedroom, sundeck, full basement, $44,000 with minimum $7,000 down. 383-5179.

250 HOUSES FOR SALE

J.D. BOSDET LTD.
120 - 727 JOHNSON ST. 386-3128

OPEN HOUSE
Sat. 1:30-4:30 p.m.
Bruce Gordon Lane, corner of Wallace Drive and Cultra Ave.

Only 6 homes left on this new cul-de-sac. All the homes are of quality construction. Over 1250 sq. ft., 2 bathrooms, W-W carpet, 3 bedrooms, floor to ceiling fireplace, full basement ready to develop with roughed in fireplace and 3rd bathroom. Drive out and see for yourself. These are better than average new homes. Call:
Alice Moore—592-4529
Ed Kraft — 652-3676

CONDOMINIUM
UNIVERSITY AREA

Spacious 2-bedroom condominium (over 1,200 sq. ft.) with large, comfortable living and dining rooms and luxurious master edroom with en suite. Modern kitchen with coloured stove, fridge and dishwasher included. Large gracious entrance foyer and patio. Wall-to-wall and tasteful decoration throughout. Price $[illegible].
Call:
Bruce Pollok 385-2651
Alice Moore 592-4529
Ed Kraft 652-3676

HAMPTON PARK
3 Plus Bedrooms

Immaculate character home, 1375 sq. ft. on the main floor, full basement. Features include fireplace, large kitchen, family room with bar and 3 bedrooms. In the bsmt. there's a 4th bdrm, sewing room and rec room. Large lot with above ground swimming pool. MLS 9508. Asking $47,500.
Alice Moore—592-4529
Ed Kraft—652-3676

2 ACREAGE
PARCELS

We have two acreage parcels on the Saanich Peninsula, 7 acres and 10 acres. One offers trees and views, the other trees, seclusion and some arable land. MLS 9023, at $49,900 and MLS 9223, at $72,500.
Ed Kraft—652-3676
Alice Moore—592-4529

GORGE AREA
$39,900.

Lovely retirement home. Large secluded lot. Bright cabinet kitchen. Spacious living room with fireplace. Lovely master bedroom, second bedroom. Secluded patio. New MLS No. 9534. Call:
Alice Moore—592-4529
Ed Kraft—652-3676

10.15 ACRES
METCHOSIN

Small farm only 17 miles from downtown, offering a small bungalow, large barn and fully fenced property. Located on a rural quiet setting among trees and meadows. Offered at $109,000, our vendors will carry a good portion on an agreement for sale. MLS 9170.
Alice Moore—592-4529
Ed Krafat—652-3676

3.48 and 3.65
ACRES
$28,000. and
$27,500.

Two parcels left in the Metchosin area, on Parry Cross Road offering trees and meadows. This is a good opportunity for a rare acreage at reasonable price. Vendor will carry financing. For further information call:
Ed Kraft—652-3676
Alice Moore—592-4529

DRL
DOUGLAS REALTY LTD.
385-8784

OPEN HOUSE
Friday 6-8 p.m.
Saturday 1:30-4

7-4058 Corners Place. $39,900, 3 Bed., 1½ baths. North on Quadra, right turn on Kenneth, 3 blocks to Corners Place. See you there. Tony Brogan 382-1866. ML.

A GEM set in a quiet cul de sac. Fruit and nut trees. 3 BR, LR, with FP, HW floors. A perfect place to raise the family for only $43,900. ML. Tony Brogan, 382-1866, Anna Chandler 384-6939.

CHARM and SECLUSION
Only 3-yrs.-old and over 1200 sq. ft. of living area plus a full height basement. Large LR with fireplace. DR in-line; family size kitchen, 3 or 4 bedrooms (master ensuite) finished rec room; large ¼ acre lot situated on quiet, pleasant cul de sac in CENTRAL SAANICH, $53,900.
JOAN HOPPER, 652-3103
and
RICK KALLSTROM, 386-0751

FAIRFIELD
Close to beach. Older stucco home, 3 good size bdrms. Paneled L.R. with fireplace. Laundry and extra room in full high basm't. Could use some TLC. Well worth considering at $39,000. Open to offers. No. 8985, call Donna Valikoski, 384-2057 or Mary McGuire, 479-7668, 385-8784.

OPEN HOUSE
SAT. 1-5 P.M.
OAK BAY

2106 Sutherland Street, delightful family or retirement home on a lovely street. Two bedrooms on main and one down. Oak floors in living and dining room. For previous viewing or information please call:
BILL PALFREY
386-7545 or 598-4210
This house if priced right at $39,900. MLS.
ISLAND HOMES LTD.

Whyte & Gower
Oak By Properties Ltd.
2227 Oak Bay Ave.
592-2407

JUST IRRESTIBLE
OPEN HOUSE
950 BRAY
SAT. 1-4:30
2 bdrm. no step RETIREMENT or STARTER. Large modern kitchen, large utility room and nice living room. This house snuggled in behind lovely trees is very attractive and a pleasure to show $33,900. Good financing. Call HUGH YEREX 592-2407 or 479-8169.

SSC
SWINERTON,
STEWART CLARK LTD.
1318 BLANSHARD 385-2481

NORTH OAK BAY
$10,000 HANDLES
6 room stucco bungalow, well situated close to shopping, beach and bus. Fireplace in living room and den. Double carport off lane, secluded garden, lot 70x120. Vendor will carry balance at 11%. Asking $67,500. Please call Mr. Custance or any of our representatives. 385-2481.

BY OWNER
Simpsons-Sears area. 2-bedroom home, fireplace, full basement, rumpus room. Large corner lot, garage, fruit trees, shrubs, quick possession possible. 656-5709 or 592-9697.

250 HOUSES FOR SALE

JACK MEARS
OAK BAY REALTY LTD.
"The Professional People"
Coast to Coast
Real State Service
2194 OAK BAY 598-3321
3618 SHELBOURNE 598-3344

Open House
366 Richmond Rd.

THURS. and FRI., 1:30-4:30 p.m., Near Gonzales. 3- or 4-large airy bedrooms. Full basement. OOM furnace, Pretty living room with new attractive fireplace. Dining room 10.5x12. A SUPER DIVIDED BATHROOM. Kitchen and eating area 17x13, MODERN and SUNNY COMPLETELY AND WELL CARPETED. Offers being received on $48,900 with easy terms. Call: URSULA E. S. LALONDE at 598-3344 anytime.

Forrester St.

Roomy family home near the Oak Bay border, with family room and den, besides the large kitchen, living and dining rooms, two bathrooms, full basement, sundeck and double carport. Take a look and try your offer on the asking price of $54,900. To view please call: DENNIS BERRY or MARKIE MUNN at 598-3344 anytime.

Invest $59,900

In this sound and beautifully maintained conversion, and reap rental benefits from 6 furnished units. Live in the large 2-bedroom owners suite; enjoy the garden lot, and semi-seclusion of backyard. Full particulars with: ROY GOULD or EDNA VLIET at 598-3344 anytime.

Stadacona

Newer home in older area. N.H.A. specs. 3-bedroom split-level. Hardwood floors. Bathroom and family room plus possible fourth bedroom down. Patio at back. Sundeck above carport. Very convenient location to schools and shopping. Quality home. $50,900. Call: JOHN HOLMS at 598-3344 anytime.

Countryfied

Rural 2-bedroom cottage. Large lot. Stone fireplace in living room. Pleasant location. $26,300. Call: JOHN HOLMS at 598-3344 anytime.

Waterfront

In beautiful Cordova Bay, with its terrific sand bar. House has about 200 sq. ft. plus 33' sundeck. Owner-builder keeps this home in excellent condition. 4 bdrms., 3 bathrooms, den with fireplace, "rec." room with fireplace, and living room with fireplace. Very large kitchen has nook, and with L.R. and D.R. have "Twindow" picture windows looking over bay. Nicely landscaped lot with house screened from roadway. Separate garage and workshop. MLS. Call: F. WILLS at 598-3344 anytime.

Hobby Farm

$112,000. 10 acres of choice view property, suitable for homesite — or many other uses including future subdivision — This is prime Saanich Peninsula property. For information call: 598-3321 for HAROLD WHILEY res: 592-2798 or BILL MOHR res: 598-6716.

Mt. Douglas Area

1.25 acres of park setting. Property has seclusion and ideal for prestige family home. Located close to city and gives rural atmosphere. Could be divided at a later date. For further information please call: HAROLD WHILEY res: 592-2798 or BILL MOHR res: 598-6716.

Beautiful
TURGOOSE
POINT

Central Saanich
at Lochside Drive
and James Island Rd

7 LOTS
FOR SALE
EACH FULLY
SERVICED LOT
HAS BEACH
ACCESS AND
PANORAMIC
WATER VIEW
AND IS OVER
10,000 SQ. FT.

ONLY $25,000
EACH
(ONE 20,000 SQ. FT. LOT)
AT $27,500

Two New
Homes
For Sale

—EXCITING WATER VIEWS
—BEACH ACCESS
—5 MINUTES TO SIDNEY, 15 MINUTES TO VICTORIA
—CUSTOM DESIGNED TO TAKE ADVANTAGE OF VIEWS AND PRIVACY
—ONE HOME IS OVER 3,000 SQ. FT., DOUBLE GARAGE, QUALITY CONSTRUCTION WITH MANY BUILT-INS, 3 BATHROOMS, 3 BEDROOMS, LARGE SUNDECK, $87,000.
—THE OTHER NEAR FINISHED HOME IS OVER 2,300 SQ FT., TRIPLE GARAGE ACCOMMODATION, VAULTED CEILING IN LIVING ROOM FLOOR TO CEILING FIREPLACE, FAMILP ROOM — KITCHEN COMBINATION. LARGE SUNDECK. $84,900

Call Now to View
GORDON
STEVENSON
385-1431
British American
Realty Ltd.

MILL BAY

Located on a quiet street just north of the Mill Bay-Shawnigan intersection and near the highway. We have a NEW 2 Br, no basement bungalow, vacant for immediate possession. An excellent VLA potential as it is on almost ½ acre lot. Piped water system. Priced at $27,500. For clear title. For full information just call.
384-8126 MR. GREENE 385-0795
PEMBERTON, HOLMES LTD.

READY
TO MOVE IN

Homes in Gordon Head, close to all schools, etc. 9¾% interest N.H.A. From $52,450 up. Phone Kasapi Construction Ltd., 386-6191 anytime.

BY BUILDER — NEW 3 BEDroom home, seaview lot, 1½ baths with marble vanities, wall to wall carpets, large living room, stone fireplace with sundeck. 1844 Rye Rd. Off Simpson in Central Saanich. $49,900. 652-1831.

MAZATLAN, MEXICO
New home Mazatlan, Mexico. 2 bedroom, 2 bath, location El Cid, Golf and Country club, fully furnished, just completed. $48,500. $10,000 under today's cost. For further information 592-3584.

ESQUIMALT, 2-BEDROOM, older home. Lovely high lot, full basement, $34,500. By owner 385-3305, 656-2845.

250 HOUSES FOR SALE

WESTMONT
REALTY LTD.
27 CADILLAC 386-6796

OPEN HOUSE
WILLOWS BEACH
2590 ESPLANADE
SAT., 1:30-4:30

Turn off Beach Drive and then left along Esplanade. First time offered just newly decorated and carpeted through out. 2 good-size bedrooms on main plus living room with fireplace, den with fireplace and formal dining room. Large kitchen with breakfast nook overlooking the beach and ocean. Possible IN-LAW suite downstairs plus beautiful rec. room with stone fireplace. Clean hot water heat. Owner out of town and anxious to sell. Price $98,500. MLS. Prior viewing call:
FRED CARVER 598-2581
DAVE TAYLOR 384-2718

SOUTH
OAK BAY
QUICK
POSSESSION

Vendor must move on October 31. Beautiful two-bedroom, full-basement home on a treed street in the prime part of Oak Bay. The modernized kitchen has built-in range top and oven. Large sunny living room with fireplace and hardwood floors and there is a separate L-shaped dining room. Good-sized nicely landscaped lot with fenced garden area. All reasonable offers will be considered on the asking price of $47,500. Drive by 988 Oliver then call:
DAVE TAYLOR 384-2718
BILL SIDHU 477-5382

"MUST BE SOLD"
GOING TO EUROPE
REDUCED IN PRICE

3-bedroom home PLUS in-law suite!
We're leaving at the month end and must sell our 8-year-old home with nicely landscaped yard. This fine lady has a CATHEDRAL ENTRANCE leading to the living room with cosy fireplace, separate dinette, 3 berooms, MODERN kitchen and smart 4-pce. bathroom on the MAIN floor. THEN, on the lower level, she presents a SUITE consisting of a living room, den, large bedroom, kitchen and 3-pce. bathroom. We have reduced our price to $49,900. MLS.
RICK KINNIS 477-9394

SAVE
BUY DIRECT
$47,900

LAY OFFS NOT US
—We have sold our present inventory down to 6 homes in a tough market by giving $ dollar value.
—We are now planning 24 more homes for this winter — possession February 1st to March 1st.
—Save $3,000 buy direct from Builder
Save $2,000 Winter bonus direct from Builder
Save $5,000 by purchasing now
—We have good choice of lots and plans in Saanichton on sewers, close to conveniences, only minutes to city on 4-lane highway.
—For more information and consultation, phone today, let's get together and talk over your housing needs.

UNICON HOMES LTD.
Consultation 24 hrs.
Kent Smyth — 652-2652
Office
Charles VanVeen — 386-0130

Bayshore realty ltd
512 Fort St./388-6424

PANORAMIC
VIEWS

Located 1 mile north of Cordova Bay, this compact 2-bedroom Panabode sits on a beautifully landscaped ⅓ acre with breathtaking views of the islands and straits with Mt. Baker in the background. The home is in as new condition, on a no-through road, and will suit the couple who enjoy a beautiful garden. Some financing available. Price reduced to $53,900. For further information and appointment to view, please call:
BARRY BOWES
DAVID BILLINGHAM
388-6424

SWAN LAKE

This solidly built 11 year old, 2-bedroom home, with 3rd in basement, and den or sunroom off kitchen, sits on a large secluded lot with plenty of trees. Large existing mortgage available. This is excellent value at $49,900. MLS 8719. Please call:
BARRY BOWES
DAVID BILLINGHAM
388-6424

TWO CUTIES
UNDER $36,000

The first is a two bdrm home near S. Sears with charming LR. with F.P., spacious kitchen with eating area and laundry off kitchen all on beautiful lot. Priced to sell at $32,900. THE SECOND is a 3 bedroom home. CMHC inspected with big LR, sewing room and kitchen with eating area. All appliances are included. All this on a very nice fenced lot and priced at $35,900 to sell quickly. TO VIEW THESE TWO CUTIES CALL SHANE BEFURT, 388-6231 or 388-6275 LOC: 2560 Island Pacific Rlty.

CENTRAL
SAANICH HOME
AND ½ ACRE,
$52,900

5-yr.-old, quality built 3-bdrm. executive home which provides a fantastic view of Mt. Baker and the peninsula. Features 2 fireplaces, 2 baths, oak floors. massive sundeck and rec. room, large view dining room and a big garden. First time offered. MLS. CALL QUICKLY, GLENN NICHOLLS, 388-6231 or 388-6275, Local 572. Island Pacific Realty.

CENTRAL SAANICH, BY owner, attractive roomy 7 year old home in excellent condition, 3 bedrooms up, 1 down, 2 baths, on almost ½ acre treed property in good location, 5 like new appliances, large and private rear yard, low taxes, $56,500. Owner will mortgage at reasonable rate. 652-3241.

BY OWNER, GORDON HEAD, ½, 3 bedroom duplex, $47,500. 477-4275.

250 HOUSES FOR SALE

HENDERSON REALTY

WE BUY, SELL AND TRADE
385-9741 ANYTIME

BRAND NEW HOMES!!

COLWOOD AREA
12—3-bedroom homes on large beautifully treed lots. Good financing all down payments considered, $47,500 to $49,500.
W. McCARTER 592-3970
B. GIBSON 658-5153

SIMPSONS-SEARS AREA

Just because my price is low only $39,950 doesn't mean I'm not a solid, well maintained 3-bedroom home! You really should come to see me. Call Barb Albertson, 479-7042 or drive by 1451 Lang St. MLS 9150.

DRIVE "BUYS"

1. OAK BAY
3473 Henderson. A split-level, three-bedroom, two-bathroom home. Close to the University. Asking $68,500. Your offer may take it.

2. CENTRAL SAANICH
2490 Meadowland. A beautiful three-year-old, three-bedroom with ensuite, in a quiet view location. Owner returning to mainland. Asking $58,500. MLS.

3. METCHOSIN
406 Terrahue. A modern cathedral entrance home with four bedrooms and two bathrooms. On a good size lot. Asking $59,900. MLS. To examine any or all these houses please call.
J. G. McCORMACK 592-6214
G. W. ARNOLD 592-6454

MANN

T. L. MANN & ASSOCIATES LTD.
598-5144

CUT TO $52,900
OPEN HOUSE
THURS., FRI., SAT.
1:30-4:30

551 OLIVER ST.
SOUTH OAK BAY
The owner of this lovely South Oak Bay home has purchased elsewhere and has dropped his price. Bright living and dining rooms, F.P. and W-W carpet. Cheery kitchen with utility room near by. 2 good-sized bedrooms and 4-pc. bath. Spotless condition. Attractive gardens ½ block to sea. MLS. 9435.
Keen Mann 592-7443

OPEN HOUSE
SAT., 1:30-4:30
2551 TANNER RD.
2 yrs. old — country and valley views to sea and Mt. Baker. A quality 2-3-bedroom home at the corner of Tanner Rd. and Pat Bay HWY. 9 MI. to Downtown Victoria and 7 MI. to Sidney. Gross Taxes, $460. In-line dining and living RMS. Divided by attractive stone fireplace, cabinet kitchen with eating area. Laundry on main. Large entrance foyer. Good financing available. Asking $52,900. MLS. 8678.
Jack Moen 658-5448 (res.)

TOWN AND COUNTRY REALTY
3617 DOUGLAS STREET
382-7276

BY THE SEA
Snug home in North Saanich overlooking Patricia Bay and Gulf Islands. House is only 8½ years old and a roomy 1100 sq. ft. Ideal for retireds who like roses and clam digging. Owners on the move so present all offers to $59,000. (MLS) Phone Jim Webber 382-7276 or 658-5977 (res.).

NEEDS SOME T.L.C.
Then you'd still have a reasonably priced home, considering today's market. Drive by 1485 Hillside — on the buses and walk across to Simpsons-Sears, all handy. 2 bedrooms, plus living room with fireplace, electric heat, kitchen and 3-pce. bathroom, utility room. No basement. 51'x102' lot. Garage. Present mortgage approx. $12,500. only 9% interest $116.00 per month, matures May, 1978. Asking only $34,000. cash to mortgage acceptable but your offer considered. Exclusive salesman Doug Dowsley 477-4322, Town and Country Realty Ltd.

CORDOVA BAY
BY OWNER
1350 sq. ft. main level, 3 bedrooms, master bedroom en suite, (marble china fittings), 4-piece bathroom, (Coloured Suite, velvet wallpaper, carpet) Living room (Floor to ceiling rock fireplace) Dining area with large sundeck off (Sea Glimpses) large kitchen with dining nook (Custom Cabinetry) Main level carpeted throughout in top quality broadloom, lots of closets, spiral staircase leading down to full height basement, developed workshop and study, room for further development which could include laundry room, large family room and further bathroom if required. Immaculate garden, professionally landscaped, lawn, rockeries, many expensive shrubs plus mature cedars in back yard. Sale price includes wall-to-wall drapes in living and dining rooms, other draperies, teak and rosewood dining room suite by Younger's of England, Small and Boyes Chesterfield and Otterman (as new cost over $1,000) Plus many other items. If interested please drive by 4897 Lochside Drive but do not disturb owners. For appointment to view please phone 658-5082 after 6 p.m. weekdays, anytime at weekends. Price $72,500.

LOW COST HOUSING
1—3 BDRMS. $34,900
2—3-BDRMS. $28,500
For more info. on these bargains please call quickly. GERRY FINNIGAN OR GLENN NICHOLLS. 388-6231 or 388-6275, LOCAL 2516 or 572. Island Pacific Realty.

CUSTOM BUILT HOMES
1-year guarantee plus on all our homes. Money available at reasonable interest rates. For your dream home, phone Kasapi Construction Ltd. 386-6191 anytime.

BRENTWOOD BAY — NEW home on quiet cul-de-sac, with sea view, 3 bedrooms, 1½ baths, large lot, expensive carpeting and floors. $32,500 first mortgage at 10.5% full price $52,000. 652-3076 or 382-3158.

FAIRFIELD, ONLY BLOCKS from Beacon Hill Park and Dallas Road waterfront, 2-bedroom with possible 3rd in basement, garage, fireplace, living room, large kitchen, fruit trees. $48,900. 246 Linden for drive by. Phone 383-0539 for appointment after 4 p.m.

OAK BAY — WILLOWS, BEAUTIFUL 2 year old executive home, 4 bedrooms, double attached garage, low taxes, a lovely home in choice area. $69,900. Owner 592-6267.

BY OWNER, 3-BEDROOM, SPLIT-level. Sunken living and dining room. Basement finished and carpeted, $48,500. 478-2327.

250 HOUSES FOR SALE

JACK MEARS
OAK BAY REALTY LTD.
"The Professional People"
Coast to Coast
Real Estate Service
2194 OAK BAY 598-3221
3618 SHELBOURNE 598-3344

Open Houses

1710 Oak Shade
Sat. 1:30—4:30
Come and see this sparkling new 3-bedroom home on a large treed lot in desirable Rockland. Price $84,000 with large 10% mortgage. Call: KEN PORTER or MARJ NAPPER at 598-3344 anytime.

638 Grenville
Sat. 1:30—4:30
There's less than 70 days left! However, when you choose this snug 2-bedroom home you can be settled in time to bake up a storm in the convenient kitchen; trim the tree and hang the stockings on the mantel in the spacious living room; and prepare for dinner guests in the large separate dining room. Closet and hiding places galore on main, as well as in the full basement. If Santa sends the young 'uns skates, this home is within walking distance to the Esq. arena. To assist you in making it all possible at only $44,800, call: EDNA VLIET or ROY GOULD AT 598-3344 ANYTIME.

1173 Oxford
Fri. & Sat. 2—5
South Fairfield. Solid and comfortable. 5-bedroom family home. Beamed ceilings in living room and dining room. Large kitchen. Full basement. Rear lane access. $57,900. Call: JOHN HOLMS at 598-3344 anytime.

290 Helmcken
Sat. 1:30—4:30
This is a fine family home, but vacant and must be sold. In lovely View Royal on quiet part of street a few steps to water. 4 bedrooms, 2 bathrooms, office, 12x24 family room, in-line dining and living room with fireplace. A view-like property with 132x145 lot, with lots of seclusion. Nicely landscaped. Try as low as $8,000 down on the asking price of $49,900. MLS. Call: F. WILLS at 598-3344 anytime.

New Listing
$37,900
3127 Balfour Rd.
1:30—4:30 Sat.
Older home with charm in quiet area, close to all amenities. This spotless family home offers 3 bedrooms, EXTRA LARGE KITCHEN with eating area, cosy living room with fireplace and ULTRA MODERN bathroom. ALL ON ONE FLOOR. Drive-in garage in high basement. Act quick, this won't last prior appointments. FLORENCE AND ARTHUR MAUGER at 598-3321 or 598-5109.

2341 Mid-Downe
Fri. & Sat.
1:30—4:30
Victoria prestige area — Surrounded by beautiful lawns — secluded back garden, trees and shrubs — 3-bedroom home. Spacious living room with brick fireplace. Dining room — wall-to-wall carpeting, separate eating area in bright kitchen. Large heated rec. room with bar in full basement. Drive-in garage. Open to offers. $74,900. For prior viewing please call: RUTH BENNETT at 598-3321.

No. 307
360 Dallas Rd.
2:00—4:30 Sat.
2-bedroom condominium, quiet location, view of water, mountains and city lights. Quality wall-to-wall carpets, dishwasher, garburetor. Possession could be in 2 weeks. Price reduced to $39,900. CONNIE O'REGAN in attendance or phone: 598-3321 or 598-0454.

No. 18
Gordon's Beach
2:00—5:00 Sat.
$16,000 waterfront. 7½ miles west of Sooke. Solidly built 2-bedroom log siding cabins. Sunroom, 14x18, living room with propane range and heater installed last year for $600. Prime fishing waters. Advance details from: LYNETTE DELAHUNT at 598 3321.

1407 Thurlow
Sat. 2:00—4:00
Fairfield. $39,900. 3-bedroom older home in a nice park-like setting consisting of livingroom with fireplace — dining room — kitchen — bedroom and bath on the main floor — 2 bedrooms up — plus full basement. This home has a lot of potential. For information call: HAROLD WHILEY at 598-3321 or 592-2778 or BILL MOHR at 598-3321 or 598-6716.

NEW HOMES
COLWOOD
ONLY 1 LEFT FOR
Early Occupancy
3 Br., 1½ baths, floor-to-ceiling fireplace, double carport, large sundeck. $56,800. 10½% mortgage.

More 3 Br. homes for November and December occupancy from $51,400 to $58,900. Down payments as low as $8950.

RIDLEY BROS.
DEVELOPMENT CO. LTD.
478-1721 EVES. 388-4773

$34,900
Spotless 2 BR home, fully landscaped, 10½ per cent mortgage. With a small down payment you can own this home for the price of rent.

RIDLEY BROS.
Development Co. Ltd.
478-1721 Eves. 388-4773

BRENTWOOD
EXECUTIVE
$56,900
This lovely modern 3 or 4-bedroom home was runner up for nicest gardens in Brentwood. Situated on nearly ¾ acres, it is beautifully landscaped and sits amongst a fine stand of fir with a glimps of the Malahat. Close to schools and on sewer. To view its many extras. Call GLENN NICHOLLS 388-6231 or 388-6275. Local 572 or 2516. Island Pacific Realty.

GORDON HEAD BY OWNER. Almost new 2 bedroom ensuite, 1200 sq. ft., full basement, carport, sundeck. Near Lambrick Park. $50,000. 477-4005 after 6.

250 HOUSES FOR SALE

FOR SALE
Royal Trust
"THE SIGN THAT SELLS"
4082 SHELBOURNE ST.
477-0191

NORTH QUADRA
$45,900
This is a good home, well priced clear title. 2 bedrooms, dining rooms, large kitchen, fridge, range, laundry room off kitchen with washer, dryer. Basement is professionally finished, 3rd bedroom, 3 pce. bathroom, large family room, den. Tenants side has no basement but basically same main floor, also the 4 appliances. Renting for $275. Each side has its own individually fenced backyard. View of Swan Lake and Observatory from sundeck. Exclusive with Royal Trust at $89,000. Please call John Molyard 384-4827 or Roma Nicoll 477-0191.

IMMACULATE DUPLEX
Owner's side has 2 bdrms., 4 pce. bathroom, living and dining rooms, large kitchen, fridge, range, laundry room off kitchen with washer, dryer. Basement is professionally finished, 3rd bedroom, 3 pce. bathroom, large family room, den. Tenants side has no basement but basically same main floor, also the 2 appliances. Renting for $275. Each side has its own individually fenced backyard. View of Swan Lake and Observatory from sundeck. Exclusive with Royal Trust at $89,000. Please call John Molyard, 384-4827 or Roma Nicoll, 477-0191.

OPEN HOUSE
10389 PATRICIA PLACE
SAT. OCT. 19th—1 to 4 P.M.
New exclusive in the Sidney area — features — age 5 yrs. 3 bedrooms, living room with fireplace, dining room in-line, all wall-to-wall, bath 4 pce. with vanity. Basement contains professionally built in-law suite with 3 pce. bath. This suite easily adaptable to large rec. room with wet bar. All this on exceptionally large lot and offered at only $48,900. For more information call Art Evans 477-0191 res. 658-8924.

OPEN HOUSE
FRIDAY, 7-9
SAT., 1-4
WYCLIFFE PLACE
(Off Majestic Drive between Kenmore and Ash Rd.)
Two new homes ready for your inspection. Different plans, individual styles but both featuring three bedrooms, 1½ bathrooms, sundecks and basements planned for further development. See these quality built homes with low interest NHA mortgages.
$54,750 and $55,500
ERIC GRAHAM
386-7521 656-4489
BOORMAN INVESTMENT CO., LTD.
1111 Government St.

NEW 3 BDR.
IMMED POS.
ASK $50,900
Beatiful new 3 bdr. home on large lot. Spacious living room with outstanding rock fireplace. Large cabinet kitchen with double sinks. Full basement with ¾ finished rec. room. Finished fireplace. Low down payment.
H. Mitchell, 479-4818
Island Homes Ltd. 386-7545

BY OWNER
GARDENER'S
DELIGHT
This large 3-bedroom home (1 down) has been totally renovated over the last 4 years. New ceilings, new wallpaper, new sinks, new sundeck, new landscaping and more. This home features a big bright living room with fireplace adjoining the dining room. There is a workshop and an extra large room in full basement. Oak trees surround this uniquely landscaped lot. High location, close to all amenties, $49,900. 385-2016, 385-7721, Mr. MacLeod
GARDNER REALTY LTD.

Byron Price
and Associates Ltd.
804 BROUGHTON ST. 385-2458

Open House
Know All Men
That DON BACON will be at 1403 FAIRFIELD RD. on Saturday the 19th of October between the hours of 2 p.m. and 4 p.m. for the purpose of receiving OFFERS TO PURCHASE this most desirable 2-bedroom ranch-style (1500 sq. ft.) bungalow. Most attractive setting of rockeries, trees an shrubs. Three blocks to sea, five minutes drive to downtown. OWNER WILL ASSIST IN FINANCING AT INTEREST BELOW MARKET. Low taxes. $59,500. Owner wants to sell, and will listen to any reasonable offer. We are not hard to get along with — so see you there and then.

FAIRFIELD
DUPLEX
$39,900
Newly listed, this is an ideal opportunity for those purchasing their first home. Both suites have been recently redecorated and have 1-bedroom each, lower suite has another bedroom in basement. Lot is deep and has secluded rear yard. Large 9% first mortgage, vendor may carry large second mortgage.
BRIAN BUTLER
592-2407
Whyte and Gower Oak Bay Prop.

DEAR MAUD
You must see this!
Picturesque Gorge home, startling distinctive from its neatly manicured lawns with fenced backyard through its two generous bedrooms, spacious living room with fireplace and charming kitchen with sunny breakfast room to its back patio for outdoor B.B.Q. also large rec room with bar! It's different. It's delightful, it's for you only! Please call me today at 385-1431.
Sincerely,
B.A. REALTY LTD.

$34,900
—3 Bedrooms
—Family Kitchen
—Large Family Rm.
—Living Rm with F.P.
Vendor will consider carrying a large second Mortgage
DOUG RELF — 385-8784
Douglas Realty Ltd.

250 HOUSES FOR SALE

OPEN HOUSE
Friday Oct. 18
2—5 p.m.
3750
Cadboro Bay Rd.
The owner of this outstanding home is transferred and has reduced the price and will offer excellent terms.
Fabulous views from main rooms, quiet seclusion at rear. Luxurious appointed living room, dining room, 3 bedrooms, 3 bathrooms, family room and games room.
$35,000 Down
Full Price $99,000
P. G. Jackson Ltd.
1070 Douglas St. 388-9102, 598-7463.

MELTON
REAL ESTATE (B.C.) LTD.
912 DOUGLAS ST.
MELTON — BRINGING MORE THAN THEIR NAME TO VICTORIA

SWINGLES
Bachelor pad par excellence, dedicated to the finer things in life. Seductively decorated throughout to set the scene for whatever turns you on is this moody little 2-bedroom bungalow in Glanford area. Tall trees, view, full basement, garage, you name it, and at $35,000 a good investment anyway you look at it. YES — we can finance. View with Dale Viewegar, 383-1047 (24 hrs.) (MLS).

Engineered Homes
Have
NEW HOMES
in
NORTHRIDGE TERRACE
Take Mann Ave. off Glanford and Follow the Signs
OPEN FOR INSPECTION
3 p.m. to 7 p.m. Thurs. and Fri. 1 p.m. to 5 p.m. Sat. and Sun
Call Anytime
Harry Atkey Eves. 598-1737
or
Engineered Homes
385-6211 19 Cadillac Ave. 385-6212

PRICE REDUCTION
½ ACRE
SAANICH PENINSULA
2-bedroom older home with out buildings on over ½ acre of sea view property in Saanichton in sewer area. Subdivision potential. IMMEDIATE POSSESSION. $39,900.
UNICON HOMES LTD.
KENT SMYTH 652-2652
(24 HRS.)

ALLTOWN
REALTY LTD.
477-6973

STUDIO WORKSHOP OR GUEST cottage, a building approximately 18'x30'. Must be moved immediately, an ideal opportunity for an inexpensive workshop, studio or guest cottage. Building was moved to present site and can be moved again easily. Contains lights, electric heating, toilet and sink, can be viewed at back of 3410 Shelbourne. For further information call Mr. Pettersen at 382-2186, 8 a.m.-5 p.m. Best offer will be accepted.

$29,900
By owner, 3-bedroom home, no basement, newly wired, painted, decorated, etc. Open house 1-3 p.m. Saturday, Sunday, 314 Langford St. Phone 384-9463, 598-5554 for appointment to view.

NEW HOME
PLUS ½ ACRE
Save $3500. Buy direct from builder. 1440 square feet. 2 baths, full basement, 3 bedrooms, 2 fireplaces, trees, streams, park. Easy financing. $55,000. 478-6050.

ESQUIMALT
New 3 bedrooms, 1200 sq. ft. 2 baths, roughed in plumbing and fireplace in basement. Could be 4 bedrooms. Mortgage arranged to suit. $54,700. 384-8391.

THREE BEDROOMS
This 3-bedroom home, located handily near buses and schools, not much traffic, nice for a small family (or retired?) offered, with terms at $34,000. Ph. H. Bitterman Realty, 386-2971.

OPEN HOUSE. THIS IS YOUR chance to buy a 3-bedroom house under $40,000, so come and see for yourself on Saturday 10 a.m. - 4 p.m. 2560 Wentwith or phone 478-9109.

2912 MT. WELLS DRIVE
3 bdrms., 1½ baths, full bsmt., better than new, looking at all offers.
HAZEL CLARKE NORMA HILL
386-2911 anytime
Homefinders, Wall and Redekop

1990 HAULTAIN. OWNER MUST sell lovely 2 bedroom home Good garden, drive-in garage. Ideal starter. Asking $39,900. C.S. Goode Realty, 388-9158.

BRENTWOOD — ONE BLOCK from water, older, fully serviced, 2-bedroom, full basement, recent roof, electrical, furnace. $38,000 cash. Private. For appointment, 652-3428.

GOOD VALUE IN CITY
4 bedroom family home, large living area, full basement, new roof, will maintained, close to school and bus. Vacant $39,500, Easy financing. Owner, 592-2038.

BEAUTIFULLY KEPT 2 BEDrooms, full basement, new heating. 5 min. walking distance to Simpsons-Sears shopping centre. Nice, big, fenced-in yard. $39,500. Private. 382-7093 between 4-9 p.m.

BY OWNER. TUDOR STYLE bungalow, 3 bedrooms main floor, 4th in basement. Extra toilet downstairs and large finished rec room. Located in Sidney. Principals only. 656-4744.

BY OWNER. SUITABLE FOR couple, clean little 3-room house, fully furnished. Move in tomorrow. $2,500 cash. Full price $8,000. 658-5795.

CENTRAL SAANICH. 6782 BARbara Place. 5-yr-old, 3-bedroom home with family room and rec room, 3 baths, 80-ft lot. Good view Asking $63,500. 652-2349.

CENTRAL SAANICH, 6922 SAANich X Rd. Landscaped, view lot, charming, completely finished, 2 level, 12-year-old home, $59,500. 652-3753.

$11,500 — ONE-BEDROOM house, needs lots of work, 45x138 lot. 4154 Holland Road off Burnside. Look first, then phone. 592-2589.

SOUTH OAK BAY NEAR WINDsor park, private sale, 2 or 3-bedroom house, $49,500. 383-2611, 9-4 p.m.

PARTIALLY COMPLETED 3-bedroom house, good financing, suit handyman. 388-5740 after 5 p.m.

2330 RICHMOND RD. INTERIOR remodelled, full basement, one-bedroom starter, $34,000. Owner 592-7764.

FRAMED ONLY, FOR SALE, 1,200 sq. ft., 3-bedroom home in Central Saanich, includes plans, roofing and storm drains. 652-1831.

REALLY DIFFERENT BRENTwood, Valley View executive home, realistically priced $65,000. 384-7511.

2 BEDROOM COTTAGE, SEPArate garage, 65'x140' lot. Low taxes. 1 block from Cordova Bay beach. $30,000. 656-5919.

EXCELLENT CONDITION, quiet area. Close to everything. 2 bedroom, extra large room in high full basement. 479-5252. No agents.

5-Star Wardrobe!

Printed Pattern

9201
10-20
10½-20½
by Marian Martin

Classic Go-Togethers are great in tweeds, knit, flannel! Mix and switch tunic, shirt, pants, sleeveless jacket, dress-jumper. All easy!

Printed Pattern 9201: half sizes 10½, 12½, 14½, 16½, 18½, 20½. Misses' sizes 10, 8, 20.

$1.00 for each pattern — cash, cheque or money order. Add 15c for each pattern for first-class main and special handling. Print plainly size, name, address and style number. Send to Marian Martin, The Daily Colonist, Pattern Dept., 60 Progress Ave., Scarborough, Ont. M1T 4P7.

Save! Sew a wardrobe and save dollars — sent ffor ndw fall-winter pattern catalogue! School, career, casual fashions! Free pattern coupon inside. 75c.

Sew Plus Knit book with basic tissue pattern, $1.25. Instand Fashion book $1.00, Instand Sewing book, $1.00.

Quilt as You Sew

660
by Laura Wheeler

Try a different method with this Attic Window quilt.

Unique! Quilt as you sew — made in five thicknesses, easy to do. No interlining is necessary. Pattern 660: charts, patch patterns, directions, yardages.

75 cents each pattern — cash, cheque or money order. Add 15c each pattern for first-class mail and special handling — to Laura Wheeler, The Daily Colonist, Needlecraft Dept., 60 Progress Ave., Scarborough, Ont. M1T 4P7.

The source of inspiration — our new 1975 Needlecraft Catalogue! 180 designs, 3 printed inside. Sent 75c now.

New! Nifty Fifty Quilts $1.00; New! Ripple Crochet, $1.00; Sew Plus Knit Book has basic tissue pattern, $1.25; Needlepoint Book, $1.00; Flower Crochet, $1.00; Hairpin Crochet Book, $1.00; Instand Crochet Book, $1.00; Instand Money Book, $1.00; Instant Macrame Book, $1.00; Complete Gift Book, $1.00; Complete Afghans No. 14, $1.00; 12 Prize Afghans No. 12, 60c; Book of 16 Quilts No. 1 60c; Museum Quilt Book No. 2, 60c; 15 Quilt for Today No. 3, 60c; Book of 16 Jiffy Rugs, 60c.

250 HOUSES FOR SALE

COBBLE HILL CHALET
BY OWNER
6 months old, three-bedroom, 1,100 sq. ft. on over 1 acre of property with a 30'x15' above ground pool. Good possibilities of future subdivision in two ½-acre lots. Price below replacement value at $41,900. First mortgage, $21,000 at 10%. Vendor will carry up to $15,000 at 14%. So try $5,900 down payment. 743-5742.

Hurry! See this well-built stucco home at 81 Logan Avenue. W-W in living and dining rooms, full basement, hot water heating, drive-in garage and many shrubs in the garden. Price $42,500. Phone now 592-3920 or 386-6552. F. C. Hully, Real Estate, 620 View.

GORDON HEAD
$54,800
Lovely 2-year-old 3-bedroom house, finished rec room, and many extras. Financing and terms can be arranged by owner. 1777 Hartwood Place. 477-6816.

DO YOU LIKE BEAMED CEILings and old brick fireplaces? 2 bedrooms and a glassed in family room. Open House Thurs., Fri., Sat., 2-4. 3261 Harriet Rd., 656-2845, 385-3305.

3060 MILLGROVE. OWNER MUST sell lovely 4 bedroom home. All offers considered. Asking $47,900. C. S. Goode Realty 388-9158.

253 COUNTRY HOMES AND PROPERTIES

3.1 ACRES
NEAR
PROSPECT LAKE
This is the ideal property for those who want a rural atmosphere and the convenience of a 12-minute drive to town. Partially cleared for a large vegetable garden near the house, the property is lovely from every aspect. This house is a cottage-style dwelling of 1,600 sq. ft. with great charm and potential. Large L.R. with F.P., 3 bedrooms, separate dining room. 1½ baths and room for a large family room. New garage for three cars or large workshop. all this for $62,900. MLS, CALL JOHN WEST, 388-6231 or 388-6275. ASK FOR LOC. 2498.
Island Pacific Realty

BROWN BROS. on LANSHARD
385-8771 (ANYTIME)

OPPORTUNITY
LANGFORD
Just over an acre of treed parklike land with a 1-bedroom cottage. 490 feet of road frontage, duplex zoned $60,000.

MT. DOUGLAS
3-bedroom, basement, stucco bungalow with plan for 3 extra lots. Corner lot, ave., 115x318 ft. Asking $79,000. JOE RICKARD, 385-8771, anytime.

Beautiful Seaview
Saanich Peninsula
¾ ACRE
Cosy three-bedroom bungalow is situated to take advantage of the gorgeous views of the sea, islands and Mt. Baker. the ¾ acre grounds are attractively landscaped with many fruit trees, ornamental shrubs and bushes. This lovely property is located very near the Experimental Farm, is vacant and waiting for you. MLS (665). Firm price $53,000. Gerry Porter, 386-3585 res. 592-3484 and Morris Lund, 386-3585, Victoria Realty Ltd.

18-ACRE FARM ESTATE
FOOTSTEP HILL FARM
Exceptionally beautiful hillside on Mt. Newton Cross Rd.. Central Saanich. South Slope. Mature apples, walnuts. Barns, pastures, woods, ducks on pond. cozy remodeled. farm house for the gentleman farmer. Magnificent valley, water view. Expensive. Contact owner. Victoria Press Box 719.

3 ACRES
OLD WEST SAANICH RD.
1100 sq. ft. comfortable country home, 2 bedrooms, large kitchen and L.R., utility rm. and bath. New roof, furnace and carpets. Approx 1 acre cleared, balance wooded with fruit trees and various outbuildings. Perfect country setting. Asking $61,500. By owner. 479-3939 after 6 p.m.

METCHOSIN
13.9 ACRES
Grand old 4 or 5-bdrm. character home with spacious rooms, 4 fireplaces, wide verandahs. Rolling acreage, partly cleared with over 900 ft. frontage. Quick possession. MLS. 9509.
386-2911 JO LENNOX 478-2563
Homefinders, Wall and Redekop

METCHOSIN, 2 ACRES, ALL cleared and fenced. Ideal for animals, new barn, small comfy home, a new well, lots of water and pasture. Try an offer on the asking price of $59,500. BEN GREIG 388-6231 or 598-3105. Island Pacific Rlty.

NORTH SAANICH 3¼ ACRES. Fully fenced suitable for animals or market garden. Four-bedroom home, garage, stable, pig pen, chicken house, fruit trees. FANTASTIC. ASKING $73,500. BEN GREIG 388-6231 or 598-3105. Island Pacific Rlty.

COMFORTABLE 4-BEDROOM older country home on park-like 5.6 acres. Three fireplaces, city water. Stable, fruit trees; excellent fencing; walking distance to Wittys beach. $68,500. Partial financing. Owner, 478-3172.

SAANICH PENINSULA PROPERTIES
For All Real Estate Requirements.
Box 1235, Sidney, B.C. 656-4000

SIDNEY SAANICH PENINSULA
GORDON HULME LTD.
244 Beacon Ave. 656-1154

256 WATERFRONT PROPERTIES

LUXURIOUS
WATERFRONT
HOME
at
OCEAN GROVE
CAMPBELL RIVER
A delightful 1120 sq. ft. two level home beautifully appointed on 80x200 ft. lot. Hardwood floors throughout except kitchen and bathroom; two fireplaces, and two bathrooms. Artfully landscaped with expansive double gates, hard top driveway and parking. Flowers, trees, shrubs, and lawns are the setting for a breathtaking view of the Georgia Straits, Cape Mudge, Cortez Island and the coastal mountains. Fishing at your doorstep. These properties are scarce. Call now. $50,000 down.
NANAIMO REALTY
(COURTENAY) LTD. 334-3124
CY PECKNOLD
RESIDENCE — 334-3768

EAST SOOKE
WATERFRONT
.385 acre lot, this cleared land gently slopes to 87 ft. of easily accessible waterfront. MLS 9082 asking $23,500. Drive out East Sooke Rd. turn right on Eliza Pt. Road and look for the sign. For further details please call
A. D. WHEELER
386-2111 479-4789
MONTREAL TRUST CO.

North Saanich
$42,900
Drive by this outstanding ½ acre, 92 ft. waterfront lot on Neptune Rd. Water terminal installed, ready for building. Path to water on east lot line. Call PAUL HYATT at 656-3150 or 382-9191 MLS.

Canada Permanent

WATERFRONT
LOT
Beautifully treed lot on Gorge overlooking Gorge beautification project. 199 ft. deep with approx. 73 ft. shoreline. On sewer and strom drain, ready to build or excellent holding. $33,900 cash. MLS 9548. Call STAN WALL, 386-2955 or Res. 478-5681.
MAYFAIR REALTY

MILL BAY
Beautiful, secluded lot at end of no through road, 30 minutes north of Victoria. Approximately 170' water frontage. $35,000. 386-0142.

256 WATERFRONT PROPERTIES

LARGE DUPLEX
On 10,000 square feet of Gorge Waterfront. Close-in: Main floor has 1500 sq. ft. of floor space with 2 fireplaces: W-W carpet in hall and living room: 3 bedrooms plus full basement, suitable for development; presently rented at $325 per month. UPPER SUITE has 1150 sq. ft. of floor space with 2 bedrooms; presently owner-occupied. Each suite has separate furnace and hydro, etc. Ideal yr. round boating. This is a good investment at $67,500. Please call Wayne Butterfield or Graham Ireland at C. N. MONTAGUE CO. LTD. 384-9318 (24 hrs.)

BY OWNER
GLORIOUS OCEAN VIEW
PRETTIEST HOUSE AND 80' BEACH
Your chance to get a lovely home with sandy beach, before its all gone, near airport and ferries, 2 bedrooms, 2 bathrooms, with kitchen, den, dining, living rooms facing water, open fireplace, patio door to sundeck, W-W throughout, full basement, with utility, rumpus, work shop, storage rooms, lot 180'x80; nicely treed, double carport, sheds, and cute beach house or guest room, immaculate condition, selling at appraised price, mid eighties. No agents, phone 656-2618.

LAKE COWICHAN 1.7 ACRES
Prime lake-front lot, 133x500', level, treed. Sunny, safe, pebble-sand beach. Hydro, water. Ideal for home site or commercial development. $29,000. 112-749-3798.

BEAUTIFULLY TREED 1.7 acres waterfront near Albert Head. 4 bedrooms, 1½ baths, rec room and large sundeck. 478-9659.

258 CONDOMINIUMS AND TOWNHOUSES

ORCHARD
HOUSE
647 Michigan
Street
Long Term leases for sale. Secure your accommodation and stop rent increases. 23-storey steel and concrete high rise. Full underground parking. Heated swimming pool. Sauna baths. Swirl pool. Studios from $19,550 1 bedroom from $26,900, 2 bedrooms, with 1 bathroom, from $36,500 and 2 bedrooms, with 1½ bathrooms, from $38,500. 10% financing available. Open to view, 1:30-4:30 everyday except Sunday, or call 386-2437 anytime.
PACIFIC STRATA
SERVICE LTD.
Richard Cane,
Cam MacLean

SPENCER CASTLE
LUXURY
CONDOMINIUM
HOMES
PRICED FROM
$57,500
Open Daily
9 a.m. to 5 p.m.
SPENCER CASTLE
2910 COOK ST.
DAYS 384-4013
EVENINGS 598-1060
Proudly presented by
Danzo and Franco Holdings Ltd.

CANADA
PERMANENT
TRUST
ON DOUGLAS ST. AT FORT

Why Rent? Invest!
In this 3 year old 3 bdrm. 1½ bathrm., 2 storey condominium. Private entrance and balcony. W/W carpeting, drapes, stove, fridge, washer and dryer. A lovely family home at only $37,500 (MLS 9126). Call BARRY THORNDYCRAFT at 477-8487 or 382-9191.

Fairfield
Charming 2 bedroom, 1½ bath room condominium. Lovely living rm. with patio. Glass brick window in dining area. WW carpet thru-out. 1100 sq ft. in all plus sauna, hobby shop, rec room and roof garden. All this and more for the asking price of $41,900. To view please call FRAN McVITTIE at 382-8688 or 382-9191.

Canada Permanent

MILLION DOLLAR
LOCATION
$57,000
Condominium
Located on Beach Drive in Oak Bay, this two-bedroom unit offers:
1—1 concrete and steel construction
2—1 underground parking
3—1 stove, fridge, and dishwasher
4—1 sauna and swirlpool
In almost new condition this outstanding suite offers the ultimate in luxurious living. For personal viewing, please contact GERRY DEWHURST at 477-6040 or 386-2437.
PACIFIC STRATA
SERVICES LTD.

WESTMONT
REALTY LTD.
27 CADILLAC 386-6796

OPEN HOUSE
THURS., FRI, SAT.
2:00-4:30 p.m.
No. 16—1701
McKenzie Ave.
3 Bedroom Townhouse located close to UVic and K-Mart. Main floor comprises of living room with fireplace, 2 piece bath, kitchen and utility room. Upstairs has 3 bedrooms and 4-pce. bathroom, stove, fridge, washer and dryer included in the Asking Price of $42,900. For previous view call:
BILL SIDHU 477-5382

SHANGRI LA
Deluxe 3-bedroom unit in well constructed concrete building. WW green shag, 1½ bathrooms, in-line living room and dining room. Low maintenance fee. Priced to sell at $34,500. Call Lynn Holmes, 477-5615. B. A. Realty Ltd. 385-1431.

BY OWNER, CONDOMINIUM, 2 bedrooms, 1½ baths. $39,900. 384-6188.

258 CONDOMINIUMS AND TOWNHOUSES

The Talisman
929 Esquimalt Rd.
$31,000 — $43,500
Daily 1 p.m.-9 p.m.
Except Sundays
2-Bedroom apartment homes with views from every suite. From the roof deck top you will enjoy the panoramic views of harbor, sea and mountains. Talismon homes offer fine Tudor design, quality construction and materials, extra soundproofing. Talisman amenities include social lounge, sauna and whirlpool, hobby workshop, underground parking. All within five minutes of city centre.
J. H. Whittome and Co. Ltd.
706 Fort St., 388-4271
Royal Oak, 479-1667
The Talisman, 384-9125

Whyte & Gower
Oak By Properties Ltd.
2227 Oak Bay Ave.
592-2407

1115 ROCKLAND AVENUE
OPEN MON.-SAT. 1-4
1 only — 2 bedroom suite. Excellent facilities. $39,000.

TOWNHOUSES
OAK BAY AT YALE
"OPEN MON.-FRI., 1-4,
6:30 - 8:30"
SAT., 1-4
3 only — 2-bedrooms. All amenities. $43,500-$45,900.
VICTORIA'S LEADING CONDOMINIUM BROKERS

DELUXE
OAK BAY
MARINA
SEAVIEW
For the couple that require the best! Nothing better than this 1190 sq. ft. 1 bedroom de luxe condominium with excellent seaviews from the fifth floor location. 1½ baths, sep. laundry room, super size living room, use of swirlpool, sauna, workshop, games room. This attractive building is 1 yr. old. Designed for the discriminatory buyer. $59,500. For appointment to view call:
CLIFF SALMOND
GARDNER REALTY LTD.
385-7721 - 477-3626

OPEN HOUSE
FRIDAY 6-8 P.M.
SAT. 1:30-4:00 P.M.
No. 19, 4058 CORNERS PLACE
North on Borden St. to Cedar Hill X Rd., left jog on Cedar Hill X Rd. two blocks to Corners Place. Living room, dining room, 1½ baths, utility rooom, 2 storage rooms (1 up and 1 down), patio off dining room with outside storage shed. For further information call LEN TAYLOR, 384-8001 or Res. 382-9485. The Royal Trust Co.

BROWN BROS. on LANSHARD
385-8771 (ANYTIME)
2-LEVEL TOWNHOUSE
3 BEDROOMS
Immaculate family home. 1½ baths — attractive living and dining room. Oak floors — Cab. electric kitchen, utility with washer and dryer. 2 storage rooms. Sliding door to secluded patio. Swimming pool and all amenities nearby. Good terms available and priced to sell at $32,500. JOE RICKARD or CEC PEARCE 385-8771 anytime.

1155 SQ. FT.
BY SEA AND PARK
This spacious unit features a large living room, pleasant dining area, lots of room for that suite. Convenient kitchen with quality appliances. Two very large bedrooms. Many, many cupboards, plus storage area. Fine 4-pce. vanity bath. This main floor unit is so convenient and pleasant. Selling at $37,500. Dial CLIFF STRETCH, 479-1667 or 592-3969.
J. H. Whittome and Co. Ltd.,
Royal Oak Branch

TOWN HOUSE
This two-bedroom town house, complete with private fenced yard and garden (small), is located within walking distance from shops, buses and recreational facilities. Wall-to-wall throughout. Exclusive listing at $34,000. Existing financing at 9¾%.
THIS WON'T LAST!
KENT MACLEOD
385-7721 385-2016
GARDNER REALTY LTD.

COMFORTABLE
and CONVENIENT
Beautiful one bedroom unit with views on two sides. L-shaped living room and dining room with fireplace, sliding double glass doors to balcony. De luxe kitchen with self-clean oven, dishwasher, automatic fridge and garburator. Only 2 yrs. old, this unit has many extras making it a very good buy at $31,500. LEIGHTON NOBLE, 658-8968 or FRED JACKSON, 477-2537, Mayfair Realty, 386-2955.

OAKDENE
710 Lampson Street
20 New Condominiums
11 with 1½ Baths
All 2 Bedrooms
$27,900 to $35,200
Open Mon-Fri — 2:00 to 4:00
6:30 to 8:30
Sat — 2:00 to 4:00
Contact C. E. Brock at 598-3321 or 592-2173
Jack Mears Oak Bay Realty Ltd.

COWICHAN BAY ARMS
SEE OUR DISPLAY AD
FINANCIAL PAGE OF TODAY'S PAPER.
GLACIER DEVELOPMENTS LTD.
990 BLANSHARD 384-7128

1250 SQ. FT.
$34,900
Lovely 3 bdrm unit on two levels, two baths, oak floors and appliances. Even a playground and swimming pool. Exclusive with GLENN NICHOLLS. Island Pacific Rlty. 388-6231 or 388-6275. Loc. 358.

SPENCER CASTLE
BY OWNER
Large luxury suite with beautiful panoramic view, 2 bedrooms, 2 full bathrooms, approximately 1400 sq. ft. Clear title. For appointment to view phone owner. 383-2689.

BY OWNER, ONE BEDROOM third floor condominium, ideally situated, walking distance, sea, park, downtown. $25,900 or fully furnished $27,900. 386-0381.

F.F.
Dallas Rd.—1200 sq. ft., 1½ baths, both with windows, appliances. 2½ years old. $42,600. Frebold Real Estate 386-7414. 24 hours.

258 CONDOMINIUMS AND TOWNHOUSES

CLARENCE
HOUSE
139
CLARENCE
STREET
THE ULTIMATE IN CONDOMINIUMS
PACIFIC STRATA
SERVICES LTD.
386-2437 anytime

WESTMONT
REALTY LTD.
27 CADILLAC 386-6796

DELUXE SEAVIEW
CONDOMINIUM
If you want CAREFREE LIVING, you should see this 1,250 sq. ft. luxurious 2-bedroom suite with 2 FULL BATHS. Steel and concrete construction. Indoor POOL, SAUNA, covered PARKING and controlled entrance. Walking distance to PARK, WATERFRONT, SHOPPING and PARLIAMENT BUILDINGS. All kitchen appliances and drapes included in the full price of $61,500.
BILL SIDHU 477-5382

LARGE
3 BEDROOMS
Situated in Esquimalt on the bus line, and close to Gorge Vale Golf Club. Over 1,100 sq. ft. of living area. Large living room, in line dining room. Kitchen, utility room, two bathrooms, three bedrooms. Shag carpet throughout. Selling price includes fridge, stove, washer and dryer and all drapes. All in excellent condition. Owner has been transferred. Immediate possession. Asking price,
$33,000
To view call
Ron McConnan
david burr ltd.
384-9335 655 FORT ST.

625 ADMIRALS ROAD
Open Daily Except Sunday 6-8 P.M.
2-bedroom condominium units from $29,500. Low down payment if qualified. Range, refrigerator, drapes and free laundry facilities included. Today's best buy in accommodation. Come and see for yourself. Some units with panoramic views. May be shown at any other hour by appointment.
CHES HAYS
384-8001 or 477-8324
The Royal Trust Co.

EXQUISITE ONE BEDROOM condominium, 101-1035 McClure St. $27,500. Open house 9-10 a.m., and 1-4 p.m. Come in or call for appointment at 386-3742 during the above specified hours.

ALMOST NEW 2-BEDROOM, 1200-sq ft condominium on Dallas Rd.. $44,500, or would consider trade on house in good area. 382-8956 after 4.

WATERFRONT CONDOMINIUM on Dallas Road, will take Continental Mark IV as part payment or what have you? 478-8045.

263 GARAGES FOR SALE, RENT OR WANTED

GARAGE—SHOP
Wanted for small car repair service. Will lease, rent or buy. Need immediately. Phone 384-5321 or 383-6702.

GARAGE WANTED TO RENT, to house Vintage car. Anywhere in Victoria, but high Quadra preferred. Help me keep my 60 year old beauty out of the rain. 384-7767.

FOR 1 OR 2 MONTHS ONLY, garage or working area, to do small repairs on wooden boat. 383-8398.

STORAGE SPACE NEEDED FOR camper and small boat. 477-2160 early evenings.

WANTED LARGE OR 2 CAR garage. In Fairfield area. Phone after 5. 386-0446.

WANTED GARAGE OR CARport for small boat. Quadra-Saanich area. 385-4587.

CARPORTS TO STORE BOATS, cars, $6 per month. 479-5100.

WANTED GARAGE TO RENT for approx. $25 month. 593-1989.

265 HOUSES WANTED TO BUY

Island Pacific Realty
3200 QUADRA 388-6231

RETIRED SASKATCHEWAN FARMER
Urgently requires two or three-bedroom home in town. Not too big a lot. Must be in good condition and not over $55,000.00. Cash or cash to mortgage. IRENE DALZIEL, 388-6231 or 477-6380.

I WILL BUY YOUR HOUSE OR DUPLEX IF SUITABLE FOR RENTAL. Please call my agent, FREDDY STARKE. for quick decisions. 388-6231 or 479-3866.

SCOTTISH TEACHER
Urgently requires 2-bedroom home in any area with schools and bus transportation up to $50,000 CASH. CALL CHRIS GRIEG 388-6231 or 479-7995.

UVIC PROFESSOR
Requires 2 to 20 acres with liveable house, prefer Saanich Peninsula, but will consider other. Up to $80,000. URGENT. CHRIS GRIEG 388-6231 or 479-7995.

CASH FOR YOUR HOUSE
INVESTORS NEED HOUSE IN ANY AREA UP TO $35,000
IMMEDIATE DECISION
CALL
GLENN NICHOLLS
388-6231 OR
388-6275 LOC. 572
ISLAND PACIFIC REALTY

WANTED NOW
Two bdrm home wanted in any nice area. Priced between $25-$35,000. Cash. Also

ACREAGE NEEDED
My client needs 2-10 acres on the Saanich Pen. Will pay up to $50,000. For quick service call
CHRIS GREIG 388-6231 or 479-7995
ISLAND PACIFIC REALTY

URGENTLY REQUIRED
UP TO $125,000
DOWNE
Business couple seek 3 bedroom, 2000 sq. ft. home with fireplace in living room and den. Family room and a minimum of 2 bathrooms wanted. Call JOHN REYNOLDS, 592-2407 or 592-2800.
WHYTE and GOWER
OAK BAY PROPERTIES

HAVE SOME
BUYERS
for 2 or 3 bedroom homes. Preferably less than 30 yrs old $35,000 up to $69,000. Call GERRY FINNIGAN, ISLAND PACIFIC REALTY, 388-6231 or 388-6275. Loc. 2516.

CASH CLIENTS
Will pay all cash or cash to mortgage for your 2 or 3-bedroom home with basement if possible. Call Victor Wong, 385-2458 or 479-6569, Byron Price and Assoc. Ltd.

FOR EARLY NOVEMBER OCcupancy, 3-bedroom bungalow, with garage, about $35,000. Quiet street, close to buses. Arrive in Victoria Oct. 25. Reply Victoria Press, Box 900.

WANTED THREE BEDROOM house or duplex, no or part basement in Central Saanich area. Under 5 years. Will trade for large home and spare lot. 656-3410.

PRIVATE, WANT OLDER HOME, will pay cash, condition not essential. 479-2209.

265 HOUSES WANTED TO BUY

RETIRED SERVICEMAN

My client needs a house before Oct. 30. He has cash to $60,000. CALL GLENN NICHOLLS, 388-6231 or 388-6275. Local 572. ISLAND PACIFIC.

FINANCING WILL BE NO PROBLEM

for this gentleman. My client urgently requires 4-bedroom character home FAST. ($85,000) If you want to sell your home FAST please call BOB KOHLRUSS, 388-6231 or 479-5971. Island Pacific Realty.

I WILL PAY ALL CASH

for your home if I find it suitable for rental or renovation. For immediate inspection and same day decision, call:
BILL CARNEGIE
385-7761 (24 Hrs.) 652-3627 (Res.)
D. F. HANLEY AGENCIES LTD.

268 LISTINGS WANTED

SHAWNIGAN REALTY LTD.
Shawnigan Lake 743-5311

LIST YOUR SHAWNIGAN LAKE PROPERTY WITH
743-5311 John Ettema 743-2607
Call Collect

LIST WITH US

We need you, and you need Roy Eldridge and Russ Fitzsimmons to handle the sale of your property. For a quick and honest valuation, just give us a call at
ROY ELDRIDGE—477-6735
RUSS FITZSIMMONS—477-2412
BLOCK BROS. REALTY LTD.

HELP!

I have prospects requiring 2 or 3 bedroom homes in good condition. Up to $50,000. For info or to list your home, CALL PAT THERRIEN, 642-5138 or Island Pacific Rlty, 388-6231.

FULLY EQUIPPED VOLKSWAGEN WESTFALIA CAMPERS, BY THE WEEK OR WEEKS.
ALEXANDER LEITH MOTOR CO.
LOWEST RATES — HIGHEST VALUE. PHONE 383-2024.
D. 8472

THINKING OF SELLING

I'D APPRECIATE YOUR CALL:
383-3440 AZAM AZAM 388-6231
ISLAND PACIFIC REALTY

BACK TO WORK AND NEED LISTINGS. ANY SIZE HOME IN ANY AREA. FOR EFFICIENT SERVICE, CALL HAZEL CAMPBELL, 388-6231 OR 382-8956. ISLAND PACIFIC REALTY.

ROBERTS INVESTMENTS & MANAGEMENT LTD.
702-1175 Douglas St. 388-6691

SELL IT THROUGH CLASSIFIED

DIAL 386-2121

271 LOTS FOR SALE

ATTENTION BUILDERS
(or individuals)
13 of 27 fully serviced lots in prime Gordon Head, (off Tyndall between Kenmore and San Juan) are available now. $21,500. Call:
M. Lawson 385-0592
M. Ruddy 656-4089
PARK PACIFIC INVESTMENTS LTD.
383-4124

2 ACRES SOOKE

Attractive treed lot in high location with water view, 500 ft. well on property. (MLS 8710). Priced to sell at
$25,500
Mr. Belcher, 384-9335, 382-2848 Res.
david burr ltd.
FORMERLY
A. BERNARD and CO. LTD.
655 FORT ST. 384-9335

3 LOTS

I have 3 lots available: Lot 8, Wallingford, 50x130, $5,000. Lot 1, Cedar Hill-Finlayson, High view 76x90. Lot 63, Beautiful waterfront lot on North Pender overlooking Seanson Channel—cabin also, $24,500.
DONNA LEE—386-3231
BLOCK BROS. REALTY LTD.

BRENTWOOD BAY

Large, sewered building lot. Offers invited. Asking $21,000.
W. ROGERS
MONTREAL TRUST CO.
656-3924 652-1891

A DREAM

may become reality if you purchase this attractive, well treed property in North Saanich. Build on 1 Acre and hold the other acre for the future. MLS 9358.
HAZEL CLARKE NORMAL HILL
386-2911 anytime
Homefinders, Wall and Redekop

WATERVIEW

1.78 acres sloping land. Madrona Drive and Deep Cove area. Only $37,000. JOHN MORRY, 384-8001 or Res. 592-9770. The Royal Trust Co.

GORDON HEAD MT. DOUG AREA

See this partly treed pie shaped lot on quiet cul-de-sac. Sewer, underground services, ready to go. Asking $23,500. New MLS. POLLY HIGGINS — 386-2911
Homefinders, Wall and Redekop

SHAWNIGAN LAKE LOT

Baden Powell Rd.,
Cleared, level and close to village, on newly paved road, on water line. Immediate possession and all set to build on. Asking price $11,000.00 MLS. Call Patrick Snow 592-3931 or 386-7545.

Two building lots — 51x98 — $24,900 each on Redfern — ML9267. Commercial lot in Courtenay B.C. $49,900 MLS. Call Donna or Mary, 385-8784; 384-2057, 479-7668.
Douglas Realty Ltd.

SOOKE SEA VIEW

2 elevated lots, unobstructed view, water, hydro, phone and cable. Close to school. $15,500 and $15,000. 642-3732.

¾ ACRES, LEVEL LOT, WITH water and power. $1,000. down and owner will carry balance at current rates. A. Klenman Town and Country Realty Ltd. 382-7276.

BUILDING LOT, NEW SUBdivision, Langford, $15,900. 382-8658.

LEVEL BUILDING LOT, NO rocks, perc tested. Paved road, hydro and water, 478-7045.

LARGE TREED LOT, CADBORO Bay District. Offers. 477-2551.

271 LOTS FOR SALE

BRAEMAR HEIGHTS

Near Glen Lake. 2 acres, treed, high location. Views of Straits and Olympics. Municipal water. $22,900. Call: JOHN HOLMS at 598-3344 anytime.

WILLIS POINT

½ acre. Water views of Brentwood Bay. Real character building lot. Treed. Close to waterfront. $21,500. Call: JOHN HOLMS at 598-3344 anytime.
JACK MEARS
OAK BAY REALTY LTD.

1.5 ACRES CENTRAL SAANICH

Level arable land ready to build on. Perc. tested and on city ATER. on. Perc. tested and on city water. $29,500. IAN BOORMAN, 386-7521

½ ACRE SEAVIEW LOTS

Very nice treed lots in an area of quality homes on Bourne Terr. On city water and perc tested. $25,000 with builder's terms. IAN BOORMAN, 386-7521.
BOORMAN INVESTMENT CO., LTD.
1111 Government St.

CHOICE ARDMORE

Beautifully treed lot with 140 ft. frontage and 300 ft. deep, situated on Braemar Road, an area of lovely, well kept homes and close to the beach and Golf Course. For the purchase price of only $28,500, you could be all set to build your dream house in one of B.C.'s most desirable areas.
Don or Madge Robbins
384-9335 or 384-9072 Res.
david burr ltd.
655 FORT ST. 384-9335

LOVELY UPLANDS

Gently sloping cleared 100x200 ft. lot with tall shade trees in Victoria's prime residential area, an unbelievable paradise close to all amenities but with the atmosphere of secluded, gracious living. You can purchase this property for
$48,900
Don or Madge Robbins,
384-9335 or 384-9072
david burr ltd.
655 FORT ST. 384-9335

Reduced

Must sacrifice fully serviced building lot at Ft. of Mt. Douglas subdivision surrounded by tall trees. Located in area of brand new homes. (MLS) $20,500. Please call BARRY THORNDYCRAFT at 477-8487 or 382-9191.

Canada Permanent

SOOKE LOT $10,900

Good level building lot located just a few short blocks to village centre. 2 blocks to elementary school.
SCOTT KENDREW
385-7761 (24 Hrs.) 598-5341 (Res.)
D. F. HANLEY AGENCIES LTD.

$16,500

Sewered, city lot. Building permit issued. Don't wait, phone for details
RON TANNHAUSER
386-2971 Res. 384-3188
BITTERMAN REAL ESTATE

BUILDING LOT COUNTRY SETTING

On water and hydro, parkland with creek at bottom of property. New Exclusive at $17,500.
385-7721 KENT MACLEOD 385-2016
GARDENER REALTY LTD.

SERVICED LOT, BRENTWOOD, Large frontage, seaview into Brentwood Bay. Rocks, trees, good access, unique situation means no houses across the street. Call 479-4686.

TO HAVE AND TO HOLD

Two 1-acre legal lots near Deep Cove. Build on one and hold the other. Treed sloping land. Vendor will consider a trade. $33,000.
HAZEL CLARKE, NORMA HILL
386-2911 anytime
Homefinders, Wall and Redekop

OCEAN FRONT

Beautiful view building lot of Approx. 11,000 sq. ft. Nelson St. in Esquimalt, on sewer and water line. Firm price, $30,000. 386-7521 (anytime). MRS. GISELE SAMEC. BOORMAN INVESTMENT CO., LTD.,
1111 Government St.

FULL SERVICED LOTS SAANICHTON AREA
TERMS
FOR INFORMATION CALL
479-4686

NEW M.L.S.

Fantastic sea view lot of Approx. 17,000 sq. ft. (.4 acre) and ready for building, in prestige area. Only $28,900. FRED JACKSON, 386-2955 or Res. 477-2537. Mayfair Realty.

ZONED LIGHT INDUSTRY

No building problems here. Lot size 60x115. Half block off Douglas and Government on Hillside.
385-4227 K. O. MOORE 385-3435
P. R. BROWN and SONS LTD.

THETIS HEIGHTS

Partially treed building lot with Millstream Creek forming rear boundary. WHAT Offers???
Phone DON HAMILTON
386-2911 or 478-3552
Homefinders, Wall and Redekop.

HURRY

I have two lots that must be sold. Sewer, water, storm drain, new road, etc. AND — some sea view. Off Pat Bay Highway. These lots should be seen. $18,500 or offer. 386-0107.

$4,500

Treed view lot for sale. Holding property now but a good investment for the future (8602). For details please phone Doug MacKillop, 384-0308 (res.) or C. N. MONTAGUE CO. LTD., 384-9318.

UPLANDS

One of few lots available in this choice area. Size 90x138. $41,000. Call Bill Kapteyn. Res. 592-7673, Bus. 385-9741. Henderson Realty Ltd.

HOLDING PROPERTY—GOOD investment for future! 2 lots—50x120 each. Wilkinson area. Priced at $6,500 each. ELSIE O'BRIEN, 386-2911 anytime. Homefinders, Wall & Redekop.

$16,500 AND UP

With access to Glen Lake, quiet area, lots of trees, will build your custom home. Mortgages arranged. 478-6268.

METCHOSIN

2 acres of beautiful firs, practically level lot on hydro. Easy access with frontage on 2 full streets. Private. $25,000. 384-3474, 382-4179.

SHAWNIGAN LAKE, SERVICED lot with plans. Owner asking price, $12,000. Large 9% mortgage. 656-3844.

2.1 ACRES METCHOSIN ON Sooke Rd. Asking $17,900. Some 10 per cent financing. 479-7608, 479-6886.

45X135 SERVICED LOT, CLOSE to Jubilee Hospital, next door to 2205 Lydia St. $16,900. After 4:30, 477-9251.

LARGE LOT NEAR CEDAR HILL golf course, serviced, treed, quiet, convenient location. Phone 477-6807 after 5:30.

SOOKE. LARGE SECLUDED lot, 200 ft from lake, well, hydro, $15,900. Reply Victoria Press, Box 2.

BRENTWOOD

2 serviced lots, excellent soil, fruit trees. $20,000 and $20,500. 652-3428.

50x125 FT. SOME VIEW OF PORTage Inlet. Marigold area. $16,000. 656-5330.

BEAUTIFUL GORGE VIEW treed lot, $28,500. 384-7511.

273 PROPERTY FOR SALE

Principal Properties LTD.
4088 SHELBOURNE
477-9514

VIEWS! VIEWS!

With easy financing you can own over 11 acres of property that will give you great mountain and water views from the desirable Saanich Peninsula. $55,000 full price. MLS.
477-9514 ROSS BUTLER 479-7994

APT SITE

—R-3 40,000 sq. ft.
—Within one mile circle of downtown
—Good location
—48 Units possible
—Tentative low interest financing arranged.
—Under $6.00 per sq. ft.
386-7086, 386-1911

IN THE GROWING PROSPEROUS North — 4 choice lots ideal for badly needed Rec. Bldg. or apartment etc. Also 3-story wood frame-stucco building of 4500 sq. ft. Tremendous rental space and potential, many extras. And well established new coffee shop, drive-in ice cream parlor and licensed dining room with dancing facilities. 4000 sq. ft. Good prices, all spectacular potential. Hyder Alaska-Stewart Cassiar Hwy. Ideal for investments. For further information phone 598-6597 or write L. Goetz, Box 35, Stewart, B.C.

DEVELOPERS BUILDERS

Three large connecting lots complete with revenue homes. On and adjoining Oak Bay Avenue. Suitable for town houses and or offices on main, suites up. $160,000.
KENT MACLEOD
385-7721 385-2016
GARDNER REALTY LTD.

EXCITING POSSIBILITIES

22 and 4 acres located in the Highlands District on Munn's Rd. Beautiful BLDG. sites. Top soil on one parcel is excellent. Asking $125,000. Call:
477-1841 AL POTTAGE 479-2716
BLOCK BROS. REALTY

3.1 ACRES TROUT STREAM

Get yourself away from city life. 325 ft. frontage on de Mariel Creek. Asking only $21,000. Bob Grieside, Alltown Realty Ltd. 477-6973.

SEAVIEW WILLIS POINT

Approximately ½ acre, nicely treed, 158 ft. road frontage $16,500. 652-2965.

LAND ASSEMBLY

18,000 sq. ft. R3 zoned, 120 feet from Dallas Rd. $126,000.
THE ZIEGLERS, 592-1768
CANADA TRUST, 382-5171

5½ ACRES. 2 BLOCKS FROM beach. Secluded, wooded, almost level, small stream. 1½ miles west of Sooke. $38,500 cash. Owner 293-2008.

METCHOSIN. 2.02 ACRES, WELL treed in area of quality homes. Excellent building or holding property, $25,000 phone 478-5309.

METCHOSIN 2.02 ACRES, WELL treed in area of quality homes, excellent building or holding property, $25,000 phone 478-5309.

45 ACRES 8 MILE CIRCLE, PRIvacy with future potential, $3,000 per acre. 598-5701.

274 PROPERTY WANTED

CASH

For lots or acreage, phone Kasapi Construction, 386-6191.

URGENTLY REQUIRED, 3-5 acres for church site in Colwood, Langford or View Royal area. 478-3752.

HOW TO WRITE A GOOD CLASSIFIED ACTION AD

1—IT'S BEST to start your ad with the name of the article or service you have to offer. If you have an apartment, room, etc., for rent, or property for sale; start your ad with the location.

2—BE CLEAR. Readers respond more quickly and favorably when given complete, definite information. Always include the price in your advertisment.

3—MAKE IT EASY for the reader-prospect to reach you. Always give your telephone number or your name and address. If you do not have regular hours, state a preferred time for the prospect to get in touch with you.

4—PLAY SAFE. You get the greatest reader attention by using consecutive insertions. A six-day order is best and costs less, and you can, of course, stop your ad as soon as you get the results you want. You pay only for the days your ad appeared. Lower yearly rates are available to those who wish to keep their services or products before the public.

5—PLACE YOURSELF in the reader's position and ask yourself what you want to know about your offer. The answer you give will make a good Want Ad. Don't allow the reader to speculate.

6—GIVE YOUR PROSPECT every inducement you can with good copy. Classified action ad readers have the money and are already interested in buying the merchandise or service you information you give are the have to offer; the details and most important.

7—WANT ADS THAT FAIL TO bring the desired results do so usually, not through a lack of readership, but because they are poorly worded or contain inadequate information.

8—TO PLACE YOUR AD, call 386-2121, your direct line number to fast Want Ad action. A courteous, efficient advisor will be glad to help you word and place your order. And remember, Classified Action Ads afford you the most complete coverage. Telephones are open 8:30 a.m. to 6:00 p.m. for you daily Monday through Saturday call:

SELL IT THROUGH CLASSIFIED

DIAL 386-2121

280 ACREAGE FOR SALE AND WANTED

CANADA PERMANENT TRUST
ON DOUGLAS AT FORT

1 Block Downtown

1 bedroom deluxe condominium. Ground floor, low down payment. R. W. RHODES 384-7624 or 382-9191.

Deluxe Condominium

½ block to Beacon Hill Park. 1 bedroom. $31,900. R. W. RHODES 384-7624 or 382-9191.

Canada Permanent

7.5 ACRES

Beautiful home, 4 bedrooms, — 2 bathrms. — 2 floor to ceiling fireplaces; hardwood floors. Dining room off the living room. Mud room with sink at the back door. Utilities down — excellent pumping service — 300 gal. per hour well — creek through property. 3 acres cleared — extra large barn fenced corral — $122,000.00.

12 ACRES

The last farm on a no through road — well fenced — approx. 7 acres cleared. A real farm. Home has room for further development. A barn and workshop. Good horse or cattle land — flat and excellent for vegetable garden. Creek on the property. Quiet area. $100,000.00.
382-5171 THE ZIEGLERS 592-1768

Canada Trust Co.

RURAL PROPERTIES

1—Two 10-acre treed parcels on Malahat Drive with superlative unobstructed views down Finlayson Arm. Asking $35,000 each. MLS 8979.

2—10.3 acres off Munns Rd. in Highlands for that secluded building site. Asking $45,000. New MLS.

3—11.22 acres prime agricultural property. Flat, cleared and partly fenced. Asking $125,000. New MLS.

DAVID BILLINGHAM
388-6424
BAYSHORE REALTY LTD.
512 Fort Street

51.27 ACRES MILL BAY

OWNER FINANCED — HALF DOWN TO NEGOTIABLE SELLING PRICE. Beautiful cleared acreage with lots of water, hydro, phone, paved road, etc. First time offered on these new terms. MLS. Chummy Crabbe, 388-5555 — 479-7998
B.C. Land and Insurance Agency Ltd.

CASH FOR ACREAGE

Investors will look at any proposition on Saanich Peninsula or this side of Nanaimo. Large or small. Call GLENN NICHOLLS OR GERRY FINNIGAN, 388-6231 or 388-6275, LOCAL 572 or 2516. Island Pacific Rlty.

9 ACRES

Planned subdivision into 27 large lots, all perc tested. Fronts on 2 roads. S.D. roads not in. $125,000. New MLS. DAR GARSIDE 384-8001. The Royal Trust Co.

SUBDIVIDEABLE ACREAGE

Required for investor with a bit of ready cash, he would like to put to use. Call quickly, anything considered. Purchase or partnership. URGENT. BEN GREIG, 388-6231 or 598-3105. Island Pacific Rlty.

2 ACRE PARCEL

If you are looking for a 2 acre parcel to build your dream home, give me a call. Have several lovely building sites.
OLIVE WEBBER
386-3231 478-7733
BLOCK BROS. REALTY LTD.

EAST SOOKE

Attractive bldg site or mobile home — on Gillespie Rd. Nice trees, some rock. Good water prospects and drainage. Approx. 1 acre.
Phone Bill Palfrey, 386-7545 or 598-4210. Island Homes Ltd.

11.4 ACRES

Otter Pt. Road near Kemp Lake. Gently sloping land will be logged. Cash down payment, vendor will carry balance. CALL BOB KEELING 388-6231 or 383-3860. Island Pacific Realty.

DENMAN ISLAND

What a spot for recreation property! 1 acre with 427 feet waterfront and oysters galore. Asking $19,900. Immediate possession.
383-4227 K. O. MOORE 385-3435
P. R. BROWN and SONS LTD.

FOR SALE — 203 ACRES ZONED RESIDENTIAL
(minimum lot size 7,500 sq. ft.)
On city water, 10 miles from city centre. Possible Trailer Park zoning. Courtesy to agents. Victoria Press Box 767.

MALAHAT

16.46 Acres with trout stream, 5 minute walk to lake. $2,850 per acre. 743-2958.

OVER 10 ACRES IN NOVA SCOtia, log cabin, brooke, wood shed and garden. $6,500. 1050 Holmes Street, Victoria.

COUNTRY LOVERS (CANADIAN) require up to 10 acres, partly cleared, with or without house, Saanich Peninsula. All cash. Reply Victoria Press, Box 4.

DASHWOOD REAL ESTATE (Qualicum) Ltd. 752-9266
Parksville — Qualicum Specialists

NORTH SAANICH, 16 ACRES, rural property, close to sea. $160,000. Victoria Press, Box 21.

SELL IT THROUGH CLASSIFIED

DIAL 386-2121

285 UP-ISLAND PROPERTIES

QUALICUM AREA

½-ACRE RECREATIONAL LOTS Excellent selection of choice retirement or investment property. Paved roads, native trees, no hills, very private. Located Qualicum Beach area. Priced at $8900 with your terms. For information phone or write Dave or Frank McLaughlin eves. 390-4334, 753-5847. Nanaimo Realty Co. Ltd., Box 518, Nanaimo, B.C.

COWICHAN BAY SEWERED LOTS

New development, 20 treed lots, walking distance to Marinas in Cowichan Bay. Fully serviced including sewer and water. Hurry for best choice. Reasonable priced at $12,950. Call GEORGE CHAN, 386-2955 or Res. 477-3178. Mayfair Realty.

THE CEDARS
380 Brae Rd. Duncan

Excellent financing available on these 1, 2 and 3 bedroom self owned apartments. All have wall to wall carpet, drapes, stove and fridge. Close to all shopping. Priced from as low as $19,000. To view phone 748-2397 or call at Suite 101, 380 Brae Road, Duncan.

BY OWNER, NEW 3-BEDROOM house. Shawnigan Lake area, electric heating, fireplace, wall-to-wall carpet, full price: $34,500. $15,000 down, will carry balance, agreement of sale, at 10½ per cent. 743-5621, Shawnigan Lake, between 9:00 a.m. - 5:00 p.m.

QUALICUM LOT

Flat treed lot just steps from golf course and 2 blks. from beach. $14,000. For further information call DAVE MARSHALL, 386-2955 or res. 656-2056. Mayfair Realty.

6 ACRES IN DUNCAN AREA, all cleared. Ample water. 748-1785.

285 UP-ISLAND PROPERTIES

VANCOUVER ISLAND
BUY LAND TODAY
FROM $100 DOWN — $100 MONTHLY
PRICE FROM $8,000
NANAIMO OR WEST COAST

A—West Coast lots close to Long Beach, treed and 5-minute walk to ocean. $800 down, $72 monthly. Sewer, water, hydro and paved roads.
B—5-acre parcel West Coast — 500 ft. of sandy beach — price $69,000.
C—Mobile Home lots — Nanaimo area from $7950. Paved roads, hydro and city water.

For brochures and information phone or write Peter Kloosterboer personally, Box 518, Nanaimo, B.C. Telephone: Days 754-2311, toll free 684-6932 (leave message, c-o Nanaimo Realty Co. Ltd.) Evenings 758-7771 Collect.

CANADA PERMANENT TRUST
150 Station St.,
Duncan, B.C.

OPEN HOUSE MILL BAY

Noowic Rd. follow the signs and inspect this attractive 3 bedrom family home. W-W, finished rec room with bar, sunken livingroom, built in electric stove, and large lot. Open house 10 a.m. to 4 p.m. Saturday, Oct. 19th. Call Jack Bailey 748-8105 or 746-6589.
CANADA PERMANENT TRUST
150 Station Street
Duncan, B.C.

PARKSVILLE ACREAGE

Approx. 9 acres situated in town of Parksville, with Approx. 5-year-old, 2-bedroom post and beam style home plus cottage and outbuildings, property has frontage on three streets, on city water. Sewer is approx. 3000 feet away. To view this terrific holding property call:
C. M. "BUD" FORBES
386-2111 652-2950
MONTREAL TRUST CO.

40 ACRES SUBDIVIDABLE

Gentle sloping land with numerous types of trees in natural state. This beautiful property is situated in the Regional district of Cowichan. Asking $160,000. Vendor will carry approximately $100,000 at an agreed interest rate to good covenant. For further particulars please call:
WILKINSON OR
T. WILKINSON OR
O. DOUGLAS
382-4251 anytime
RITHET AGENCIES LIMITED
714 Fort Street, Victoria

DENMAN ISLAND ACREAGE LOTS

Now available — 1, 1½ and 3 acre lots. Denman Island has a small population, excellent ferry system, area of good fishing, oysters, clams, etc. These are treed view lots, some semi-waterfront, have water system, hydro, paved roads and privacy. Priced from $12,000-$25,000. Excellent terms available. For more information contact Dave or Frank McLaughlin c/o Nanaimo Realty Co. Ltd., P.O. Box 518, Nanaimo, B.C., or phone 754-2111. Evenings: Frank, 390-4334, or Dave, 753-5847.

GROCERY STORE WITH GAS pumps. Good location. Excellent returns, living quarters. $80,000 Full price—terms.

12½ acres, 3 bedroom older home, nicely treed. $49,500.

55 acres — Creek — 5 bedroom home, stables and machinery.

Call Charlotte Willis at Courtenay 338-5366 or 338-8962.

NEAR DUNCAN
$29,900

Professionally redecorated inside and out, this country cutie features wall-to-wall carpets, new drilled well and septic, and almost ½ acre. Ready to move in. CALL GLENN NICHOLLS OR GERRY FINNIGAN, 388-6231 or 388-6275 LOC. 2516.

APPROX. 2.25 ACRES TREED level property about 5 miles west of Duncan, on old Lake Cowichan Road, about 450 ft. frontage on road. Perc tested. Phone owner at 748-1485 or Sally Thompson at 748-2654. Terms available.

APARTMENT PROPERTY

In Duncan, 3 houses side-by-side, approx. 47,800 sq. ft. 2 apartment zoned now, all rented and appropriately situated for schools and shopping. 749-3628.

EAGLE REALTY LTD.
Box 1060 Parksville, B.C.
Telephone 248-6191
743-2387

290 FARMS FOR SALE AND WANTED

ON SALT SPRING

43-acre farm with 1400 sq. ft. house and beautiful view. Asking $125,000.

14.63 acre farm, 3-bedroom house, good location. Asking $100,000.
HERB SMITH
386-2111 386-1713 (24 Hrs.)
MONTREAL TRUST CO.

200 ACRES, SOUTHERN MANItoba, was $22,500, reduced for quick sale, $17,500. 382-1424.

293 GULF ISLAND PROPERTIES

SALT SPRING

Development lot, Ganges Village, prime location, excellent view of harbour, 1.12 acres, asking $25,900. Fully serviced camping or building lot with ocean view, asking $12,000. 4 new houses, lake view, near shops, school and golf course, from $38,500.

ON PENDER

High secluded ocean view lot fully serviced, asking $11,000, ocean front ½-acre lot near marina asking $28,500. Many camping and building, lots starting $5,500. For details of above listings or to buy and sell in the Islands please call Victoria:
HERB SMITH
386-1713 (24 Hrs.)
Salt Spring —
DALE NEILSON 537-5541
Vancouver—
JIM LEAKE, 943-7862
MONTREAL TRUST CO.

SALT SPRING ISLAND — 25 years of devotion in this unique 3 8-10 acres, completely private, sunny slope, fruit and nut trees, walking distance to all facilities. Charming old three-bedroom home in excellent repair, two-storey workshop. To see is to appreciate. Box 392, Ganges, or 537-2477. $67,500.

½ ACRE LAKE FRONT LOT, North Pender Island, sandy beach, small dock, rowboat, steel storage shed, on water and sewer, excellent exposure, $13,950, terms or trade for cruising sailboat. 592-6936.

SALTSPRING ISLAND. NEW three bedroom home. 1800 sq. ft. on five acres. Excellent soil, stream. Guest cottage $69,900. 653-4266.

293 GULF ISLAND PROPERTIES

GULF ISLAND BUYS!

RUXTON ISLAND

One acre treed waterfront $10,000 cash. Two acre park lots only $3500. cash or $7500 with $1500 down and $65 monthly.

MUDGE ISLAND

½ acre level treed waterfront only $14,900 with $3,000 down and $125 per month. ¾ acre waterfront close to dock, must sell at $12,500 terms at 8%. Park lot ¾ acre $690 down and $52 month gets property and privacy.

PROTECTION ISLAND

Complete cabins from $9200. Two bedroom model with electricity, semi waterfront $2500 down at $12,500. Park lots $1,000 down $65 per month.
For these and much more call Glen Galloway personally, 758-5537.

294 MAINLAND AND OUT OF PROVINCE

OKANAGAN PROPERTIES

FAMILY GROCERY in expanding residential area, large lot with ample room for expansion. 1260 sq. ft. store is bright and fully equipped. Good two bedroom living quarters. Showing $80,000 gross. Priced at $110,000 with some terms, plus stock at cost. Contact JIM FLOYD McKAY and McDONALD REAL ESTATE LTD. BOX 642, PENTICTON, B.C. Tel. (604) 492-4205.

SLOCAN RIVER

Over 6 acres riverfront land. Not far to Nelson or Castlegar. Good home site. Land suitable for agricultural use. Make an offer on the asking price of $11,520. Call:
JOHN HOLMS of
JACK MEARS
OAK BAY REALTY LTD. at
598-3344 anytime

BEAUTIFUL SETTING ON KOOtenay Lake, 525 ft. frontage 2.5 acres, 2 springs, fruit trees, landscaped, large 3-bedroom log home. D.P. negotiable. 227-9325 or Box 26, Gray Creek.

CALL FOR TENDERS
On the Following:
1 only—Fire 850
Pumper Truck
Specifications can be obtained from Departure Bay Fire Protection District, 1415 Wingrove St., Nanaimo, B.C.
Not necessarily the lowest tender will be accepted.
Tenders to close October 30, 1974.

NOTICE TO CREDITORS AND OTHERS
ESTATE OF
HARVEY REGINALD HOFFMAN

NOTICE IS HEREBY GIVEN that creditors and others having claims against the estate of the above-named deceased, who died at Victoria, B.C., on February 19, 1974, are hereby requested to send them properly verified by Statutory Declaration, to the undersigned at 302 Royal Trust Building, Victoria, B.C., before the 18th day of November, 1974, after which date the Administrator will distribute the said estate among the parties entitled thereto, having regard only to the claims of which he then has notice.

And all persons indebted to the said estate are required to pay their indebtedness to said Administrator forthwith.
Official Administrator
for the County
of Victoria

MECHANICS LIEN ACT

Whereas Darrell Bowden is indebted to the undersigned in the sum of $1185 99 for work done, storage and interest charges, and materials supplied in the repair of a Vauxhall s wagon Serial Licence No UCB 462 943358V133160 and the said sum ought to have been paid and default has been made in the payment thereof, notice is hereby given that on Nov 7th at 5 o'clock in the afternoon on a date not less than 2 weeks after publication of this notice, the said vehicle will be sold by Private Sale at 819 Yates Street

Dated this 11th day of October 1974
Ruth Slyes
Operating business under the name of National Motors

NOTICE TO CREDITORS AND OTHERS
ESTATE OF
PETER McEVOY TUCKER

NOTICE IS HEREBY GIVEN that creditors and others having claims against the estate of the above-named deceased, who died at Victoria, B.C., on July 7, 1974, are hereby requested to send them, properly verified by Statutory Declaration, to the undersigned at 302 Royal Trust Building, Victoria, B.C., before the 18th day of November, 1974, after which date the Administrator will distribute the said estate among the parties entitled thereto, having regard only to the claims of which he then has notice.

And all persons indebted to the said estate are required to pay their indebtedness to said Administrator forthwith.
Official Administrator
for the County
of Victoria

NOTICE TO CREDITORS AND OTHERS
ESTATE OF
ALICE WEBB

NOTICE IS HEREBY GIVEN that creditors and others having claims against the estate of the above-named deceased, who died at Victoria, B.C., on August 24, 1974, are hereby requested to send them, properly verified by Statutory Declaration, to the undersigned at 302 Royal Trust Building, Victoria, B.C., before the 18th day of November, 1974, after which date the Administrator will distribute the said estate among the parties entitled thereto, having regard only to the claims of which he then has notice.

And all persons indebted to the said estate are required to pay their indebtedness to said Administrator forthwith.
Official Administrator
for the County
of Victoria

NOTICE TO CREDITORS IN THE MATTER OF THE ESTATE OF JESSIE FRANCES WALKER, late of Victoria, B.C., Deceased.

NOTICE IS HEREBY GIVEN that creditors and others having claims against the estate of the above named deceased are hereby required to send them to the undersigned Executors at P O Box 580, Victoria, B.C. before the 14th day of November 1974, after which date the Executors will distribute the said Estate amongst the persons entitled thereto, having regard only to the claims of which they shall then have received notice
WILLIAM EDEN WALKER
and THE ROYAL TRUST COMPANY,
Executors,
By Crease and Company
their solicitors

LUNDS
926 FORT ST.
CAPACITY AUCTION
Tomorrow 9:30 a.m.
FURNISHINGS, RUGS
APPROX 30 BICYCLES
POWERED
INSULATION BLOWER
MOTOR SCOOTER
DRAUGHTSMAN'S TABLE
AUTOMATIC
WASHERS — DRYERS
REFRIGERATORS
"FINDLAY"
WOOD HEATER
PLUMBING FIXTURES
LUGGAGE — SNOW TIRES
SMALL LOTS
LUNDS AUCTIONEERS & APPRAISERS PHONE 386-3308

KILSHAWS
1115 Fort St
AUCTION
FRIDAY AT
7:00 P.M.
Modern FURNISHINGS
FINE BROADLOOM RUGS
37 yds.—68 yds., etc.
CHINESE 8x10 Cut Carpet
ANTIQUES
GEORGIAN
SILVER TEAPOT
GEO. MUSTARD
GEORGIAN CADDY
ESTATE JEWELLERY
GOLD RINGS, ETC.
GERHARD HEINTZMAN
PIANO
Estate China Glass
and Bric-a-brac
KILSHAWS
AUCTIONEERS LTD.
384-6441

BEAT INFLATION!
SMART SHOPPERS MAKE THE
"RITE-BUY" at "BUY-RITE"

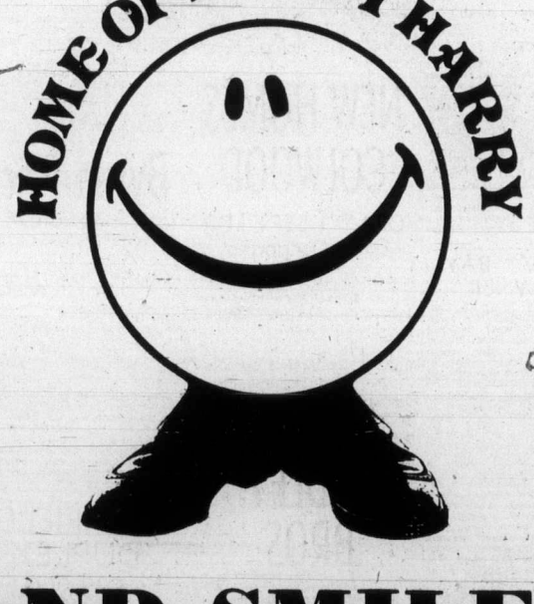

AND SMILE!!

• Chesterfields • Chairs and Recliners
• Bedroom and Dinette Suites • Occasional

3-ROOM GROUPS A SPECIALTY!

Keep your SAVINGS GROWING by Purchasing Your Home Furnishing Needs at

BUY-RITE FURNITURE WAREHOUSE STORE
704 VIEW ST. (Basement) Tel. 385-4744
Open Daily 9 a.m. to 5:30 p.m.
Fridays 9 a.m. to 9 p.m., Closed Wednesdays
Free Parking for Our Customers—
We Validate from the View St. City Parkade

Wildlife foundation members inspect site

Five of seven members of newly-established Morrell Wildlife Sanctuary Foundation take look at 275-acre reserve adjoining site of Malaspina College's new campus at Nanaimo. From left, they are William Morrell, who donated land to province; Harley Norberg, Forest Service ranger; David Smith, Malaspina College forestry instructor; Oliver Neaves, college bursar and foundation chairman, and David Kerridge, college biology instructor.

Welfare family's holiday means cutoff from cash

It will be no cash and carry-your-own-groceries for a North Vancouver family which recently took an $8,000 Mexican holiday while on welfare, Human Resources Minister Norman Levi said Thursday.

Levi said that J. Angus Philip, "as a man who has devoted his life to beating the system," would get his rent paid directly to his landlord in future and would receive only food vouchers to pick up the weekly groceries.

Philip was injured in a car accident in 1972 and forced to go on welfare. He promised to repay all welfare payments once he received settlement of a damage claim for his injuries. He received his settlement of $11,050 in June, took his wife and four children to Mexico and used the balance of the money to pay off his other debts.

Levi said, "When somebody sets out to beat the system we can be punitive and say we'll cut them off, but we have to look at the family."

On the matter of claiming repayment of the welfare benefits received by Philip, the minister said federal law forbids the signing of repayment agreements by welfare recipients. Philip had signed such an agreement.

Levi said the signing of repayment agreements had been going on for years in some districts despite the federal ruling. He said he supported the ruling as "first class because welfare payments should not be conditional on repayment.

"If repayment schemes can be worked out in certain cases, so much the better," he said. "But they should not be a requirement for receiving help if the need is there."

Levi added that his department rarely runs into problems in obtaining repayment if the family involved has funds available, but he said the Philip case was unusual.

The most common use of the repayment system is brought about by a slow start-up of unemployment insurance payments when a family requires welfare to tide them over the six- to eight-week waiting period for their first unemployment cheque.

Diploma course for nursing eyed by college

NANAIMO — Malaspina College officials plan to ask the education department for authority to introduce a two-year nursing diploma course capable of taking up to 70 students at any one time.

The course, which would be run in close co-operation with Nanaimo Regional General Hospital, was first proposed more than four years ago when the college was in its early stages but was never introduced owing to a severe shortage of government funds for hospitals.

In March of this year, the college administration decided to renew its application for a registered nurses program and has since asked the education department to hire a director of nursing as soon as possible, with the course to be offered starting next September.

At the same time, Dr. Bryce Whittles, director of programs and technology director at the college, was asked to reactivate the nursing studies advisory committee. The committee met recently and endorsed the opinion that a full two-year program would be best for both the college and the students.

The committee consists of Gordon Frith, administrator of the Nanaimo hospital; Mrs. Helen Hanel, director of nursing at the hospital; Mrs. Claire Kermacks, education director for the B.C. Registered Nurses' Association; Mrs. Ethel Nordvall, instructor of the practical nursing program at the college; Pat Wapple of the vocational division, and Whittles. Other committee members are Mrs. Barbara Kozier, head of the nursing program at BCIT, and dean Gary Baslaugh, dean of instruction at Malaspina College.

It has been estimated that the province's requirements for the next few years in nursing will be about 2,000 graduates a year. About 1,500 of these would have to come from outside the province under the present arrangement.

There are about 50 practical nursing students using the facilities at the Nanaimo hospital. The committee believes that 35 of these could probably be redistributed to the Port Alberni and Comox hospitals, making room for an intake of a similar number of registered nursing students.

However, since the RN students only require hospital facilities for approximately half of their training time, it would be possible to accommodate up to 70 students in the course.

Fuel rate hearing held at Nanaimo

NANAIMO (CP) — There were no submissions from the public during a one-day hearing into a proposed rate increase which could double fuel costs for 1,000 residents.

Vancouver Island Gas Co. told the British Columbia Energy Commission it informed customers of the proposed increase at the company's last billing.

The company has asked increases from $2.12 to $4.01 a 1,000 units.

E. W. Strauss, vice-president and treasurer of Great Northern Gas Utilities Ltd., which owns Vancouver Island Gas, told the commission butane costs have risen from 7½ cents a gallon to 22.7 cents.

The company said the rate increase would amount to 58 per cent for residential users and 82 per cent for commercial customers.

Strauss said the increases were necessary to give a better return on equity shares. He said the return should not be less than 13 per cent.

Strauss said it was an oversight that the company had not paid interest on customer deposits, as ordered by a Public Utilities Commission directive. He said the matter would be reviewed.

Facial fractures sideline Richard

ATLANTA (AP) — Jacques Richard of Atlanta Flames will be out of action for two or three weeks after suffering facial fractures in a game against Detroit Red Wings, the National Hockey League club announced Thursday.

The Flames said Richard suffered a depressed fracture of the right orbit beneath the eye and a fractured nose. The injury occurred Wednesday as Richard cut in on goal and was struck by Detroit goalie

Boy lost

Terrence Harris, 13, of St. Andrew's Street, in Victoria, separated from a group of Victoria Christian High School students hiking Thursday on the waterfall trail in Goldstream Park, Colwood RCMP said. The students and four constables spent an hour and a half looking for the boy but he found his way out of the bush alone.

Sport Today

Cards get Hand

LOS ANGELES (AP) — California Angels have sold right-handed pitcher Rich Hand to St. Louis Cardinals for an undisclosed sum. Hand, 26, pitched last season for Salt Lake City in the Pacific Coast League and Pawtuckett of the International League.

Decision firm

NEW DELHI (AP) — Raj Khanna, secretary of the all-Indian Lawn Tennis Association, reiterated Wednesday that India will not play South Africa in the Davis Cup finals because of South Africa's racial policies.

Bulls suspended

CHICAGO (AP) — Chicago Bulls, who open their National Basketball Association season tonight, have suspended Bob Love and Norm Van Lier. Love, the leading Bull scorer last season, and guard Van Lier, have been trying to renegotiate contracts for higher salaries.

Uniform retired

MILWAUKEE (AP) — Milwaukee Bucks say they will retire uniform No. 1, worn by Oscar Robertson, who ended his playing career last month after 14 National Basketball Association seasons.

Ankle broken

BURNABY (CP) — Barry Houlihan, leading rusher and scorer of Simon Fraser University Clansmen, will be out of football action for the remainder of the season due to an ankle fracture, an SFU spokesman said Thursday.

Blazers recall goalkeeper

VANCOUVER (CP) — Vancouver Blazers of the World Hockey Association announced Thursday the recall of goalkeeper Ed Humphries from Charlotte Checkers of the Southern Hockey League. Humphries will be backup goalie to Don McLeod, who has allowed 12 goals in the Blazers' two games this season.

Humphries is a graduate of Saskatoon Blades of the Western Canada Hockey League.

Cougar sighted

A cougar was sighted at 2 p.m. Thursday on Interurban Road at the entrance to Tillicum Lodge. It was heading towards the Island Highway, Saanich police said, but had disappeared when they arrived.

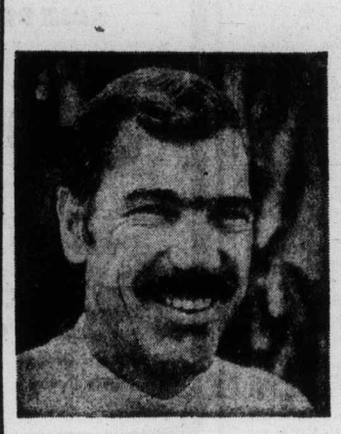

"I need a steady stream of customers for my service business."

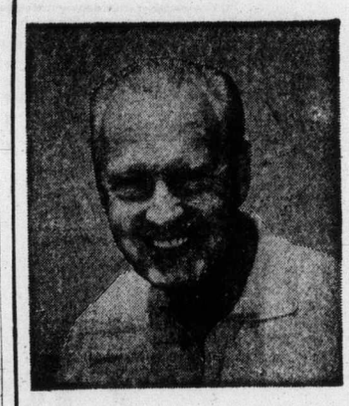

"I need one buyer. I'm retiring and want to sell my business"

Classified Ads

solve both problems!

To bring extra profit-dollars into your business, channel your advertising dollars into the medium that reaches your best business or commercial property with a result-getting Classified Ad.

And, if you're ready for retirement, reach the buyer for your prospects every day with Classified Ads in your Victoria Daily Newspapers. The people who read your sales messages in Classified are people who are ready to buy. They're voluntarily seeking out ads to decide "where" and "from whom."

Whether you want one buyer or hundreds, dial 386-2121 today for an experienced sales representative. He'll help you cash in on the advertising that offers you advantages you get with no other medium—flexible, inexpensive, result-getting Classified Ads.

Your

Victoria Daily Newspapers'

CLASSIFIED ADS

Bring speedy sales and profits

PROVINCIAL COURT

The "contemptible offence" of stealing from his crippled mother brought a five-month jail term Thursday in Victoria Provincial Court to a 25-year-old former Saanich man now living in Vancouver.

Judge William Ostler used the phrase in the case of Darryl David Brian Kiselbach, who pleaded guilty to a Saanich charge of theft involving more than $200.

Prosecutor Gordon Macdonald said Kiselbach took his mother's color TV set while she was away from home March 6, hired a taxi and took the set to a pawnshop, where he got $175 for it. Macdonald added the mother suffers from multiple sclerosis.

The TV set was her only form of entertainment, he said. Saanich police had paid rent for a set for her until the other is returned.

Ostler said he will recommend that five months be spent in a forestry camp and ordered Kiselbach to pay $175 to the pawnshop. The set will go back to the mother after a statutory 30-day period in which it is held by the court in case of possible appeals.

□

"You met your nemesis," Ostler said to Robert Walter Thomas, 18, of 1431 Hamilton, who pleaded guilty to a Victoria charge of driving while under a suspension and was fined $200.

Prosecutor Macdonald said a Victoria policeman who stopped Thomas at 12:45 a.m. Thursday at Douglas and Burnside gave him a 24-hour licence suspension and warned him not to drive during that period.

At 2 a.m., the same officer was checking some youths in the 1100-block Hillside when a car pulled to a stop nearby. It was Thomas, who said he would have made it home but for the fact the car ran out of gas.

□

George Krecul, 18, of 821 Princess, was told by Ostler he was fortunate that he didn't get a jail sentence and then was fined a total of $500.

Krecul pleaded guilty Oct. 2 to a Victoria charge of shoplifting four items worth a total of $3.03 Aug. 2 from the Little Gem Grocry, 148 Superior.

Thursday, he pleaded guilty to a Victoria charge of shoplifting a $155 sump pump Sept. 20 from Woodward's, and it was this second theft that led Ostler to remark Krecul was lucky to avoid jail.

□

"I wish you could sit here year after year and see the wretched people whose lives are ruined by drinking," Ostler told Ronald Wayne Baker, 19, of 3041 Albany, who was given a suspended sentence and a one-year probationary term.

Baker pleaded guilty Oct. 2 to a Victoria charge of a break-in Sept. 25 at Chicken Delight, 807 Fort, where $50 cash was taken. The judge said a pre-sentence report showed Baker's problem was heavy drinking.

He said he would not ban Baker from entering drinking places as a condition of probation because Baker could drink elsewhere, so "I have to leave it to your own good common sense to stop this wretched drinking habit."

□

Suspended sentences and one-year terms of probation were set by Ostler for two other persons.

Rick Gordon James MacIntyre, 17, of 2517 Blanshard, pleaded guilty Sept. 30 to a Victoria charge of theft involving less than $200 the day before — removal of a car from a parking lot in the 2500 block Dowler.

Richard Charles Way, 20, of 1319 Newport, pleaded guilty Sept. 26 to a charge of shoplifting a 69-cent package of cheese Sept. 24 from the Safeway store at 1950 Foul Bay.

Preliminary hearing was set for Jan. 29, 30 and 31 on a charge of manslaughter against Mark Kendall, 19, of 5178 Old West Saanich Road. He was charged following the death of Gordon Robert Smith, 20, of 7874 Lochside, after an incident early Saturday in a hotel parking lot and will be defended by Lloyd McKenzie.

□

Kim Donald Powley, 22, of 502 Craigflower, pleaded guilty to a charge of possession of a small amount of marijuana early Thursday in Victoria. He admitted a previous conviction for possession of hashish and marijuana and was fined $200 by Ostler.

□

In the court section of Judge Harold Alder, a 30-day jail term to be served on weekends and a two-year term of probation, were set for Robert Sydney Wendelboe, 18, a recent arrival from Lethbridge.

Wendelboe pleaded guilty Oct. 1 to a Saanich charge of uttering two cheques for a total of $280 earlier in the year and admitted he was on probation for shoplifting in Lethbridge.

Marine calendar

NAVY
Kootenay, Mackenzie, Qu'appelle, Yukon — returning today at 4 p.m.
Provider — New Westminster.
MARINE SCIENCES
Parizeau — on Station Papa.
Pandora 2 — Vancouver.
Vector — Saanich Inlet.
COAST GUARD
Rider — refit.
Racer — Bute patrol area.
Quadra — San Diego, en route to Victoria.
Douglas — working Estevan Point.
Ready — Sandheads patrol area.
MERCHANT MARINE
Nanaimo — Shoto Maru, Cabot de Sao Roque.
Crofton — Lindo.
Tahsis — Cape Grafton.
Esquimalt — Recorder.
Harmac — Star Cariboo, Viator.
Duncan Bay — Besseggen.
Houston Passage — World Ares.

Example:
Brand New
1974 PINTO
STATION WAGON
SALE PRICE
$3600
Stock No. 7470
Automatic Transmission
Whitewall tires,
radio,
Accent Group
Mirror Group

SUPER SAVINGS
ON BRAND NEW
1974 FORDS

Runabouts,
2 Doors
also available
at sale prices

PETER POLLEN FORD
CORNER YATES and COOK STREETS
(Dealer Licence D 6830)

the Bay

TAKE YOUR PICK OF
LEATHER PANT COATS

FOR JUST
115.99 each

This is the year you *can* afford a leather coat!

Thanks to a special purchase, the Bay is able to offer these great looking leather coats at an extra-affordable price. You'll find five different styles to choose from, both missy and junior — and one of them is just what you've been looking for. Remember: this is a special purchase for us, and a special opportunity for you.

Don't miss it!

Styles include single and double breasted, with half belts, full tie-belts, and fashion detailing. Sizes 10 to 18 and 9 to 15, in red, bone, saddle, denim, and chocolate brown.

Coats, Downtown (Third floor)
Lougheed, Richmond, Surrey,
Champlain, Victoria

Use your Baycard, your good-for-so-many-things card.

DAILY STORE HOURS: 9:30 A.M. TO 5:30 PM. THURSDAY AND FRIDAY TO 9:30 P.M.
Downtown PHONE 385-1311. FREE CUSTOMER PARKING.
Hudson's Bay Company

the Bay

Auction Of
Master Art Works
returns by
popular demand

Over 200 art pieces to be auctioned include works by **Dali, Miro, Calder, Chagal** and **Picasso.** Your opportunity to bid for original oils and lithographs, the majority going for moderate prices, at this special auction brought back to the Bay by popular demand, October 31, November 1 and 2.

Premiere Showing
and Auction
to be held on the evening
of Wednesday, October 30th

If you wish an invitation to the premiere showing, fill out the attached invitation request and return it in person or by mail to the Gallery, 4th floor of the Bay, by Wednesday, October 23.

I WOULD LIKE AN INVITATION TO THE PREMIERE SHOWING AND AUCTION OF MASTER ART WORKS TO BE HELD AT THE BAY AT 7:30 P.M., WEDNESDAY, OCTOBER 30.

NAME .....

ADDRESS .....

..... PHONE .....

Hudson's Bay Company
1701 DOUGLAS STREET, VICTORIA. PHONE 385-1311

Tory smells votes in eggs

OTTAWA (CP) — Agriculture Minister Eugene Whelan was accused Thursday of attempting to cover up the rotten egg scandal to ensure July 8 election votes in rural areas.

James McGrath (St. John's East), Progressive Conservative consumer affairs critic, firing the opening round of a parliamentary inquiry into egg marketing, said the responsibility for the destruction of millions of eggs this year rests solely on the agriculture minister.

Whelan realized early in the year that millions of eggs, bought as surplus by the Canadian Egg Marketing Agency (CEMA), were being left to rot in improper storage, McGrath charged in the Commons. But the minister had covered the matter in an effort to protect himself and to ensure rural votes in the July 8 federal election.

It didn't work, McGrath said.

As a result, he added, Whelan still may be physically alive, "but politically, he's as dead as those 28 million eggs."

McGrath's comments followed the introduction of a government motion for a parliamentary inquiry into the egg scramble which has led to the continuing destruction of CEMA-stored eggs.

The motion called for establishment of a committee of eight Liberals, four Conservatives, one New Democrat and one Social Credit member to consider egg marketing. It was approved after 1½ hours debate.

Beef profits roasted

TORONTO (CP) — Grant Burroughes, president of the Ontario Beef Improvement Association, says somebody is making excess profits on falling beef producer prices.

In the last nine months, the wholesale price of imported boneless beef — raw material for hamburger — has fallen to 60 cents a pound from $1.15, a drop of almost 50 per cent.

Meanwhile, the price of hamburger in major Toronto supermarkets has gone to 88 cents a pound from $1.18, a drop of about 25 per cent.

In hamburger stands and take-out restaurants, prices have not dropped at all. In some cases they've gone up.

Burroughes, a farmer, said in an interview he can't understand why consumers aren't getting the benefit of falling beef prices.

He is one of many farmers who have been asking Agriculture Minister Eugene Whelan for a formal investigation into the beef industry. Whelan has said he is considering a formal inquiry and will make a decision in the next few weeks.

While Burroughes thinks someone along the line is taking an excess profit, meat packers deny they are to blame.

the Bay

mansland

• HATHAWAY BAR • HUDSON ROOM • SALOON • BIG SIZE SHOP • IMPORT SWEATERS • INNER CIRCLE • HATHAWAY BAR • HUDSON ROOM

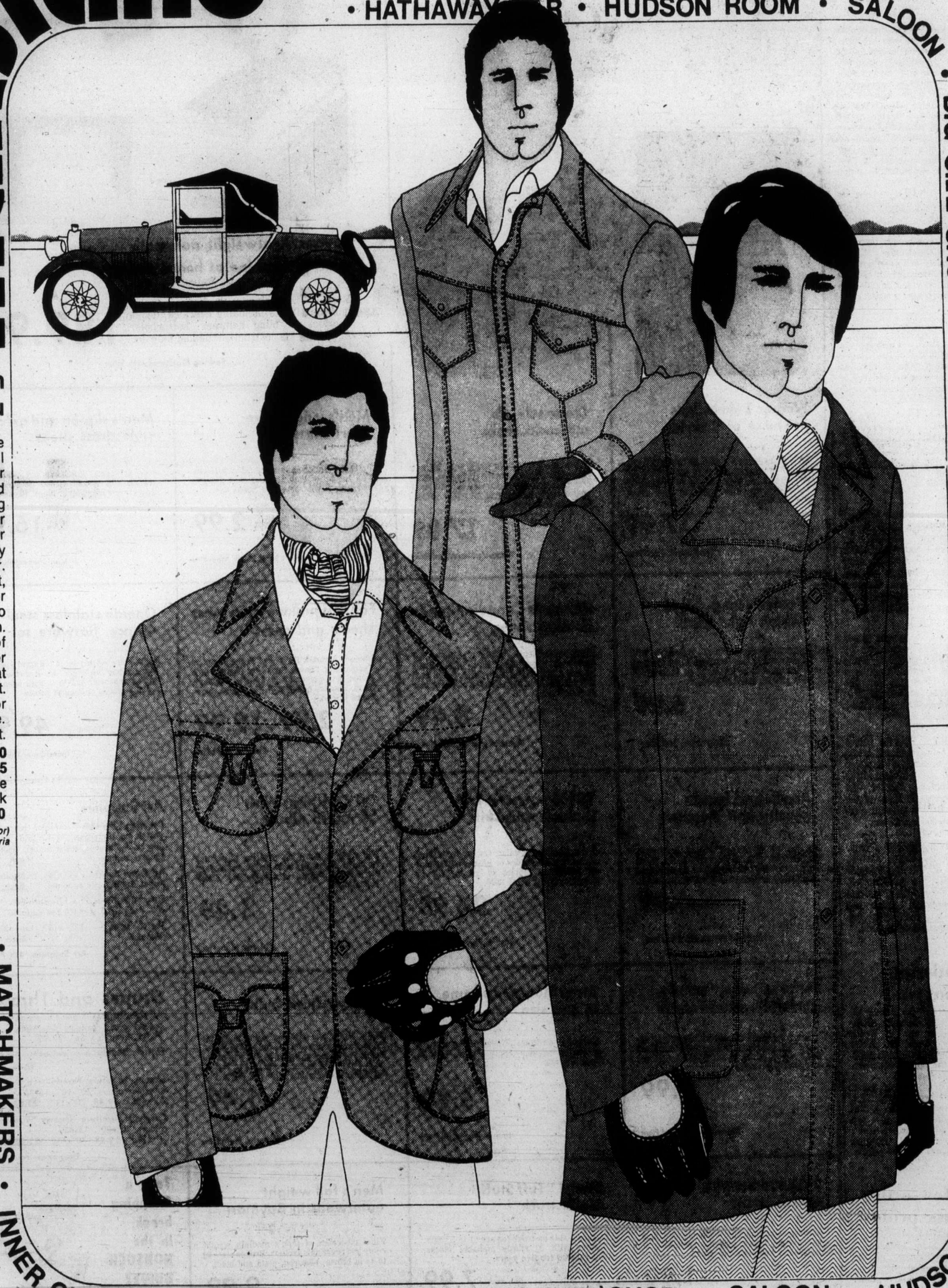

A Report From The Leather Bureau

Announcing the long-range forecast for fashion: It's leather all the way. And that makes sense. For our cool winters (and unpredictable summers) nothing beats a leather coat. And as for looks — well, real leather wins over just about anything. Expecially when it's Cabretta leather. "Cabretta" means it's a soft, supple, carefully tanned leather that can be styled and tailored to perfection.

And when it's Cabretta from two of Canada's top leather manufacturers, that's exactly what it is: perfect.

Leather is definitely the look for fall. And Mansland is the place. Get into it.

Tailored jacket, satin lined, **$200**
Shirt jacket, with satin lining, **$155**
Cabretta coat with zip-out pile lining and half belted back (37" length), **$200**

The Tannery, Downtown (Main floor)
Lougheed, Richmond, Surrey, Champlain, Victoria

• MATCHMAKERS • INNER CIRCLE • IMPORT SWEATERS • BIG SIZE SHOP • SALOON • HUDSON ROOM

Use your Baycard, your good-for-so-many-things card.

Downtown

DAILY STORE HOURS: 9:30 A.M. TO 5:30 PM. THURSDAY AND FRIDAY TO 9:30 P.M.
PHONE 385-1311. FREE CUSTOMER PARKING.

Hudson's Bay Company

NAMES in the NEWS

P.S.— bring wife

TOKYO — Japan has informed Canada it has every intention of welcoming **Prime Minister Trudeau's** wife when the Canadian leader visits Tokyo, a government spokesman said.

The Canadian government asked for clarification on this matter because **Margaret Trudeau's** name was not included in the invitation from Premier **Kakuei Tanaka** when he visited Ottawa in September.

No date for the visit has been set, the spokesman said.

□

PARIS — **Prime Minister Trudeau** will have two meetings with French President **Valery Giscard e'Estaing** during an official two-day visit starting next Monday. Trudeau also will meet Finance Minister **Jacques Chirac.**

□

BOCA RATON, Fla. — An elderly woman who lay helpless for a week in her locked garage because neighbors feared to invade her privacy died Wednesday, apparently as a result of her injuries and exposure. Mrs. **Minna Wachsmann,** 79, was unable to tell police the details of her ordeal, but officers speculated she was hurt in a fall in her home and crawled to her garage in an effort to reach help.

□

BALTIMORE — Mrs. **Karen Rohrer** has left hospital saying her first job would be to sit down with her husband, **Charles Rohrer,** 33, and decide how the couple's three-bedroom bungalow in suburban Catonsville could accomodate their new quintuplets.

□

MONT GABRIEL, Que. — Judge **Marc Cordeau,** a member of the Quebec Police Commission inquiry into organized crime, stepped out of a law-enforcement meeting to find his car stolen.

□

OTTAWA — **Jean Chevrier,** 38, son of former Liberal cabinet minister, has been appointed special assistant to Opposition Leader **Robert Stanfield.**

□

LONDON — Prime Minister **Harold Wilson's** new Labor administration suffered its first ministerial resignation Thursday only a week after its general election victory. Left wing **Norman Buchan,** 51, quit as minister of state in the ministry of agriculture.

□

ATLANTA — Actress **Susan Hayward** was described by her physician as being "quite ill" after entering Emory University Hospital for the second time in four months. Miss Hayward, 55, underwent a brain biopsy in July.

□

LONDON — Former prime minister **Edward Heath** is determined to fight attempts to oust him as Conservative Party leader, despite the party's defeats in three of the last four British general elections, aides to Heath said.

□

UNITED NATIONS — Gen. **Francisco Da Costa Comes,** president of Porrtugal's new revolutionary government, said his country feels entitled to international assistance and an end to restrictions imposed against its old regime.

250 missing in boat raid

DACCA (AP) — About 250 persons were missing after bandits shot up a motor launch this week 150 miles north of the Bangladesh capital and the boat capsized, newspapers reported.

The reports, which could not be confirmed officially, said the bandits first looted the boat then fired into the hull with automatic weapons. The boat capsized, flinging the passengers into the water.

Curfew order follows protest

KHARTOUM (UPI) — Authorities have ordered a dusk-to-dawn curfew in the provincial capital of Juba after student demonstrations Tuesday against a proposed dam project, the government of Sudan said Thurday.

Students oppose construction of the Jongli Dam on the Nile on grounds it is intended to provide water for Egypt, but the state-owned newspaper said the project was to help develop southern areas of this arid northeast African nation.

Friday and Saturday shop downtown at the Bay for great bonus values as here plus non-advertised specials throughout the store. Personal shopping only, please.

the Bay

BONU$ DAY$

Women's ski jackets in choice of 2 styles

Nylon jackets in a choice of two functional styles. In navy or red with convertible zip collar, belt and welt pockets or in green or powder with front quilting and slash pockets. S.M.L.

17.99

Sportswear, 2nd Floor

Crepe sole, tie moccasin shoes

Top value duty shoe in white only. Made in Italy with sturdy buffalo hide uppers, cushy crepe sole and two eyelet ties. 6-10 AA and B widths but not all sizes in AA width. Limit 2 pair per customer.

17.99

Women's Shoes, 2nd Floor

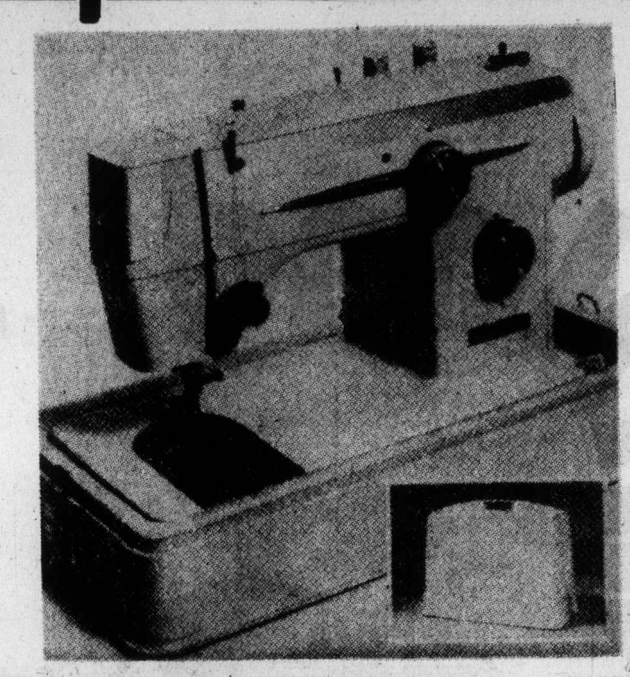

Baycrest lightweight, automatic sewing machine at bonus savings

Versatile machine with 2-speed motor, built-in stitches including overlock, double overlocking, blind hemmer, buttonholer. Accessory kit, instruction manual included.

189.99

Sewing Machines, 4th Floor

Remington 8" electric chain saw

Safe, lightweight and easy-to-handle! It's electric so you can use it indoors or out. High performance 1¾ h.p. motor. Pick one up bonus day.

44.99

Hardware, Downstairs

Men's long-sleeve sport shirts

Polyester/cotton in assorted fancy patterns. Full button, plaquet style. Broken patterns and sizes S.M.L. You save bonus day.

2.99

Men's Sport Shirts, Main Floor

Men's slip-on and oxford style dress shoes

Now at special low bonus day price these leather slip-on and oxford tie style dress shoes come in brown or black. Broken sizes. Pair

16.99

Men's Shoes, Main Floor

Baycrest 100% solid state portable radio

Designed for AC/DC operation, it has such features as tone control, earplug jack and a 3½" speaker. A great little radio to take wherever you go and now specially bonus priced!

29.99

Radios, 4th Floor

Women's long-sleeve fashion right shirts

Machine washable, 100% polyester with tailored collar, 2-button cuff. Right for wear under skivvies or vests. 10 to 16 in white, pink, yellow, navy or powder.

6.99

Sportswear, 2nd Floor

Women's Canadian-made boating shoes

Machine washable, tennis type shoes for sports and casual wear have 100% canvas uppers and sturdy rubber soles. 6 to 9 in B and AA widths in navy or white. Not all sizes in each colour.

3.49

Women's Shoes, 2nd Floor

Famous make perma press sheets and cases

Choose "Meadow Dust" or "Tranquility" by Texmade or "Seven Seas" by Cannon. 50% cotton/50% polyester in assorted colours. Twin, double, queen and king sizes. Now, bonus priced.

2.99 to 12.99

Staples, Third Floor

Oneida stainless steel 40-pce. flatware set

Eight-place setting set in "Madrid" pattern. You can buy the 40-pce. set at special bonus day savings and add to it with open stock serving pieces at regular prices.

40-pce. set **49.99**

Chinaware, Third Floor

Westbend 7-piece cookware set

One of the newest styles with Laureleaf, an elegant, decorative motif on white ground. Aluminum with porcelain coating. Special, bonus day price per set.

24.99

Housewares, Third Floor

Acrylic and boucle novelty knit sweaters

Choice of styles as belted pullovers, turtlenecks, plaquet fronts, V-necks, mock turtles in many fashion shades. Some stripes and plains. 100% machine washable. S.M.L.

6.99

Budget Sportswear, 2nd Floor

100% polyester knit 2-piece pant suits

A great bonus day value. Choose from three styles in plain shades of green or burgundy or patterned fabrics of green/grey or burgundy/grey. Sizes 10-18.

24.98

Fashion Wear, 2nd Floor

"A Christmas Wish" LP record album

Fill your home with favorite Christmas music by such well known artists as Leonard Bernstein, Eugene Ormandy and Andre Kostelanetz.

1.49

Records, Main Floor

Art Supplies

Drawing Kit #460 — contains charcoal, oil pastels, pencils, erasers, sketch pads, instruction book, brushes, watercolours. Limit one kit per customer. **Each, 3.88**

Art Paper Books — 12"x18", multicoloured pages. Limit 3 per customer. **Each, 88¢**

Strip Palletes — 9" x 12", each **88¢**. 12" x 16", each **1.25**. Limit 3 per customer.

Sketch Pads — 12" x18". Limit 3 per customer. **Each, 88¢**

Art Supplies, 4th Floor

Directors' chairs at low bonus day price

Sturdy, comfortable chair is easy to assemble and folds for easy storage. Choice of black/orange, yellow/white and yellow/black.

18.99

Paraphernalia, 4th Floor

"The soft one," pantie corselette from Formfit

Stretch Jacquard elastic with matching underwired, lace cups. Nude or white in sizes 34: B, C, D. 36: B, D. 38: B, C. Special low Bonus Day savings.

9.99

Underfashions, 2nd Floor

Arnel Muu-muus come in one size

For at-home comfort. Novelty dot pattern in choice of red, navy, purple print. Now at special bonus

5.99

Loungewear, 2nd Floor

Save on flash bulbs

AG1B Miniature, M3 clear-flash bulbs for Polaroid cameras and M3 blue-flash bulbs. Twelve per package and only 50 packages of each type so shop early while they last at this special bonus day price per pack.

1.49

Cameras, Main Floor

Drapes and Throws

Albright Drapes in green or melon. Now at special bonus savings. 1½-width x 84", **19.99**. 2-width x 84", **29.99**

Fortrel Panels are washable. 62"x81". **Each, 4.88.**

Saxony Furniture Throws in a choice of assorted colours. 70"x90", **15.88.** 70"x120", **19.88.** 70"x140", **22.88.**

Carnival Furniture Throws in assorted colours. 70"x90", **15.88.** 70"x120", **19.88.** 70"x140", **22.88.**

Draperies, Four Floor

Household Needs

Ultra Brite Toothpaste—100 ml. size. **Each, 79¢**

Sunbeam Styler/Dryer—Complete with mist attachments. 500 watts of drying power. **Each, 18.98**

Kleenex—200 single ply tissues per box- **2 boxes 88¢**

Marigold Rubber Gloves—Small, medium and large sizes. **Pair, 88¢**

Close-Up Toothpaste — 50 ml. size. **2 for 88¢**

Olay Night Cream—4-oz. size. **Each, 2.79**

Household Needs, Main Floor

2-3X toddler girls' stretch pants

Hard-wearing, machine washable pants in a choice of soft blue or pink. Save bonus day at the special low price per pair.

1.99

Children's Wear, 3rd Floor

Mattel "Tuff Stuff" Alpha truck

A tough, ride-on truck for ages 2 to 5 years. Comes with 30 sturdy alphabet blocks. Guaranteed for five years.

7.99

Toys, 3rd floor

Men's fall weight outerwear in Baymart

Final clearance of men's medium weight coats and reversible jackets. Broken sizes 38 to 44 in brown, blue/red, plaid and black

9.99

Baymart, Downstairs

Take a Shopping break in the NONSUCH BUFFET

On the lower main where you can treat yourself to a cup of coffee or tea, soft drink, have a snack or full meal. . . or refresh your shopping day at the Malt Stop on the third floor with a malt, hot dog, cone, sundae, coffee or soft drink.

Candies

English Toffees—One pound assortment. **Only 69¢**

Bag of Bars—20 bars per bag for Halloween trick-or-treeters. **Bag, 1.09**

Candies, Main Floor

Downtown

DAILY STORE HOURS: 9:30 a.m. to 5:30 p.m., THURSDAY and FRIDAY to 9:30 p.m.
PHONE 385-1311, FREE CUSTOMER PARKING.

Hudson's Bay Company

Island
Ph. 746-6181
Duncan
Financial Centre
435 Trunk Road

The Daily Colonist.

Vancouver Island's Leading Newspaper Since 1858

Clear, high 63
Weather Details On Page 2

No. 117 – 116th Year | VICTORIA, BRITISH COLUMBIA, FRIDAY, OCTOBER 18, 1974 | 15 CENTS DAILY 30 CENTS SUNDAY

Full tax probe 'appeals' to Lorimer

By JIM HUME
Colonist Reporter

It may require a royal commission to unscramble the assessment and taxation problems uncovered by the Legislature's select committee on municipal matters, Municipal Affairs Minister James Lorimer admitted Thursday.

Lorimer wouldn't go so far as to say that a royal commission would be essential, but he indicated that this approach appeals to him and could lead to a possible solution of what has been described as "a massively complex problem."

Lorimer
. . . 'massively complex'

The minister made the statement during the taping of the TV show Capital Comment which will be aired Sunday night.

The select committee completes its province-wide hearing today in Vancouver, then reconvenes Monday in Victoria for a two-day session to decide policy for presentation to the fall session of the Legislature which opens Nov. 1.

Asked if he thought two days was long enough to unscramble the recommendations contained in the thousands of words submitted to the committee, and to write a series of policy recommendations for the Legislature, Lorimer answered "Well, I think they are going to have to."

But he conceded that he did not expect the committee's report to contain any strong suggestions as to what changes should take place in real property taxation laws.

Asked if he might recommend a royal commission, or at least a special commission, to continue study of the problem, Lorimer answered: "Well, yes, that could be one of the things that might appeal to me." He later stated that personally he would favor such a commission study.

Lorimer also said that while he knew the task facing the select committee was a difficult one, he had been surprised at its complexity.

"It is a massive task, a very massive task," he said "to try and corrrect the current problems in real taxation."

Menawhile, the B.C. Assessment Commission, the newly-created body charged with bringing all assessments in the province up to 100 per cent of true market value before year-end, continues to wrestle with its particular problem while still unsure what the Legislature will do next month.

One member of the commission said Thursday that uncertainty of what the Legislature might do was making the task extremely difficult.

"We are bound by law, a law we must obey, to have all assessments at the 100 per cent level before year end," he said. "All we can do is aim for that target while not real-

Continued on Page 2

— AP

Fiery femme fights focus

Covering first day at work of female firefighter was almost washout for television cameraman. Viki Kaufholz, 24, upset over publicity, locked herself in lavatory, refused to be interviewed and later turned hose on TV camera. She outscored four males in test for job.

Hydro winds up new generators

VANCOUVER (CP) — B.C. Hydro has called tenders for two wind-driven electrical generating units which will be installed and used to evaluate this type of power supply.

A Hydro spokesman said Thursday that one of the units will be installed at a microwave site near Clinton in the Cariboo and the other at Masset in the Queen Charlottee Islands.

Each unit will have a 40-foot steel tower and a storage battery system for the power generated.

Rees, Belfast under fire

BELFAST (UPI) — Rioters rampaged through Roman Catholic areas of Belfast Thursday night, burning vehicles and attacking troops in a two-day-old rebellion against British policy of jailing suspected extremists without trial.

The arrival of 600 more soldiers from Britain — raising the total British troop commitment in Northern Ireland to 15,600 — did not stop the demonstrations touched off by the Maze internment camp uprising Tuesday night.

Flaming buses, trucks and cars blocked traffic in the Catholic Andersonstown, Lower Falls Road, New Lodge Road, Ardoyne and Ligoniel districts of Belfast.

Snipers fired on troops at an Ormeau road observation post and the army returned fire, wounding a civilian. Mobs stoned troops who patrolled the area in riot gear.

Protestant and Catholic politicians called for the recall or censure of Northern Ireland Secretary Merlyn Rees, who earlier in the day broke off round-the-clock consultations with security advisers and flew to London to brief Prime Minister Harold Wilson.

Police said seven persons were wounded in Belfast in a night of firebombings and shooting Wednesday.

Meanwhile an uprising by women inmates at maximum security Armagh Prison, 30 miles from Belfast, ended early Thursday with the release of four hostages, including the prison warden and three women guards.

Prison sources said the women were given promises they would get a list of the names of the men injured in the Maze internment camp riot Tuesday night and Wednesday in which 130 soldiers, guards, and inmates were injured. The camp was burned to the ground in a riot by nearly half its 1,400 inmates.

Prisoners also rebelled and burned buildings and slashed furniture Wednesday at Belfast's Crumlin Jail and the Magilligan internment camp near Londonderry.

Forces shrinkage: MPs kept guessing

● **Civilian unions fear cut in military spending. Page 7**

OTTAWA (CP) — Defence Minister James Richardson left MPs guessing Thursday about the future size and work of the Canadian Armed Forces.

After more than an hour of questioning before the Commons defence committee and later by reporters, the minister could give no indication of the size of the inflation-hurt forces after next April.

He did say they would not go below about 78,500 persons — about 3,000 under strength — in the 1974-75 fiscal year ending March 30 and that no bases will be closed in that time.

But the size and tasking of the forces after that would be determined by a number of cabinet decisions.

The minister reiterated recent remarks that because the size has been allowed to fall in efforts to live approximately within the budget despite inflation, they are overworked and some tasks must be reduced.

Richardson
. . . how far is down?

He said the cabinet is studying which of these tasks will be dropped and should make a decision shortly.

Meanwhile, the minister said the five-year plan of financing, under which the defence budget would grow 7 per cent a year, has been killed by inflation.

Richardson, who announced the plan last year as a new era for the forces, said he must ask the treasury board for more than 7 per cent.

The minister dismissed as hypothetical a question on what size the forces would fall to if the treasury board refused to give him the extra money he desires.

He said the forces in the current fiscal year will spend about $100 million more than originally budgeted. But still it was necessary to cut $100 million in spending.

This was done by allowing the size to fall through attrition, at a saving of $50 million; reduction of operating, training and travel costs by $12 million; stretching procurement for a saving of $23 million and reducing purchases through better management for a $13 million saving.

The total saving was $98 million.

He refused to back away from his previous statements that there must be an elite force, smaller in size than the

Continued on Page 2

Hunt resumes

GRANDE PRAIRIE, Alta. (CP) — Two military aircraft have resumed a search under cloudy skies for a helicopter missing since Sept. 2 in northwestern Alberta. De-

Big dozer crushes 3

KAMLOOPS (CP) — Three U.S. residents were killed today in an accident on the Trans-Canada Highway near Savona, about 10 miles east of here.

RCMP said a 76,000-pound bulldozer fell off a flatbed truck and landed on the car.

In B.C.

Campaign disclosure bill coming

The provincial government will introduce legislation before the next B.C. election requiring full disclosure of campaign contributions to political parties, Premier Barrett announced Thursday in Terrace.

In an interview, Barrett said rigid controls are needed so that voters will know the source of contributions to each of the parties.

Barrett said B.C. legislation requiring individual candidates to list their expenses shows that the Social Credit party outspent the NDP by three or four-to-one in every election.

"We have asked over and over again where are these vast sums of money coming from. I want the little guy making up his mind about voting to know the answers."

Provincial Liberal leader David Anderson said in a telephone interview from Prince George that he thinks the proposed legislation's an excellent idea.

"I suggested bringing in that legislation last spring," Anderson said.

Wood job cuts could shake side industries

By NANCY BROWN
Colonist Reporter

Forest industry layoffs, expected to hit the 20,000 mark by the end of the year, will have a domino effect on other industries in the province, management and labor representatives predicted Thursday.

"Half of B.C.'s economy is based on the lumber industry," said Al Carle, financial secretary of the Victoria local of the International Woodworkers of America.

"The problems of the industry are reflected in terms of fewer housing starts, decreasing sales of household appliances, you name it. When the provincial payroll drops by 12,000 it has to show up sooner or later in sales people and manufacturing industry employees getting laid off."

Unemployment in the forest industry — around 10,000 only two weeks ago — came close to 12,000 in the last few days.

First to be hit, according to a spokesman for the Council of Forest Industries, will be direct suppliers and servicers of forest industry equipment, such as Finning Tractor, or some of the big caterers.

"No one is selling equipment these days, and eventually they will have to start laying off employees."

"This is one of the cyclical slumps that hits the industry, and it happens to be the worst one since the war years, in fact since the '30s, because all of the markets have turned sour at the same time," he said.

"Every time we have one of these slumps the small independents tend to go out of business," he added.

"Even a shut-down mill has certain expenses such as taxes, bank interest and fi-

Continued on Page 2

Rocky's wife loses breast

Telling reporters they probably wouldn't believe the coincidence, U.S. vice-president-designate Nelson Rockefeller announced Thursday his 48-year-old wife, Happy, was having her cancerous left breast removed, just three weeks after President Ford's Wife, Betty, had her right breast removed for similar malignancy. After operation, doctors said Mrs. Rockefeller's cancer had not spread, which would give her 90 per cent chance of recovery.

'She asked me' to kill her dad

By STEPHEN BREWER
Colonist Reporter

Kenneth Michael Osbourne fired two .22 calibre bullets into George Edwin Miller's head Feb. 15, then set fire to the house in which Miller's body lay.

He fired the shots with a rifle placed in his hands by Miller's 17-year-old daughter, Gayle, Osbourne testified in B.C. Supreme Court Thursday.

And he fired the second shot only after Gayle Miller told him to "do it again," Osbourne told a packed courtroom in Victoria Law Courts.

Osbourne, 17, of 485 Forward in Colwood, testified on his own behalf during the third day of a trial before Mr. Justice Walter Kirk Smith and a jury.

He is charged with non-capital murder in Miller's death.

Under questioning by his counsel, Lloyd McKenzie, Osbourne testified Gayle had told him her father made sexual advances to her two days before he was killed.

He said that, on the night of the killing, he had gone to the Miller house at 6736 Sooke Road, Sooke and made love to Gayle in her upstairs bedroom.

Her father arrived home unexpectedly, "angry and shouting," and Gayle had gone downstairs to cook his dinner while Osbourne remained hidden in her bedroom, he said.

Then he heard Gayle call out: "Stop."

A few minutes later she came back upstairs, crying, and told him her father had kissed her and put his arm around her again.

"I told Gayle to stay upstairs," Osbourne testified, "but she came down anyway."

The girl went to a gun rack in the living room, checked several rifles and finally handed him one of them, he said.

"Then she went upstairs to get our coats.

"I stood in the doorway (of Miller's bedroom, where he was sleeping on his bed) and the gun went off."

He then went upstairs to get Gayle, he testified.

As the two of them were coming down the stairs, "we heard some moaning, so she said to do it again," Osbourne said quietly.

He said he returned to the

Continued on Page 2

Food board power not hiked after all

OTTAWA (CP)—Consumer Affairs Minister Andre Ouellet has denied that he is considering extending the powers of the food prices review board.

Instead, he told the Commons Thursday, he hopes the board can increase the scope of its activities without extended terms of reference.

Currently, the board has power only to report on food price trends, analyse price changes and recommend action to government and business.

Ouellet said the board would not be given powers to roll prices back, but it could do more. An experimental food price survey, now under way in the Ottawa region, could be extended to other cities. And the board could help prepare a long-term food policy.

Inside

	Page
Background	5
Bridge	30
Classified	28-39
Comics	24
Crossword	31
Entertainment	26, 27
Family	20, 21, 22
Finance	8, 9
Letters	5
King Fisherman	12
Marine Calendar	40
Names in the News	42
Provincial Court	40
Sport	14-18
Television	29

Smog alerts in Washington, Oregon

Three cities choking

SEATTLE (AP) — Stagnant air continued to hang over the U.S. northwest Thursday, causing a buildup of pollutants in populated areas and smog alerts in three major cities.

The Washington state department of ecology appealed for help from Seattle area residents Thursday after the department declared a carbon monoxide alert in the downtown area. An alert for sections of Spokane was also announced.

In Portland, the Oregon department of environmental quality declared a carbon monoxide alert for that city.

Both state agencies warned persons with heart or lung diseases to stay indoors and call a physician if trouble developed.

Residents in three cities were asked to cut use of automobiles and avoid the downtown areas when possible.

The Puget Sound air pollution control agency said the air quality index reading noon Thursday was 43 in downtown Seattle. If the reading reaches 50, industry would be ordered to cut emissions by one-third in the Seattle-Tacoma area.

An air inversion, trapping stagnant air at ground level, has caused the smog problem in the two states. The inversion, and the lack of air movement, results in a build-up of industrial and vehicle contaminants in the air.

Berries boomed and local buyers saved

Thirty-two tons of blackberries were harvested this fall by Saanich fruit growers, an increase of 16 tons above last year's harvest.

Stan Klubi, president of Saanich Fruit Growers Association, explained in an interview that dry, warm autumn weather extended the season for blackberries.

"We had a very good season this year," he said, in comparison with last fall when early frosts and wet weather spoiled the berries prematurely.

In previous years, when smaller amounts of blackberries were harvested, the fruit was stored in freezers, sent to Vancouver to be processed and then shipped back to Victoria in packaged form.

But this year, because of the large harvest, the berries were processed by the association and sold direct to local consumers such as Smitty's Pancake house, Dairy Queen, and Viteway Bakery providing savings to buyers of up to 50 per cent, according to Klubi.

Klubi said this is the first year blackberries have been processed and sold in Victoria. "Normally we are only a holding operation," he explained. The unusually large harvest and successful selling operation this year have prompted some Saanich fruit growers to consider setting up a process to handle blackberries every year.

But Klubi said blackberries are an unreliable crop because of the weather, and a permanent processing system would be expensive.

ALUMINUM SIDING AND SOFFIT
WESCRAFT
Manufacturing Ltd.
2614 Bridge St. 385-1478

UPLANDS
One of few lots available in this choice area. Size 90x138. $41,000. Call Bill Kapteyn
Res. 592-7623 Bus. 385-9741
HENDERSON REALTY LTD.

LAWYER REQUIRED
Excellent opportunity available in established general practice in Okanagan. Early partnership anticipated.
Mr. W. A. Gilmour will be staying at the Empress Hotel Friday and Saturday and will be available for interviews.

—Colonist photos by Alex Barta

Sun study Victoria's unusually sunny October weather is great for all kinds of outdoor activity, even studying, University of Victoria students find. Many propped themselves against trees or lounged on lawn, mopping up sunshine.

CHAMPION REAL ESTATE
813 Fort Street 388-4477
WE HAVE A 2-BEDROOM BUNGALOW FOR SALE
Remodelled internally on English style
TOWN AND COUNTRY
Beamed ceiling in living/dining room with attractive fireplace. Excellent kitchen and bathroom. New wiring and plumbing. Lot 60'x179'. Taxes $395.
$37,500
JOHN JENKINS 598-5767

THE BANK OF NOVA SCOTIA
CONSUMER LENDERS
AND
ADMINISTRATIVE TRAINEES
OFFERS
— Accelerated training program offering on-the-job training, leading to Bank Supervisory position.
— Future advancement limited only by your ability and desire to succeed.
— Fully competitive salary and benefits program.
REQUIRES
— Canadian business, banking, trust company or finance company experience.
— Effective leadership skills.
— The desire to improve your present scope for advancement.
For more information apply in person at THE BANK OF NOVA SCOTIA, 702 Yates St., Victoria. Mr. D. McLaren.

Woman rejected as driver

Minister studies bus case

Municipal Affairs Minister James Lorimer has promised to look into the case of Penny Harding, the woman who wants to be a B.C. Hydro bus driver.

During the taping of a TV show Thursday morning, Lorimer said he had no objections to female bus drivers as long as they met height requirements of five feet seven inches. He said the height restriction applied to all drivers and was to ensure they could reach clutch and brake pedals.

But in a Colonist interview, B.C. human rights director Kathleen Ruff said Hydro agreed some time ago to drop its height restrictions so more women drivers could be hired. Ms. Harding is about five feet tall and has four year's bus driving experience.

Following the taping session, Lorimer said he had been unaware of Ms. Harding's difficulty in obtaining employment with Hydro, and promised to talk to Hydro personnel officer James Gordon to see if the situation could be resolved.

Lorimer said Hydro already had a few women drivers and saw no reason why another couldn't be added if she met requirements.

Ms. Harding said she first applied for a bus driver's job a year ago but had been turned down because she had an "aggressive personality." She claims that charge to be untrue and unfair.

THE NEW BRUNSWICK
ELECTRIC POWER COMMISSION
requires Quality Assurance Engineers in the Engineering and Construction Division, with at least five years experience in the power or process industry of which at least two years have been primarily in the quality assurance field. Also, a good general knowledge of non-destruction material testing methods and applicable specifications is required.
Excellent benefits with attractive salary.
All applications are to be forwarded to:
Employment Office
N.B.E.P.C.
590 Brunswick St.
Fredericton, N.B.

OPEN TO VIEW
THURS., FRI., 1:30 - 4:30
Price Reduced to $49,900

2270 ESTEVAN, OAK BAY
Immaculate bungalow featuring three bedrooms (1 down), living room with fireplace, separate dining room. Full basement, meticulous garden with fenced rear yard. Come and See! Won't last at this new reduced price. MLS 8243.
384-8126 JERRY DOWNER 479-1174
Pemberton, Holmes Ltd.

Lorimer's new deputy named before Christmas

Municipal Affairs Minister James Lorimer said Thursday he will name his new deputy minister "before Christmas."

The department has been without a senior administrator since Kenneth Smith, senior associate deputy minister, quit his job this summer.

Since then, the deputy's job has ben shared by Victor Parker on the rapid transit and bus system side, and Robert Prittie of the municipal government side, with a third associate deputy, Chris Woodward, filling in where needed.

Lorimer declined to say which of the two front-runners for the job, Parker and Prittie, had the edge, but he did say that "Prittie is one of the most experienced municipal men in B.C."

Prittie is a former NDP Member of Parliament and was mayor of Burnaby for a time.

Parker was formerly with the Lower Mainland Regional Planning Board. He is one of several former planners from the Lower Mainland group to join the government at the deputy minister level since 1972.

Woodward has been with the department since Social Credit days.

GOLD & SILVER COINS
As of Oct. 15

	Buy	Sell
Austrian 100 Coronas (98 ex.)	164	173
Mexican 50 Pesos (1.2 oz.)	205	217
Krugerrand (1 oz.)	170	179

Canadian Silver coins selling at below bullion value. Pre 66 coins (60 troy oz. silver per $100 bag) selling for $270. 68's (37.5 oz.) selling for $170. Prices vary with market. We buy, sell all coins.
MONARCH INTERNATIONAL GOLD and SILVER EXCHANGE
768 Yates St. Downstairs 384-7156

OPEN HOUSE
387 FARVIEW ROAD (off Metchosin Road)
Thursday, Friday, Saturday 1:30 - 4:30
Now Reduced to $52,400

One of the better buy homes in the Colwood area. Owners have moved and immediate occupancy is available. This custom type home offers you these outstanding features:
- Attractive shake roof, interior plaster, carpeted floors.
- Spacious living room with raised hearth fireplace.
- Formal sized L-shaped dining room.
- Fourth bedroom, rec room, 2-piece bath down.
- Large master bedroom with 2-piece ensuite.
- Dream kitchen, eating area includes fridge and built-in stove.

FOR FURTHER DETAILS OR PRIOR VIEWING PLEASE CALL:
384-8126 A. J. GREENE 385-0795
384-8126 C. ANDERSON 477-3994
Pemberton, Holmes Ltd.

Colwood restaurant fire causes $2,000 damage

Damage was estimated at more than $2,000 Thursday by Colwood Fire Chief Dick Proudfoot after a fire of unknown origin hit the Wooden Plate Restaurant in the Farmers' Market mall, 1610 Island Highway.

Proudfoot said the fire destroyed a small partition wall and caused smoke damage in the restaurant and may also have spread to the Sperling TV shop next door. No one was in the cafe and the fire was first seen by workers in the adjacent Fine Bakery.

TV & RADIO REPAIR SHOP FOR SALE
All stock, equipment and trade for total price of $2,500.00 vendor is ill. Shop is in good location. Government certificate needed.
479-7725 Call SUE WARKE or 388-6231
ISLAND PACIFIC REALTY

★ OPEN HOUSE — SIDNEY ★
Thursday 1:00 to 3:30 p.m.
Friday 1:00 to 3:30 p.m.
Saturday 2:00 to 4:30 p.m.
Left onto Beacon Avenue, right to Galaran 'til you come to James White Blvd., then down to
2094 AIRDALE PLACE

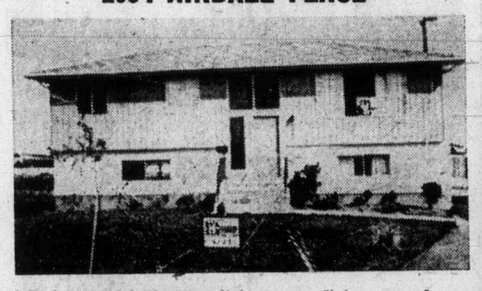

3 Bedrooms, 2 bathrooms, living room, dining room, large family room, large rec room with dance floor and unique bar. Utility room, workshop area. Very attractively decorated throughout. Asking price $55,500. Assume 9% first mortgage.
WALL & HEDEKOP HOMEFINDERS REALTY LTD.
MARGARET WILSON
386-2911
or 383-4569

• NOTICE •
BLACKTOP DRIVEWAYS
SPECIAL FALL PRICES
MADISON PAVING CO.
385-9822

Soviets resume rocket testing

MOSCOW (UPI) — The Soviet Union announced Wednesday it was resuming testing of carrier rockets in the Pacific Oct. 20-30 and warned ships and planes to stay clear of the area, about 600 miles northwest of Midway Island, the same general area where the Russians recently tested long range missiles.

Who invented the Bloody Mary?
Smirnoff
The Vodka that leaves you breathless.

1115 ROCKLAND
Victoria's Newest Condominium Suites
Luxurious 2-bedroom suites with 1½ baths
1 only — $39,000
OPEN HOUSE Mon. to Fri. 1-4, Sat. 1-4. For further information call 592-2407
Whyte & Gower
Oak Bay Properties Ltd.
2227 Oak Bay Ave.
592-2407
VICTORIA'S LEADING CONDOMINIUM BROKERS

Pemberton, Holmes Ltd.
invites you to the opening of
UNIVERSITY ESTATES

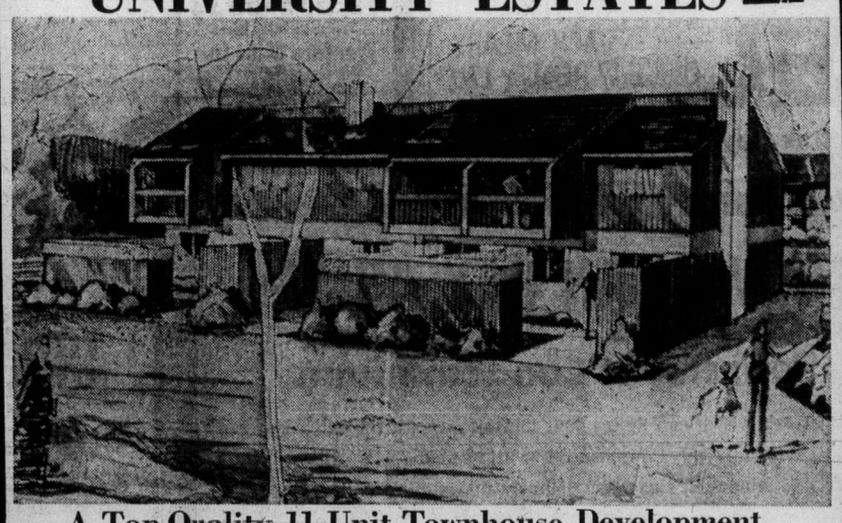

A Top-Quality 11 Unit Townhouse Development
FRIDAY and SATURDAY 1:00 - 4:30 P.M.
Two and Three Bedroom Units Priced From
$52,338 to $54,681
For Prior Information Please Call:
384-8126 JOHN F. COLWELL 592-9828
FRIDAY and SATURDAY, 1:00 - 4:30 p.m.

jim tang

It figured. Jim Young, who, good or bad, has had few dull moments in a life lived and played with considerable zest, and Jim Taylor, who can write with wit and perception and a delightful irreverance, were bound to make a good combination.

How good needs only the reading of Dirty 30. Among the scores of book I've read about sports and the people who play them only a very few come readily to mind because of their excellence — books like The Boys of Summer and Instant Replay. I hesitate to put Dirty 30 in that class, but only because Jim Taylor started his newspaper career at The Daily Colonist — in October, 1953, with an account of an inter-high school soccer game between Victoria and Oak Bay — and was around this office for some time before moving across the straits. I started Dirty 30 knowing that I would think it good, and it's a relief to know that the enthusiasm it generated is in no way attributable to bias.

Dirty 30 is vastly entertaining, doing full justice to the amount and kind of material available to its co-authors. It is, of course, about Dirty 30 himself, and while there is considerable embellishment in the stories about others involved in the game at which he has done so well, the thought remaining after the chuckling is over that Young has a story he wants heard, and that he wants to be understood. Perhaps it's sub-conscious conscience, but whatever the motivation, Young is worth the listen.

"Hitting when they're not looking is much easier than hitting when they are," is probably a tongue-in-cheek offering, but he rationalizes quite a bit about the actions which gained him wide recognition as Dirty 30, and I got the feeling that he does not now really relish the reputation. But he grins in recalling a column by Taylor which suggested that his career might have been considerably different had he received another uniform number when he joined the B.C. Lions.

"For one thing, "Young says, "the name is marketable. Dirty 30 has a kind of ring to it. Dirty 29? Nothing, right?"

★ ★ ★

Young is flippant and spicily entertaining as befits the image he has cultivated, but he's not all light-hearted approach.

"Canadian football, "he tells you, "is the most-competitive dog-eat-dog sport of all. We play on teams with too few players in a situation when ability is often second to nationality."

But he also feels strongly about the prevailing opinion that the game as played in the National Football League is so superior that nothing else is close.

"The NFL," he says, "puts down Canadian players, but nobody puts down Canadians like Canadians. It happens in football the way it happens in life. We gaze enviously across the 49th parallel and say if it's American it must be better. It's our national hang-up."

A believer in quarterback Don Moorhead, Young is not happy about the approach to football as shown in the past by B.C. fans —

"They drove our quarterback, Paul Brothers, out of town. He was cut and moved to Ottawa, but the fans here were on him so badly from the start it ruined any chance he had. They were down on Don Moorhead, too, and I think the day he began to mature as a quarterback was the day he finally decided they could screw off. They pay the freight and I'll never knock them for support because they keep coming out, but they've got no right to get on individuals like that."

Young also has pithy comment about Lion coach Eagle Keys — "People say he doesn't say much, and that's a lie. He just doesn't TALK much" — and there's an appreciative admiration for the fellow who negotiated his last contract:

"Al Eagleson," Young says, "is a tough, cocky, dead-honest guy who can run a square-out through the most-complicated contract ever devised and make his cut at the exact spot to pry out the maximum for his client. He's been called a lot of things by a lot of people but he deserves a special place in Canadian sport: he's the man who walked into the market-place and took away everybody's whip."

★ ★ ★

That, and more, shows you the real, or new, Jim Young, and the embellishments make a fascinating setting. There are stories about Leroy Sledge, about Rudy Reschke and his odd football record, and about R. Crichton Hawkshaw, the wonderfully-named super fan whi even had his shorts made up in the orange and black colors of the Lions. There are tales from training camps, including those at Royal Roads and Courtenay, and there is a recall of that famous 1963 Grey Cup headline, Dirtiest Player Sidelines Star, which appeared on the front page of The Daily Colonist over the byline of a Jim Taylor seething with indignation over the manner Willie Fleming had been treated by Angelo Mosca. And there are stories which surely were a bit gamey, but they are told in a light-hearted, slightly-bawdy way with none of the tattling prevalent in Jim Bouton's Ball Four, and none of the effort to sell with sex as seemed to be the case in Laverne Barnes' The Plastic Orgasm.

Put it on your Christmas list, if you can wait. Dirty 30 (Methuen, $7.95) is described perfectly in the foreword written by Jim Taylor:

"This is not an expose. What you have here is a football book, about the fun and laughter and the hurt-or-be-hurt business of being a pro, as seen through the eyes of a jock who grew famous before he grew up. Record books give you the figures. We give you the Portland Pig, King Richard, the Real Live Charlie Brown, Porky Punter, Hawkshaw of the Swizzle Stick, Green Dragon Leroy, and the Avon Lady, who are a part of Canadian football, too. They live in a funny-sad fishbowl world and for 10 years Young has lived there with them. The living is what it's all about."

Ginnell's protest ends in forfeiture

Victoria Cougars lost a stormy decision Thursday in Medicine Hat and it will be up to Western Canada Hockey League president Ed Chynoweth to determine if further action will be taken.

Cougar coach and general manager Pat Ginnell, incensed at a call by referee Murray Harding of Winnipeg, took his players off the ice at 16:50 of the second period and the game was forfeited to the Tigers, who were leading 4-3 at the time.

Ginnell's action followed a fight between Cougar-captain Kim Clackson and burly defenceman John Hilworth.

Harding issued major penalties to both players and added a match penalty to Clackson for deliberate attempt to injure.

Ginnell took exception to the last call and after arguing with Harding, was tagged with a bench minor penalty. He then took the Cougars to the dressing room.

The Victoria squad remained there for about four minutes and returned to the ice but Harding had already awarded the decision to Medicine Hat and fans were leaving the building.

Cougars remained in the players bench for some time but Harding and the Tigers didn't return to the ice.

Ginnell was unavailable for comment after the game.

Cougars are scheduled to play Regina Pats tonight in the Saskatchewan capital before moving on to Flin Flon for games Sunday and Monday.

Chynoweth will likely call for an investigation of the incident after the referee's report is received at league offices in Saskatoon. It will be the second time in a month Chynoweth will have to rule on an incident involving the Cats.

Following a brawl in a pre-season game against Kamloops Chiefs in Revelstoke, Ginnell was fined $200 and Clackson, who received a match penalty for similar reasons, was suspended for four games.

In Thursday's game, Cougars led 2-1 after the first period on goals by Tim Williams and Jim Gustafson. Tom Bast had opened the scoring for the Tigers.

Right-winger Don Murdoch scored two goals and Geoff Boychuk added one for the Tigers in the second period and Al Hill tallied for the Cougars.

The loss ended a Cougar unbeaten streak at four games, three of them on the road.

WESTERN DIVISION

	P	W	L	T	F	A	Pts
Medicine Hat	6	5	0	1	31	18	11
Edmonton	6	4	2	0	31	23	8
VICTORIA	7	3	3	1	26	24	7
New West.	7	3	4	0	28	24	6
Kamloops	5	1	4	0	14	21	2
Calgary	6	0	4	2	19	30	2

EASTERN DIVISION

	P	W	L	T	F	A	Pts
Brandon	6	4	1	1	33	24	9
Saskatoon	5	4	1	0	35	21	8
Regina	7	4	3	0	28	31	8
Winnipeg	6	2	3	1	22	29	5
Flin Flon	8	2	5	1	28	45	5
Lethbridge	5	1	3	1	19	24	3

Next games: Tonight — VICTORIA at Regina, Saskatoon at Edmonton, New Westminster at Brandon, Lethbridge at Calgary.

A's share of pool record $25,000

OAKLAND (AP) — Players in this year's world series will receive more money than those in any of the previous 70 fall classics.

Tht player pool, figured on a percentage of the gate of the first four games, was a record $1,258,561, topping the previous mark set last year by $114,087.

Members of the winning Oakland Athletics will get about $25,000 each, with Los Angeles Dodgers players getting about $15,000.

The player pool is figured only on the first four games to avoid the possibility of rigging the series.

Also sharing in the series proceeds are both National and American league offices, the office of the baseball commissioner and each team.

A's score often enough to earn another title

OAKLAND—"What they need is a little more humility". That's what Oakland Athletics captain Sal Bando had to say about the Los Angeles Dodgers Thursday.

Bando and the Athletics had just served up a little humility and captured their third straight world series by edging the Dodgers, 3-2, to take the best-of-seven championship in five games.

And third-baseman Bando played a prominent role in the final game, which the Athletics won on Joe Rudi's home run off Mike Marshall in the seventh inning.

Bando drove in one of the Athletics runs with a sacrifice fly and figured in a key play in the eighth inning that might have turned the game around for the Dodgers.

Bill Buckner led off the Dodgers' eighth with a single to right-centre, but the ball skipped past centre-fielder Bill North for an error and Buckner raced to second. As it turned out, he should have stopped right there. But he headed towards third not realizing that right-fielder Reggie Jackson had run the ball down and thrown to second-baseman Dick Green, whose pinpoint throw to Bando caught Buckner in a close play.

It was the last real shot the Dodgers had at the Athletics, who took seven games to beat Cincinnati Reds in 1972 and seven to beat New York Mets last year.

Rudi's winning homer followed a six-minute delay caused when fans showered litter from the outfield seats onto the field. At one point, two of the Dodger outfielders, Buckner and Jim Wynn walked to the infield to seek refuge.

When play resumed, reliever Marshall, who hadn't given up a run in seven innings of work, threw Rudi a high fast ball for his first pitch.

There was no doubt once Rudi swung. The ball cleared the left-field fence easily, touching off another shower of debris from the sellout crowd of 49,347.

Oakland had jumped ahead early. Bert Campaneris opened with a single against Don Sutton, who pitched the Dodgers victory in the second game of the series. Campaneris was forced at second by Bill North, who stole second base and went to third base when catcher Steve Yeager's throw went into the outfield.

North came home on Bando's sacrifice.

Ray Fosse, who hit only four home runs during the season, slammed Sutton's second pitch in the second inning for a home run to make it, 2-0.

Los Angeles tied the game in the sixth inning. Tom Paciorek, pinch-hitting for Sutton, doubled, Dave Lopes walked and both advanced on Buckner's sacrifice. Jimmy Wynn's sacrifice fly scored Paciorek, and Lopes came home on Steve Garvey's single.

It was the first run-batted-in, but eighth hit for Garvey, who led the series regulars, with a .381 average.

Oakland manager Alvin Dark pulled starter Vida Blue in the seventh after Blue had retired the first two batters, but walked Steve Yeager and issued two balls to Marshall.

John Odom walked Marshall, but got Dave Lopes to ground out to end the threat.

Ace-reliever Rollie Fingers, who had taken six stitches in a fight with Odom just prior to the start of the series, was brought in to finish the game.

That last relief performance was all Fingers needed to wrap up the most valuable player award and the automobile that goes along with it.

Fingers pitched in each of the Athletics victories and earned two saves, giving him a total of six saves in three world series.

There was also strong support, however, for Rudi, the hero of the final game, and Green, the unheralded second basemen, who took part in six double plays, setting a world-series record.

Oakland won three of the games by one run — all by 3-2 scores — giving them nine one-run victories out of the 12 series games they have won over the past three years.

By winning the series for the third year in a row, Oakland joined the New York Yankees — who won five between 1949 and 1953 and four from 1936 to 1939 — as the only teams in history to win three or more titles in succession.

"That's pretty good company," said Jackson. "I said right along, we're a lot better team than we have been given credit for. Maybe, now people will take notice of us."

Most of the Athletics agreed that the third game, in which the Athletics profitted from two errors by catcher Joe Ferguson, was the turning point of the series.

"They simply made a few mistakes too many," said Jackson.

But Jim Wynn put the loss down to execution.

"We won 102 ball games during the regular season by executing," said Wynn. "We didn't execute in the world series."

Los Angeles	000 002 000—2	5	1
Oakland	110 000 10x—3	6	1

Sutton, Marshall 0-1 (6) and Yeager; Blue, Odom 1-0 (7), Fingers (8) and Fosse. Home runs: Oakland — Fosse (1st), Rudi (1st).

— AP

HERO'S WELCOME is given Joe Rudi at the Oakland dugout after his seventh-inning home run Thursday which gave the Athletics a 3-2 win and their third straight world series title. Bill North reaches for Rudi while (from left) Reggie Jackson, Bert Campaneris and Angel Manguel await their turns.

Rollie Fingers
. . . mvp award

Lion back serious threat to depose Rider veteran

George Reed is still No. 1 but the hard-running Saskatchewan Roughrider fullback will have a tough time staying ahead of Lou Harris as the Canadian Football League enters the final three weeks of its regular schedule.

The all-time CFL rushing leader, Reed has amassed 1522 yards — 1333 on 257 carries and another 189 yards on 33 pass receptions.

But Harris, the versatile running-back with the B.C. Lions, is only 36 yards behind — and B.C. enjoys a game in hand on Saskatchewan.

A prime candidate for all-star honors, Harris has charged for 1117 yards and has gathered in 36 passes for another 369 in his 1486-yard total. The Southern California grad also is tied for the CFL lead in touchdowns with 10.

Monroe Eley, the second half of the Lions' 1-2 punch, is fourth in rushing at 964 yards and should reach the 1000-plateau Saturday when the Lions play host to Saskatchewan at Empire Stadium. Roy Bell of Edmonton Eskimos is third at 1111 yards.

In the Eastern Conference, Montreal-speedster Johnny Rodgers leads in total offence with 1282 yards — 503 on 87 carries and 779 on 47 receptions. Rodgers, billed as "an ordinary superstar" also has 10 touchdowns.

Alouette-fullback Steve Ferrughelli, the leading EFC rusher, with 903 yards, holds a two-yard edge on Andy Hopkins of Hamilton Tiger-Cats in the battle for the runner-up spot, 1126-1124.

In passing statistics, Peter Liske — traded by Calgary Stampeders to the Lions this week — leads the CFL in attempts (333), completions (199) and yards (2891).

Saskatchewan-veteran Ron Lancaster leads in touchdown passes with 17, one more than Montreal-sophomore Jimmy Jones and two more than Don Moorhead of the Lions.

Hamilton-veteran Tony Gabriel leads in receptions with 55, two more than Rudy Linterman of the Stampeders. Ottawa-end Rhome Nixon, a former Lion, leads in pass yardage with 914 on 50 receptions.

West

Scoring

	TD	Con.	FG	S	Pts.
Cutler, Edm.	0	26	28	8	118
MacMillan, B.C.	0	25	16	16	89
Berg, Wpg.	0	30	13	2	71
McKee, Wpg.	0	17	12	11	63
Berg, Sask.	0	30	13	2	71
Harris, B.C.	10	0	0	0	60
Harrell, Edm.	8	0	0	0	48
Eley, B.C.	7	0	0	0	42
Thompson, Sask.	6	0	0	0	36
Scott, Wpg.	6	0	0	0	36
McFall, Cal.	0	8	7	1	33
Willis, B.C.	5	0	0	3	33
Young, B.C.	5	0	0	0	30

Rushing

	TC	Yds.	Ave.
Reed, Sask.	257	1333	5.2
Harris, B.C.	194	1117	5.8
Bell, Edm.	237	1111	4.7
Eley, B.C.	155	964	6.2
Harrell, Edm.	101	463	4.6
Ealey, Ham.-Wpg.	95	417	4.4
Gaibos, Cal.	82	369	4.5
Washington, Wpg.	71	360	5.1
Thompson, Sask.	48	263	5.5
Watson, Sask.	48	253	5.3
Thomas, Cal.	53	251	4.7

Passing

	Att.	Comp.	Yds.	Pct.
Liske, Cal.-B.C.	333	199	2891	59.7
Wilkinson, Edm.	233	155	1845	66.9
Lancaster, Sask.	339	188	2477	55.5
Moorhead, B.C.	289	151	2338	52.3
Ealey, Ham.-Wpg.	229	122	1688	53.3
Lemmerman, Edm.	121	61	731	50.4
Pisarcik, Cal.	101	52	557	51.5

Pass Receiving

	No.	Yds.	Ave.
Linterman, Cal.	53	759	14.3
T. Forzani, Cal.	51	661	13.0
Thompson, Sask.	47	651	13.9
Walls, Edm.	46	566	12.3
Galbos, Cal.	45	585	13.0
Warrington, Edm.	41	476	11.6
Lefebvre, Edm.	36	576	16.0
Harris, B.C.	36	369	10.3
Jackson, Cal.	35	649	18.5
Scott, Wpg.	33	525	15.0

Punting

	No.	Yds.	Ave.
McKee, Wpg.	117	4890	41.8
McKay, Cal.	81	3332	41.1
Lefebvre, Edm.	79	3217	40.7
Ford, Sask.	99	3981	40.2
Willis, B.C.	105	4177	39.8

Punt Returns

	No.	Yds.	Ave.
Paterson, Wpg.	45	342	7.6
Campbell, Edm.	45	261	5.8
Sillye, Cal.	38	239	6.3
Pettersen, Sask.	43	233	5.2
Hornes, B.C.	45	215	4.8

East

Scoring

	TD	Con.	FG	S	Pts.
Sunter, Ham.	0	18	33	11	128
Organ, Ott.	0	17	34	7	126
Andrusyshyn, To.	0	17	24	14	103
Sweet, Mon.	0	26	20	4	90
Rodgers, Mon.	10	0	0	0	60
Nixon, Ott.	7	0	0	0	42
Dalla Riva, Mon.	6	0	0	0	36
Fleming, Ham.	5	0	0	0	30
Muller, Tor.	5	0	0	0	30
Shuttlesworth, To.	4	1	0	0	25
Jones, Mon.	4	0	0	0	24
Gabriel, Ham.	3	0	0	0	18

Rushing

	TC	Yds.	Ave.
Orange, Tor.	144	677	4.7
Green, Ott.	124	624	5.0
Bledsoe, Wpg.-Ott.	134	623	4.6
Jones, Mon.	79	523	6.6
Rodgers, Mon.	87	503	5.8
Evenson, Ott.	98	443	4.5
Etter, Ham.	49	314	6.4
Ferrughelli, Mon.	181	903	5.0
Hopkins, Ham.	210	810	3.9
Shuttlesworth, Tor.	160	728	4.6
L. Smith, Mon.	43	211	4.9

Passing

	Att.	Comp.	Yds.	Pct.
Jones, Mtl.	269	140	2004	52.0
Keeling, Ott.	220	117	1689	53.1
Rea, Tor.	279	129	1794	46.2
Etter, Ham.	180	107	1411	59.4
Jonas, Wpg.-Ham.	240	118	1729	49.2
Cassata, Ott.	190	82	1207	43.2
Wade, Mtl.	33	21	273	63.6

Pass Receiving

	No.	Yds.	Ave.
Gabriel, Ham.	55	719	13.1
Nixon, Ott.	50	914	18.3
Rodgers, Mon.	47	779	16.6
Hopkins, Ham.	38	314	8.3
Green, Ott.	38	446	11.7
Ferrughelli, Mon.	35	223	6.4
Muller, Tor.	35	530	15.1
Henley, Ham.	33	382	12.3
Pullen, Ott.	31	382	12.3
Evanshen, Ham.	28	410	14.6

Punting

	No.	Yds.	Ave.
Andrusychyn, Tor.	121	5675	46.9
Adams, Ott.	118	4797	40.6
Wade, Mtl.	85	3422	40.3
Sunter, Ham.	130	4993	38.4
Buono, Mtl.	25	960	38.4

Punt Returns

	No.	Yds.	Ave.
Adams, Ott.	84	545	6.5
Eamon, Mon.	63	317	5.0
Walker, Ham.	45	275	6.1
Allison, Tor.	52	274	5.3
Uteck, Tor.	35	234	6.7

Esquimalt climbs by topping Gulls

	P	W	L	T	F	A	Pts
Lk. Cowichan	4	3	1	0	13	16	6
VICTORIA	4	3	1	0	18	12	6
Juan de Fuca	4	2	1	1	25	15	5
Esquimalt	5	2	2	1	14	19	5
Saanich	5	2	3	0	24	23	4
Fuller Lake	5	0	5	0	14	37	0

Includes interlocking games with Port Alberni of North Island League.

Gordie Brooks and Ross McInstry scored two goals each Thursday to lead Esquimalt to a 6-2 win over Juan de Fuca Gulls in a South Island Junior "B" Hockey League game at Esquimalt Sports Centre.

Dan O'Connell and Kerry Brewster were the other marksmen for Esquimalt, which pulled into a third-place tie with the previously-unbeaten Gulls.

Linemates Barry McLachlin and Dave Archibald scored a goal and earned an assist each and Dan Walushka drew two assists for Juan de Fuca.

Esquimalt and Gulls are one point behind Lake Cowichan Bairds and Victoria Nixons. Victoria moved into a first-place tie on Tuesday with a 5-4 win over the Flyers at Fuller Lake.

St. Michaels whips visitors

St. Michael's University Boys' School walloped Oak Bay Junior High, 52-0, in an exhibition under-16 rugby match Thursday at St. Michaels.

Dave Cousins led the scoring with three trys, Bill Hope and Brad Jones added two trys apiece and Keith Batterbury kicked four converts.

Hockey scores

QUEBEC JUNIOR
Sherbrooke 3, Cornwall 0.
ONTARIO JUNIOR
Toronto 6, Peterborough 4.
Central League
Seattle 4, Denver 1.

The Original Knight
SOLUNAR TABLES
When To Fish Or Hunt

According to the Solunar Tables calculated for this area, the best times for hunting and fishing for the next 48 hours will be as follows Times): (Times shown are Pacific Daylight.

Minor	Major	Minor	Major
A.M.		P.M.	
TODAY			
7:35	1:40	7:55	2:10
TOMORROW			
8:30	2:45	8:50	3:15

Minor periods, shorter in duration, light type.
Major periods, lasting 1½ to 2 hours, dark type.

Coach of Clubs calls it quits

WINNIPEG (CP) — Gord Pennell resigned Thursday as coach of Winnipeg Clubs of the Western Canada Hockey League.

Pennell, who assumed the coach's job after the first 13 games of the 1973-74 season, said he couldn't handle both the coaching chores and his private business duties.

Pennell, president of a Winnipeg sporting goods store, said there was no interference from the Clubs' organization, and that the parting was on good terms.

Gerry Brisson, general manager of the Clubs who will direct the team while searching for a new coach, said the resignation came as a shock to him.

The Clubs, after starting the season strongly, now have two wins, three losses and one tie.

Lou Harris

Stockers dumped by Buckaroos

	P	W	L	T	F	A	Pts.
Cowichan	5	4	0	1	28	18	9
Ingraham	4	2	1	1	15	15	5
Stockers	4	1	2	1	17	16	3
Chemainus	4	1	2	1	14	14	3
James Bay	3	0	3	0	3	14	0

Next games: Saturday — JBAA Gulls at Lake Cowichan; Stockers at Chemainus.

Stockers North Americans are finding it difficult to live up to their pre-season billing.

Stockers, picked to win the South Island Big Six Hockey League championship and even challenge for the Allen Cup, dropped into third place Thursday, when they lost, 4-3, to Ingraham Buckaroos at Memorial Arena.

Tom Rivoire, scored twice and John Nomland, Bill Allen, and Larry Meyers once each for Buckaroos, who led, 3-2 at the end of the second period.

Les Bergman, Errol Goulden and Dave Scott scored for Stockers.

The Daily Colonist.
(ESTABLISHED 1858)

Nanaimo meld urged by group

NANAIMO — The Greater Nanaimo civic affairs committee will recommend an affirmative vote on amalgamation when a vote is held here Nov. 2.

Committee chairman Bert Ogden said his group has studied the report of the amalgamation study group and is particularly pleased with two aspects of it.

He said inclusion of major industrial installations at the Harmac pulp mill and the Hooker Chemicals plant, and the recommendation calling for a ward system of council representation are major factors in the issue this time. Ogden believes omission of both proposals contributed largely to defeat of amalgamation in 1969.

The amalgamation plan would see Nanaimo city join forces with several surrounding improvement districts to form a city with three times the present population and seven times the present area.

"This will be a step in the right direction toward a long range, over-all plan for the orderly development and improvement of the quality of life for the residents of the whole area," Ogden said.

The committee, which has been silent on most local issues since it was formed four years ago, has been primarily concerned with sponsoring a candidate in each of the civic elections since its formation.

—Colonist Photo by Ian McKain

Rarest brand

"It takes a lot of guts to work in an all-man store," a liquor store employee said of Janet Hutchinson, Victoria's first woman liquor store employee. She started work Thursday at 1960 Foul Bay store. Liquor Administration Branch has employed women in other stores throughout B.C. Regulations restricting lifting of heavy cases by women previously prevented hiring of women in liquor stores.

Radio 'unsurpassed in its poverty'

Station's own weapon used to fight licence

By HUBERT BEYER
Colonist Reporter

Victoria Mayor Peter Pollen is preparing to fight the renewal of broadcast licences for two local radio stations with one of the electronic medium's own weapons.

Pollen will appear before the Canadian Radio and Television Commission's hearing in Vancouver Tuesday, equipped with a tape which, he says, backs his contention that the standard of broadcasting in Victoria is "unsurpassed in its poverty."

The radio stations asking for renewal of their licences are CFAX and CKDA.

Pollen, who has filed an intervention protesting the licence renewal, played the tape for reporters Thursday during his weekly press conference.

The tape, about five minutes long, contains a discussion between two CFAX employees on the air about the mayor's letter of intervention.

The two men, after talking about the letter for a while, invite listeners to "phone in during the next hour and tell the switchboard operator whether you agree with the mayor or whether you disagree."

At the end of the tape, one of the men says the telephone survey was cut off after 20 minutes and 45 calls, "because our switchboard operator was going batty."

The result: Of the 45 callers, 26 disagreed with the mayor's statements that the standard of radio broadcasting in Victoria is poor. The other 19 callers agreed with Pollen.

And that's the pitch the mayor intends to use at next Tuesday's hearing.

"I'm just going to play the tape and tell the commission, here it is: About 40 per cent of the listeners in the station's own survey say that the standards are poor," Pollen told reporters.

He stressed that he isn't "trying to get CFAX or CDKA." He was merely attempting to bring to the CRTC's attention an extremely poor quality of programming by Victoria radio stations.

"I'm also not for a moment advocating that every Victoria radio station plays Bach. What I'm saying is that we should elevate our standards a bit and have a variety of programming in the city," he said.

"If we continue the present trend, in another generation or so we'll be a society of real psychic poverty," the mayor added.

Radio stations, he said, must get away from their "obsession with what they think is appealing to mass audiences."

Mel Cooper, general manager of CFAX, said in an interview after the mayor's press conference that he isn't going to be drawn into "a war of words" with Pollen.

Pollen
. . . psychic poverty

He said the issue was "highly political and personal" and has its origins in past confrontations between the mayor and the former management of CFAX.

Cooper also said he doesn't believe the station is doing everything right.

"We are prepared to listen. If people have suggestions as to how we can improve, we'll listen. We don't have our heads in the sand," he said.

Cooper added that he doesn't plan a rebuttal to the mayor's tape.

"We'll just tell them (the CRTC) what we're doing," he said.

Food vouchers only after welfare trip

It will be no cash and carry-your-own-groceries for a North Vancouver family which recently took an $8,000 Mexican holiday while on welfare, Human Resources Minister Norman Levi said Thursday.

Levi said that J. Angus Philip, "as a man who has devoted his life to beating the system," would get his rent paid directly to his landlord in future and would receive only food vouchers to pick up the weekly groceries.

Philip was injured in a car accident in 1972 and forced to go on welfare. He promised to repay all welfare payments once he received settlement of a damage claim for his injuries. He received his settlement of $11,050 in June, took his wife and four children to Mexico and used the balance of the money to pay off his other debts.

Levi said, "When somebody sets out to beat the system we can be punitive and say we'll cut them off, but we have to look at the family."

On the matter of claiming repayment of the welfare benefits received by Philip, the minister said federal law forbids the signing of repayment agreements by welfare recipients. Philip had signed such an agreement.

Levi said the signing of repayment agreements had been going on for years in some districts despite the federal ruling. He said he supported the ruling as "first class because welfare payments should not be conditional on repayment.

"If repayment schemes can be worked out in certain cases, so much the better," he said. "But they should not be a requirement for receiving help if the need is there."

Levi added that his department rarely runs into problems in obtaining repayment if the family involved has funds available, but he said the Philip case was unusual.

The most common use of the repayment system is brought about by a slow start-up of unemployment insurance payments when a family requires welfare to tide them over the six- to eight-week waiting period for their first unemployment cheque.

Saanich cruiser death crash

Constable going to trial

Trial is expected in January in Victoria Provincial Court's traffic section of an emergency-vehicle charge against a 29-year-old Saanich constable who entered a plea of not guilty Thursday.

Constable Allan Kangas was charged before Judge F. S. Green with driving an emergency vehicle without regard for safety Sept. 2, when a two-car collision at Trans-Canada and Tillicum resulted in the death of Barbara Anne Payne, 35, of 831 Ellery.

Prosecutor Nicholas Lang said tht charge was laid under Section 138 of the B.C. Motor Vehicles Act, known as the emergency vehicles section.

It says in part that a driver of an emergency vehicle may go through a red light but must sound a siren and show a flashing red light or be "in immediate pursuit of an actual or suspected violator of the law."

The section also says such a driver must show "due regard for safety" by considering "the nature, condition and use of the highway, the amount of traffic that is on or might reasonably be expected to be on the highway, and the nature of use being made of the emergency vehicle at the time."

A coroner's inquest jury recommended Sept. 28, after hearing testimony about the accident, that emergency equipment in Saanich police vehicles be checked before each shift.

Testimony showed Kangas was responding to an urgent call and using a flashing red light when his car went through a red light but the siren was malfunctioning.

Sources said the outcome of the trial can be expected to affect the emergency-vehicle policies of Saanich and possibly all other municipal police forces in B.C.

The traffic court docket is full through February but Lang and defence lawyer Michael O'Connor indicated an attempt would be made to have the issued decided as soon as possible, probably in January. O'Connor spoke for Cecil Branson, who will defend Kangas.

Boy lost

Terrence Harris, 13, of St. Andrew's Street, in Victoria, separated from a group of Victoria Christian High School students hiking Thursday on the waterfall trail in Goldstream Park, Colwood RCMP said. The students and four constables spent an hour and a half looking for the boy but he found his way out of the bush alone.

Cougar sighted

A cougar was sighted at 2 p.m. Thursday on Interurban Road at the entrance to Tillicum Lodge. It was heading towards the Island Highway, Saanich police said, but had disappeared when they arrived.

Ganges fire death probed

Ganges coroner Miles Acheson will conduct an inquiry into the death of Norma Allen, 38, who died after a fire in her Kings Road home Sunday morning, Ganges RCMP said.

Smoke damaged Mrs. Allen's side of a duplex and fire destroyed the bedroom in which she was found. Pilice said they believe a cigareete in bed started the fire.

Mrs. Allen, who lived alone, was formerly of Victoria.

A neighbor raised the alarm after a window was blown out. Firefighters found Mrs. Allen still alive when they entered the duplex but she died shortly after with third degree burns to 80 per cent of her body.

Diploma course for nursing eyed by college

NANAIMO — Malaspina College officials plan to ask the education department for authority to introduce a two-year nursing diploma course capable of taking up to 70 students at any one time.

The course, which would be run in close co-operation with Nanaimo Regional General Hospital, was first proposed more than four years ago when the college was in its early stages but was never introduced owing to a severe shortage of government funds for hospitals.

In March of this year, the college administration decided to renew its application for a registered nurses program and has since asked the education department to hire a director of nursing as soon as possible, with the course to be offered starting next September.

At the same time, Dr. Bryce Whittles, director of programs and technology director at the college, was asked to reactivate the nursing studies advisory committee. The committee met recently and endorsed the opinion that a full two-year program would be best for both the college and the students.

The committee consists of Gordon Frith, administrator of the Nanaimo hospital; Mrs. Helen Hanel, director of nursing at the hospital; Mrs. Claire Kermacks, education director for the B.C. Registered Nurses' Association; Mrs. Ethel Nordvall, instructor of the practical nursing program at the college; Pat Wapple of the vocational division, and Whittles. Other committee members are Mrs. Barbara Kozier, head of the nursing program at BCIT, and dean Gary Baslaugh, dean of instruction at Malaspina College.

It has been estimated that the province's requirements for the next few years in nursing will be about 2,000 graduates a year. About 1,500 of these would have to come from outside the province under the present arrangement.

There are about 50 practical nursing students using the facilities at the Nanaimo hospital. The committee believes that 35 of these could probably be redistributed to the Port Alberni and Comox hospitals, making room for an intake of a similar number of registered nursing students.

However, since the RN students only require hospital facilities for approximately half of their training time, it would be possible to accommodate up to 70 students in the course.

Fuel rate hearing held at Nanaimo

NANAIMO (CP) — There were no submissions from the public during a one-day hearing into a proposed rate increase which could double fuel costs for 1,000 residents.

Vancouver Island Gas Co. told the British Columbia Energy Commission it informed customers of the proposed increase at the company's last billing.

The company has asked increases from $2.12 to $4.01 a 1,000 units.

E. W. Strauss, vice-president and treasurer of Great Northern Gas Utilities Ltd., which owns Vancouver Island Gas, told the commission butane costs have risen from 7½ cents a gallon to 22.7 cents.

The company said the rate increase would amount to 58 per cent for residential users and 82 per cent for commercial customers.

Strauss said the increases were necessary to give a better return on equity shares. He said the return should not be less than 13 per cent.

Strauss said it was an oversight that the company had not paid interest on customer deposits, as ordered by a Public Utilities Commission directive. He said the matter would be reviewed.

Curling rink costs jump

Inflation has added almost 17 per cent in two months to the cost of the curling rink at Juan de Fuca recreational complex in Colwood.

Lowest bid when tenders were opened at the Capital Region Board office Thursday was $814,847. Estimated cost of the rink was $700,000 in August.

"The critical time will come when tenders are received for the addition to the senior citizens' centre next month," said Richard Emery, Colwood director and chairman of the recreational commission. "We'll know then if we have sufficient funds for everything."

Residents of Langford, Colwood and Metchosin approved the spending of $1.25 million for the additions in a June 29 referendum.

"We may have to cut back somewhere," Emery said. "It may mean postponing some finishing in certain areas or not buying certain furnishings."

Wildlife foundation members inspect site

Five of seven members of newly-established Morrell Wildlife Sanctuary Foundation take look at 275-acre reserve adjoining site of Malaspina College's new campus at Nanaimo. From left, they are William Morrell, who donated land to province; Harley Norberg, Forest Service ranger; David Smith, Malaspina College forestry instructor; Oliver Neaves, college bursar and foundation chairman, and David Kerridge, college biology instructor.

MORGAN

LIL ABNER

JUDGE PARKER

ARCHIE

RIP KIRBY

BLONDIE

MARY WORTH

HI and LOIS

KERRY DRAKE

POGO

M.V. Chesnut's Garden notes

In my mail lately I seem to detect some confusion on the part of the home gardener regarding the proper storage of houseplant bulbs during their winter period of dormancy.

Because gladiolus, dahlia and begonia bulbs are given very cool storage to hold back their growth and discourage premature sprouting, a lot of my readers are jumping to the conclusion that houseplant bulbs, too, should be stored in a cold place.

This is all wrong, and I suspect that quite a lot of trouble, particularly with gloxinias, are caused by the chilling of the bulbs in winter storage. These are all tropical subjects, and never in their wild state are they ever subjected to low temperatures.

★ ★ ★

In dormant winter storage here, they should be given about the same degree of warmth they would eperience in their native lands.

Gloxnias and other bulbs of the Gesneria family should be stored at ordinary room temperatures — ideally between 65 and 70 degrees — while Achimenes and the yellow Calla prefer it a trifle cooler, 55 to 60 degrees.

A common cause of shrivelling in such bulbs is drying off the plants too abruptly after flowering ceases, or cutting down the topgrowth while the leaves are still green and functioning.

Actually, these bulbs should be "weaned" into dormancy by cutting down on their water very gradually, and the tops should never be cut away until the leaves have fallen and the stems are dry and withered.

★ ★ ★

The easiest way to store these bulbs — and the safest — is to leave them in their pots of soil all winter, shaking them out in the spring and repotting them in fresh soil.

During their winter rest, the soil in the pot should be almost but not quite bone dry; too much moisture would rot the inactive bulb or start it into growth much too early for its own good, while dust-dry soil could cause the bulb to shrivel from dry rot or simple dehydration..

It isn't easy to achieve this happy medium, but I find that with a gloxinia in an average-size pot, half a cupful of water once a MONTH will do the trick.

Remember, this is while the bulb is enjoying its winter rest and at ordinary room temperatures; a plant in active growth will require much more water than this.

★ ★ ★

Speaking of Achimenes — the plant's name is pronounced ak-kim-MEE-neez and it is often nicknamed Cupid's Bower — I am rather surprised that most indoor gardeners are content to grow only the pink and purple kinds, for there are so many newer and better varieties available nowadays.

I imagine this is because most plants are started from slips or bulbs obtained from friends and neighbors, and few folks ever think to shop for them or look them up in a bulb dealer's catalogue.

Actually, these tiny scaly tubers — they look rather like miniature pine cones — are not at all expensive, running from about 30c each for unnamed mixtures to 45c for named hybrid varieties.

Of these, Wetterlow's Triumph covers itself with enormous brilliant pink flowers. Crimson Glory is a lovely rich red with some purplish overtones, while Dulcie is a grand white-flowered variety developed at Cornell University and with probably the biggest flowers of any Cupid's Bower yet bred.

★ ★ ★

Galatea, a variety from India, is a clear blue with a white throat; Harveyi is a compact, dwarf plant bearing vivid orange-scarlet flowers, a winner of the Royal Horticultural Society's coveted Award of Merit.

Ambroise Verschaffelt bears white flowers with purple lines in the throat, while Flava is a dwarf, making a much smaller plant than its sisters and bearing bright golden yellow flowers, a rare color indeed in Achimenes.

Art Buchwald

WASHINGTON — The two major political problems in this country this week are that Nelson Rockefeller seems to have too much money and Richard Nixon doesn't seem to have enough.

Last Friday the headlines said Rocky was throwing around money like a drunken congressman, while the justice department had made a deal to defend Richard Nixon's Watergate civil suits at no cost to him.

This angered many people, including Selwyn Mimser who called in a rage. "Why should I as a taxpayer have to foot Nixon's legal fees?"

"Because," I said, "that's the way they do it over at the justice department. They feel they owe Nixon something."

"Why doesn't Rocky give him the money?" Mimser wanted to know.

"Why should Rockefeller give him any money?" I asked.

"Because if Nixon hadn't resigned, Rockefeller wouldn't be the vice-presidential candidate now."

★ ★ ★

"That's true, but Rockefeller can't just give money to **everybody**. After all, there's even a limit to his fortune," I said.

"How do you know that?"

He had me there. "I'm just guessing there's a limit. There is, isn't there?"

"Why are you asking me?" Selwyn wanted to know. "Anyway I think we should make Rocky promise to take care of Nixon for the rest of his life."

"That's not cheap," I warned Selwyn. "Nixon likes a lot of perks, such as servants, chauffeurs, secretaries, ghostwriters, not to mention a press secretary and a large office staff."

"Rocky can handle it," Selwyn assured me. "At least, he can afford it more than we can."

★ ★ ★

"But," I said, "there could be a conflict of interest. Suppose Nixon ran for public office again? If he had accepted a gift of money he'd be under obligation to Rockefeller."

"If you read Rockefeller's statements he has never given anybody money except as a gesture of appreciation and friendship. Not once has he taken advantage of the gifts."

"You know that," I said, "and I know that. But does Nixon know it? I think you have a good idea, but it won't fly. We, the public, should give Nixon anything he asks for and not leave it up to the Rockefellers of this world.

"While I'm the first to agree that this country should economize, I don't believe it should be at the expense of an ex-president who was forced to resign because he was up to his ears in the obstruction of justice for which he has been given a full and unqualified pardon."

★ ★ ★

"Well it was just an idea," Selwyn said. "You don't have to get sore at me."

"I'm sorry. I lost my cool," I said. "But you have to admit, we've reached a sorry point in this country when we question a man who gives one or two million dollars away to people he has a deep affection for."

"I wasn't questioning that," Mimser protested. "All I was suggesting was a way to take care of Nixon's legal and household bills without sticking the taxpayer. Gerry Ford did ask us to think of ways of saving money."

"He also said it was time we forgave Rockefeller," I said, "because he's suffered enough."

Sydney Harris

In response to the many readers who wrote in taking issue with a column I wrote some time ago on the identity of William Shakespeare, I'd like to propose the following game of "20 Questions" to see how many of them they can answer satisfactorily.

I am convinced that none can be fully and frankly rebutted by any of the Shakespearean "experts," those scholars and annotators and English professors who are blindly convinced that the semi-literate actor and greedy stage manager named William Shakespeare wrote the plays and poems that are erroneously attributed to him.

1. Why did not one contemporary historian mention Shakespeare?
2. Why do we find no external evidence linking William Shakespeare of Stratford with the authorship of the plays?
3. Why were fewer than half his plays published during his lifetime?
4. Why is there no record that Shakespeare ever attended school?
5. Why is there no record that he personally ever wrote anything except his name (which he spelled in three different ways)?
6. Why was he in his 30th year before the first publication appeared under his name?
7. Why is there no record that he was ever paid for his literary work?
8. Why did he allow his plays to be pirated freely during his lifetime, but was frequently suing debtors for small sums?
9. Why, although 20 of his plays were unpublished when he died, did his will make no disposition of his literary and dramatic properties?
10. Why is there no record of any trips abroad, although in the plays the author is conversant with foreign languages and countries?
11. How did this provincial middle-class man acquire his intimate knowledge of court manners, chivalry, tournaments, falconry, and sports of the nobility?
12. Where did he pick up his shrewd and extensive knowledge of the law?
13. Why did no one write his biography until 100 years later?
14. Why did his will mention no books and no interest in the theatre?
15. Where did he disappear to in the formative years between 16 and 23, when there is absolutely no knowledge of his whereabouts?
16. Why did he spend his last years in utter obscurity in Stratford?
17. How did he acquire twice the vocabulary of Milton, the scholar?
18. Why is there no indication that he ever wrote a single letter to anyone in his whole life?
19. Why was no public mention made of his death, although his works were immensely popular at the time?
20. Why have such men as Mark Twain, Walt Whitman, Henry James, Charles Dickens, Emerson, and Sigmund Freud called him a "fraud"?

James Bacon's Hollywood

HOLLYWOOD — Got my first letter ever from the Republic of Zaire which **George Foreman** and **Muhammad Ali** are helping to put on the map.

Wally Beene, a press agent friend who went over there with some of the rock groups connected with the postponed heavyweight championship fight, writes:

"Thought you would like to know that the James Bond influence has reached the old Congo, now known as Zaire. The natives sell tourists 'authentic' spears that break down into three parts so they can fit in a suitcase.

"Despite all the scare stories, Kinshasa, formerly known as Leopoldville, is proving about as dangerous as Philadelphia on a Sunday afternoon.

"We're having great fun with the Zaire '74 music concerts and the only dangerous characters I have met are **George Plimpton** and **Norman Mailer.**

"George wants to go up the Congo River in a canoe or some such. Mailer is in a bad mood because his stomach is upset."

Usually when Mailer gets in a bad mood he wants to fight somebody. One night at **Hugh Hefner's** house he wanted to fight **Budd Schulberg.** Schulberg refused because he said he once had refused to fight **Ernest Hemingway** and he didn't want to step down in class.

★ ★ ★

Truth is stranger than fiction — any newspaperman with an expense account will tell you that.

To those of you who saw **Richard Boone** in that ABC movie-of-the-week The Great Niagara, there was more involved than writer **Bob Thompson's** imagination.

Canadian-born **Michael Sarrazin** said there really was a family similar to the one portrayed by Boone. **Michael Sacks** and **Randy Quaid.** They were **Red Hill** and his two sons, **Corky** and **John,** who lived above Niagara Falls about 17 years ago and who were all destroyed by the river.

Corky was killed in a landslide on the banks of the river and John drowned in the rapids.

"Red tried to go over the Falls in a rubber contraption called 'The Thing,'" says Michael. "He really didn't want to go but his hard drinking, river rat friends urged him on and he couldn't lose face.

"They found him three days after he went over minus an arm and a leg."

Michael, who knew the family, said the Hills had saved about 100 people who were caught in the rapids.

The actor said that only two people have survived the falls — a spinster school teacher who went over around the turn of the century in a wooden barrel and a young boy who was so light that he was swept clear of the rocks below the Falls and lived to tell about it.

Watch the mail come in on that statement. I'll make a bet now that there will be 1,000 letters naming at least a dozen others who survived the Falls. It never fails.

★ ★ ★

A lot of Hollywood unemployed are now selling maps to movie stars' homes — and getting rich. They're selling them to burglars.

★ ★ ★

Alan King bought a 16th-century antique. He knows it's authentic. "It got the woodworkers union label on it," says Alan.

★ ★ ★

Henny Youngman did a concert the other night in Ponxstawney, Pa. I won't say he died but Henny said his whole life flashed before him.

"Don't be so picky, you could be eating like them."

Yugoslav princess lives in London

Burton to marry another Elizabeth

LONDON (AP) — Richard Burton said Thursday he plans to marry Princess Elizabeth of Yugoslavia, a relative of the British Royal Family and an old friend of Elizabeth Taylor.

"We are going to get married as soon as practicably possible,"; the Welsh actor told reporters outside his London home. By his side was the 37-year-old princess, who still is married to a British businessman.

"We have known each other casually for several years and we met again three weeks ago," said Burton, divorced from Miss Taylor in June after a 10-year marriage.

Burton and Princess Elizabeth spent last weekend in Paris and rumors of their romance caught up with them Thursday in London.

"We both hoped that this would have progressed without this sudden explosion and we both hope that this will not have repercussions on those we both love," said Burton, 49 next month. The couple was to leave today for Switzerland.

Princess Elizabeth, who fled Yugoslavia when she was four and has made England her home, has been married twice. She eloped 14 years ago with New York clothing millionaire Howard Oxenberg. They have two daughters, Catherine, 13, and Christine, 11.

She is separated from her second husband, London merchant banker Neil Balfour, 33. They have a four-year-old son.

Daughter of Prince Paul of Yugoslavia and Princess Olga of Greece, Princess Elizabeth is a second cousin of the heir to the British throne, Prince Charles.

Burton, twice divorced, was introduced to the princess by Miss Taylor, who often lunched with her royal friend.

The princess, exiled from Yugoslavia in 1940 when the monarchy was overthrown, was brought up in Kenya, France and Greece. She works in an antique shop.

Her husband's brother, Christopher Balfour, said Thursday the question of divorce had not been discussed by the princess and her husband.

Surrey man electrocuted

SURREY, B.C. (CP) — Hal Smithers, 52, of Surrey, was killed Wednesday morning while working on a high voltage powerline. He was pronounced dead on arrival at hospital.

FOLLOW THIS VICTORIA ENTERTAINMENT GUIDE

BUTCHART GARDENS. AUTUMN! Just about the most beautiful, most colorful time of the year in these famous gardens. Should it shower, don't worry, there's free use of umbrellas for everybody. Usually warmer out here, too! Open every day 9 a.m. to 5:00 p.m. Plan now for one of your happiest outings!

BUTCHART GARDENS, KNOWN THROUGHOUT THE WORLD FOR THEIR INCREDIBLE BEAUTY . . . EVER CHANGING, ALWAYS LOVELY! Skilful planning, constant replanting, dedicated gardeners pooling their ideas and knowledge, keep them that way week after week, season after season. Developed from an old abandoned limestone quarry over half a century ago, they have grown to become one of the world's most unusual, written about, talked about, admired attractions.

BUTCHART GARDENS. Snack and Coffee Bar is always open.

FRIENDS ARRIVING? Take them to see these lovely gardens. One of the nicest and most appreciated ways to entertain.

THE OLD FORGE—Dancing six nights a week to the fabulous sounds of the Brothers Forbes in one of Canada's largest and most luxurious night clubs. Excellent late evening menu. No tables reserved after 9:00 p.m. Fridays or Saturdays, Strathcona Hotel, 919 Douglas St. 383-7137.

WIG & DICKIE THEATRE RESTAURANT — Victoria's only "Old Country Singalong" plus dining and dancing. Reservations recommended. 385-6787. Wilson Inn, 850 Blanshard.

LIKE TO MEET PEOPLE, PLAY CARDS? Games for new players, on non-gambling duplicate bridge. Mondays 7:30 p.m. 1282 Gladstone Ave. Bridge lessons, Wednesdays, 1 p.m. For information 383-6549 or 383-7415.

ROYAL OAK INN SUNDAY BUFFET SUPPER — Victoria's family Inn for the best food surroundings and service. **EVERY SUNDAY** in the **THATCH** 5-8:30 p.m. For excellent cuisine the **STRATHMORE DINING ROOM.** Roast Beef and Specialty Steaks feature of the house. Reservations, please 658-5231, 4680 Elk Lake Drive.

19th Lantern Festival

VICTORIA CHINATOWN LIONS CLUB

Saturday, Oct. 19th, 1974

CENTRAL JUNIOR HIGH SCHOOL

1280 Fort Street

OFFICIAL OPENING 1 P.M.

His Honor The Lieutenant-Governor of British Columbia, Mr. Walter Owen

Festival Hours from 1 to 10 p.m.

CHINESE PAGEANT AND

— 1st. Time in Canada —

PEKING LION DANCE

3 p.m. and 8 p.m.

Bazaar and Auction of New Merchandise

$600 Merchandise Door Prize

CHIM CHIM FORTUNE TELLING, GAMES

Admission Only $1.00

Proceeds to Lions Charities

WEDNESDAY, Oct. 23—8 p.m.

C.J.V.I. PRESENTS

THE MARTY Robbins SHOW

WITH SPECIAL GUEST STAR FERLIN Husky

INTRODUCING CAPITOL RECORDING ARTIST R.C. BANNON

VICTORIA MEMORIAL ARENA

All Seats Reserved 4.00—5.00—6.00

Tickets Now on Sale at Arena Box Office 9—5 p.m.

Daily Except Sunday

Don't Miss this Exciting Show!

Discover the New World of the

Westwind International Motor Inn

DUE TO POPULAR REQUEST

PRESENTS

"BORGASMORGS"

Starting October 20th 5 p.m.-8 p.m.

$6.50 per Person

CHILDREN HALF PRICES

RESERVATIONS 478-8334

PIT STOP CABARET OPEN

THURSDAY, FRIDAY, SATURDAY

741 GOLDSTREAM (Hwy. 1A) 478-8334

She'll coax the blues right out of your heart.

MAME

LUCILLE BALL as "MAME"

CO-STARRING BEATRICE ARTHUR · ROBERT PRESTON as Beauregard

From Warner Bros. Panavision® Technicolor®

Adults $2.00
Students $1.75
G. Age $1.00
Children 75¢

OAK BAY 2184 OAK BAY AVE 598-2213

6:50 and 9:05 General Ent. Closed Sunday

ENTREMONT PLAYS RAVEL

World famous French pianist PHILIPPE ENTREMONT will perform with the

VICTORIA SYMPHONY ORCHESTRA

Conductor: LASZLO GATI

AT THE ROYAL THEATRE

Sunday, 20th October, 2:30 p.m.

Monday, 21st October, 8:30 p.m.

Concerto for the Left Hand — Ravel

Concerto in G Major for Piano and Orchestra — Ravel

The programme also features Esquisse by Francois Morel well known Canadian composer and a first performance by the Orchestra of the exciting Mexican "Huapango" by Moncayo.

Tickets at Symphony Box Office 385-6515

748 Johnson Street

THESE CONCERTS SPONSORED BY CP AIR

Camosun College Community Education Services in co-operation with the British Columbia Provincial Museum

Presents

WORLD AROUND US

IN COLOR, FILM BY MARGARET BAKER

THAILAND

FRIDAY, Oct. 18

One of the most affluent countries of Southeast Asia, Thailand is riding the crest of an unprecedented economic boom. Shiny new cars and motorcycles jostle each other on Bangkok's noisy streets. In the lush green countryside, peasants tending rice fields may also own transistor radios. Margaret Baker has filmed it all.

8 P.M. NEWCOMBE AUDITORIUM

Admission $1.75

Students and Senior Citizens $1.25

UPSTAIRS

"THE CRYSTAL BALLROOM"

"AVALANCHE"

Fri. - Sat. Only

STARDUST

DANCE TO THE SOUNDS OF

"ASPARAGUS"

(DOWNSTAIRS)

Continental Dining

Tues.-Thurs. 5-11 p.m.

Fri., Sat. 6-11 p.m.

1037 View Street 385-1031

the Duke's

Steak and Lobster, $6.95

LIVE ENTERTAINMENT

Fri.—Jazz Sat.—Contemporary

4558 CORDOVA BAY RD.,

EVENING RESERVATIONS, PLEASE, 658-8922

CLASSIFIED ADVERTISING

386-2121

YOUR KEY TO EXTRA CASH!

Sell those items around the house that you no longer use.

FROM THE PEOPLE WHO GAVE YOU NOT NOW, DARLING I DID IT FOR ALVIN!

ALVIN PURPLE

Warning Occassional Nudity.

382-5922 • 7:30 and 9:30 NIGHTLY

IN NOOTKA COURT Douglas and Humboldt

TOWNE Cinema

STARTS TONIGHT

"THE FILTHIEST SHOW IN TOWN"

IT TAKES SEX OUT OF THE HOME AND PUTS IT IN THE GUTTER WHERE IT BELONGS!!

RESTRICTED

Warning: Some Nudity; Extremely Explicit & Suggestive Dialogue Throughout. B.C. Classifier.

It's About All Those Games You Never Played . . . BUT WISH YOU HAD!

Complete Shows Nightly at 7 & 9

FEATURE AT 7:35 and 9:35

HILARIOUSLY · OUTRAGEOUS ·

foxcinema

quadra at hillside 382-3370

ALL CHOKED UP?

NO NEED TO BE

THE GIRLS ARE ALL AT THE

GUYS-n-GALS SKATING PARTY

TONITE

- Good Music
- Free Door Prizes
- Tickets to T-Rex
- Transistor Radios

VICTORIA MEMORIAL ARENA

MOVIE GUIDE

SOMETHING IS KILLING EVERYONE!

WHEN THE WATCH TICKS THE BLOOD SPILLS!

TODAY! Emanuel L. Wolf presents JAMES COBURN IN

A FANCY NAME FOR MULTIPLE MURDER

"THE INTERNECINE PROJECT"

CAPITOL 805 YATES—384-6811

Mature Entertainment
Feature 1:30, 3:25, 5:25, 7:25, 9:25
Last Complete Show 9:00 p.m.
Doors Daily at 1:15 p.m.

THE MOST DARING ROBBERY EVER IMAGINED.

THE ODDS: In school he was not voted most likely to succeed.

11 HARROWHOUSE General

20th Century Fox Presents CHARLES GRODIN CANDICE BERGEN JAMES MASON TREVOR HOWARD JOHN GIELGUD

ROYAL 805 BROUGHTON—383-5714

Daily at 1:30, 3:25, 5:20, 7:20, 9:20
Last Complete Show 9:05 p.m.
GOLDEN AGE 1.00 Anytime

HELD OVER!

No one's faster than Crazy Larry, except Dirty Mary!

PETER FONDA and SUSAN GEORGE in dirty Mary crazy Larry

Mature Ent. Warning: Occasional Coarse Language. R. W. McDonald, B.C. Dir.

CORONET 836 YATES ST.—383-6414 & TILLICUM Drive-In BURNSIDE AT TILLICUM—382-7531

EXTRA, DRIVE-IN ONLY—"THE PAPER CHASE"

Please Note — Program Ends Sat. at Drive-In Only

Interim arts council on its way

BURNABY (CP) — A new provincial government arts council, which in form might become an example to provincial governments elsewhere in the country, should be organized on an interim basis by the end of this year, says its chief proponent.

Nina Baird, director of Simon Fraser University's centre for communications and the arts, says 17 representatives of various disciplines in the arts and the general community, are being invited to serve on the council until permanent representatives can be elected.

The important word in that statement is that when it is established on a permanent basis, most of the members of the council — which will advise on the disbursement of provincial funds — will be elected.

The central council will, in fact, be representative of regional councils scattered throughout the province. Each of the regional councils will have perhaps six elected representatives, plus two appointed by the provincial government.

Ms. Baird — who says she prefers to be called Nini Baird rather than Miss or Mrs. — said in an interview she believes this high proportion of elected representatives is not parallelled anywhere else in the country.

She also said the remarkable speed with which the provincial government has moved to set up the council, following its first serious proposal less than two years ago, reflects the NDP provincial government's sensitivity to the demands of the artistic community.

Ms. Baird is a member of the Canada Council, which disburses federal funds to the arts and humanities, and of the Canadian Conference of the Arts which speaks to governments for the artistic world. She came here from Seattle soon after Simon Fraser University was founded less than 10 years ago to head its fine and performing arts service.

The CCA began pressuring governments — particularly provincial and municipal administrations — last year to set up arts councils and give artists a voice in the management of their own affairs. In April, 1973, the B.C. government committed itself to active support of the arts.

This was followed by a provincial government statement in April this year setting out a plan by which the provincial treasury would support regional and provincial councils set up to represent artists of all kinds, and make the arts accessible to their communities.

Ms. Baird was appointed provincial animateur to follow through. She visited and held meetings in more than 30 communities in the province, producing a report which was released last month suggesting an immediate start by appointing an interim council. By early next year, she says, elected councils should be formed.

She is a vivacious, energetic woman who has a rooftop office on Simon Fraser's spectacular buildings atop Burnaby Mountain.

There she runs an enterprise almost as active as any theatre booking office, with a full program of theatre and music which draws big audiences from the city. The university doesn't offer academic credits or degrees in the fine and performing arts, but she says that will come in time.

If movies obscene, what are fireworks?

MEMPHIS, Tenn. (UPI) — Pleading innocent to federal obscenity charges, the star of the X-rated movie The Devil in Miss Jones said she does not think there can be just one definition for obscenity.

Actress Chele Graham, who said she was paid $500 under the name Georgina Spelvin for the role, said that what is obscene for one person is not for another.

"I find firecrackers obscene," the 38-year-old actress said. "I really don't like firecrackers because children play with them and get hurt by them."

Her indictment by a Memphis federal grand jury charges the Texas-born actress and seven others with conspiring to transport obscene material across state lines.

Borge better, release today

GREENWICH, Conn. (UPI) — Humorist Victor Borge will be released today from Greenwich Hospital, where he has been undergoing treatment over the past three weeks for a painful nerve compression caused by a protruded disc.

A spokesman for Borge said he would resume his concert schedule on Oct. 24.

Bacchanalia CABARET
Victoria's Exclusive Rock Club
ROCK TO THE SOUNDS of
"COOK ST."
Tuesday to Saturday, 9 p.m. to 2 a.m.
In the Sprague Centre
905 Esquimalt Rd. 388-6684
(Kitty Corner from Maverick Market)

Celebrate Arthur Murray's 61st Anniversary
For Men and Women
GOOD DANCERS HAVE AND ARE THE MOST FUN

$35.00
$150 Value Includes
• 10 Private Dance Lessons
• 10 Semi-Private Dance Lessons
• Weekly Dance Parties and a whole host of fun-filled activities

This offer is for new students only.
Arthur Murray FRANCHISED DANCE STUDIO
Licensee — Leslie Pongo
715 YATES ST.
So don't wait another second. Call right now. ONLY A LIMITED NUMBER OF MEMBERSHIPS ARE AVAILABLE! OFFER EXPIRES NOV. 30, 1974
CALL NOW: 385-1476
(C) 1974, Arthur Murray, Inc.

THE BILL COSBY SHOW

★ ONE NIGHT ONLY ★
VICTORIA MEMORIAL ARENA
TOMORROW 8 P.M.
All Seats Reserved: 4.50, 5.50, 6.50
Tickets Now on Sale at Arena Box Office
9 a.m.-5 p.m. Daily except Sunday
Produced by IRVING GRANZ

John Minshall Presents

SEE THE EXTRAORDINARY GUITARIST
CHARLIE BYRD
in concert
FRIDAY, NOV. 1—8:30 P.M.
McPherson Playhouse
Tickets $5.50, $4.50, $3.50
Available at McPherson Box Office
Pandora at Gov't.

COLUMBIA ARTISTS FESTIVALS proudly presents
THE MASSED BANDS, PIPES, DRUMS AND DANCES OF HER MAJESTY'S
Welsh Guards and The Argyll and Sutherland Highlanders
SPECTACULAR SPINE TINGLING PAGEANTRY

VICTORIA MEMORIAL ARENA
SAT. OCT. 26 8 P.M.
ALL SEATS RESERVED
$3, $4, and $5
TICKETS NOW ON SALE at Arena Box Office 9-5 except Sunday

LONGHORN STEAKHOUSE
LOBSTER NIGHT

EVERY FRIDAY
Broiled Australian Rock Lobster Tail
$6.95
A delicious sea-food treat, broiled and basted, and served with steamy rice, green peas and brown butter. Includes soup or salad and dessert.
Reserve Early—Avoid Disappointment
477-8022
4066 SHELBOURNE ST.

The Ultimate in French Dining
"Vive la difference" for the Connoisseur!

Antonio's FINE CUISINE
DINING FROM 6 P.M./CLOSED MON.
384-7014
CENTENNIAL SQUARE NEXT TO THE McPHERSON

DID ASTRONAUTS VISIT THE EARTH 40,000 YEARS AGO?
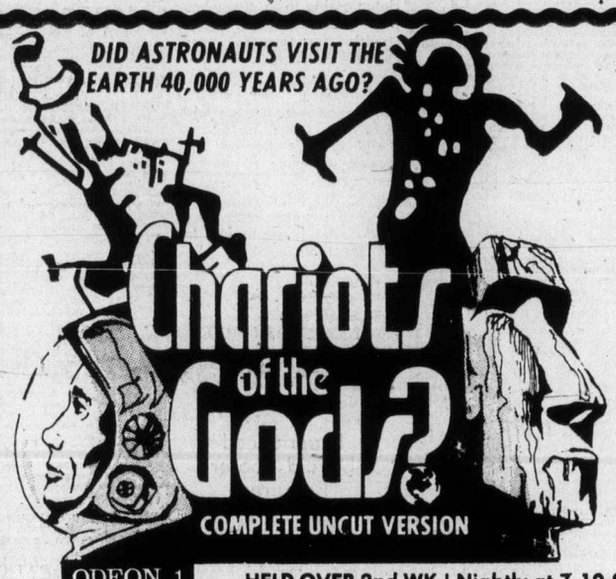
Chariots of the Gods?
COMPLETE UNCUT VERSION
ODEON 1 780 YATES STREET 383-0513
HELD OVER 2nd WK.! Nightly at 7:10-9:10
Matinees Fri., Sat., Sun., 1:30 - 3:05 - 5:05

PAY ME 1½ MILLION DOLLARS BY DAWN OR THE WORLD'S GREATEST LINER WILL RIP OPEN LIKE A CAN OF SARDINES AND 1200 PEOPLE WILL DIE. —JUGGERNAUT

"JUGGERNAUT"
THE GREATEST SEA ADVENTURE IN HISTORY HAS JUST BEGUN
DAVID V. PICKER presents
RICHARD HARRIS · OMAR SHARIF in "JUGGERNAUT"
A RICHARD LESTER Film with DAVID HEMMINGS · ANTHONY HOPKINS
SHIRLEY KNIGHT IAN HOLM · CLIFTON JAMES · ROY KINNEAR
GENERAL ENTERTAINMENT!
HAIDA 890 YATES STREET 383-4375
Nightly at 7:05, 9:15
Sat. Mat. at 1:00, 3:00, 5:00
Sun. Mat. at 5:00
Wed. at 1:00, 3:00 only

IT'S SURVIVAL OF THE FIERCEST. AND THE FUNNIEST.
"THE LONGEST YARD" is a movie that cracks a lot of jokes. And a lot of bones. Burt Reynolds stars—tough, sassy—and always that fire.
Reynolds is at his most virile. The wrath of a woman scorned starts his trouble. However, he's got some wrath of his own. And the last 45 minutes of the film is unlike anything you have ever seen. It will have you howling and cheering like no movie ever has.
"THE LONGEST YARD" is about life. And it's about fighting back. It's about good over evil. And about laughing uproariously at them both.
"THE LONGEST YARD" is a fierce, funny movie. For men, for women, for everyone.
PARAMOUNT PICTURES PRESENTS AN ALBERT S. RUDDY PRODUCTION
STARRING BURT REYNOLDS in "THE LONGEST YARD"
AND EDDIE ALBERT
COSTARRING ED LAUTER MIKE CONRAD
2nd SMASH WK.!
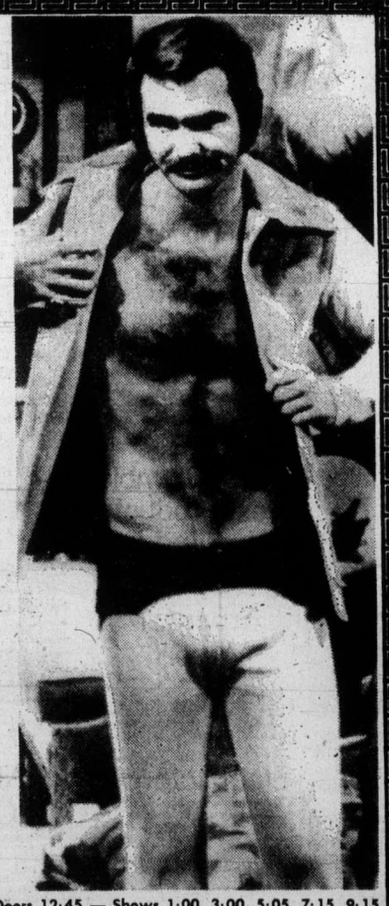
ODEON 2 780 YATES STREET 383-0513
Mature—Frequent Coarse Language. B.C. Dir.
Doors 12:45 — Shows 1:00, 3:00, 5:05, 7:15, 9:15

3rd CRAZY WEEK! IN VICTORIA
COLUMBIA PICTURES PRESENTS A VICTOR LOWNES AND GSF ORGANISATION PRESENTATION
MONTY PYTHON'S
AND NOW FOR SOMETHING COMPLETELY DIFFERENT
Stupendous! Spectacular! Incomparable! Unimaginable!
GENERAL ENT.
COUNTING HOUSE CINEMA 2 BROAD AT BROUGHTON 383-3434
SHOWS NIGHTLY 7:10 - 9:15
Saturday Matinee 2:00

A Quartet of Finely Honed Performances. Pamela Sue Martin is a Dreamboat in Bobbysocks. Betsy Slade, Packer Stevenson and George O'Hanlon Jr. are excellent. —REX REED, N.Y. Daily News
"Our Time" has the same nostalgic mood as "Summer of '42," Excellent Performances. —KEVIN SAUNDERS, ABC-TV
Penfield was a New England girls school in 1955.
The curriculum ranged from Latin to Etiquette...
From Shakespeare to Field Hockey.
There were a few things the school didn't teach.
That's what this movie is about.

COUNTING HOUSE CINEMA 1 BROAD AT BROUGHTON 383-3434
STARTS TONIGHT! MATURE ENT.
Warning: Parents—Juvenile problems in sex.
Our Time
NIGHTLY 7:20 - 9:15
Sat. Matinee 2:00

The James Bay Inn 270 Government Street 384-7151
Dance to The New Friends at THE FOGHORN

OPENING NIGHT

TED FOLLOWS
NUALA FITZGERALD
by Jan de Hartog
"Brilliant, charming comedy of life and love"
BASTION THEATRE COMPANY
OCTOBER 18-26 at McPherson Playhouse
THE FIRST OF OUR 6 GREAT PLAYS
SUBSCRIBE NOW — CALL 385-7822 AND SAVE!
Single Tickets at McPherson Box Office
SPECIAL SHOW SUNDAY 8 P.M.

250 HOUSES FOR SALE

D F H

D. F. HANLEY AGENCIES LTD.
3292 DOUGLAS ST.
385-7761
OR
3021 SHAKESPEARE ST.
388-4294

TWO NEW Open Houses TWO NEW Open Houses

Sat., Oct. 19
1:30-4:30 p.m.
322-326
FOUL BAY ROAD
By The Sea!

These homes are quality built and a little different in design. They offer excellent location, sea views and family accommodation. Dishwashers and vacuum systems are built in. Construction is almost complete and the 1st owner may be eligible for B.C. Gov't Grant of $1,000. or $5,000 2nd mtge. Priced to sell quickly at $77,500 and $74,900. For further information or other time viewing, call open-house host:

BRIAN SHARP
388-4294 Anytime

—D.F.H.—

FOUR NEW Open Houses FOUR NEW Open Houses

Saturday, Oct. 19
1:30 to 4:30 p.m.
Tiedemann Place
(Off Ferndale near Tyndall)

Big, deluxe home in prestigious location, featuring:
—high quality construction
—high quality carpets and fixtures
—built-in intercom
—built-in vacuum system
—built-in dishwasher
—double carports
—90 foot frontage lots
ASKING $79,500, call:
GRETA HOFMEISTER 385-7761
or
HERM WILLIAMS 388-4294
For further details or other-time inspections.

—D.F.H.—

OPEN HOUSE 1780 ASH RD.

Sat. 1:30-4:30
—4 BEDROOMS
—2 BATHROOMS
—2 FIREPLACES and QUICK POSSESSION
as the owners are transferred, are only a few of the many quality features of this 7 year old home. Finished rumpus rm, hardwood floors with thick carpet over in living areas. Double carport and space for that trailer or boat, too.

Full Price $65,000

DOUG BAVINGTON
385-7761 (24 Hrs.) 598-3929 (Res).

—D.F.H.—

ROCKLAND

Open—Sat. 2-5:30
1562 Richardson

Charm and beauty combined on this 4 bedrm. character home situated on ¾ acre treed, park-like lot, bordering Gov't House property. 3 brick fireplaces, separate dining rm. plus cozy den, unique kitchen including dishwasher, pantry and oodles of cupboards, separate play cottage and greenhouse. MLS. To view this $99,500. charmer, call:

Greta Hofmeister
385-7761 (24 Hrs.)
Doug Bavington
385-7761 (24 Hrs.)

—D.F.H.—

OPEN HOUSE

SAT. 1:30-4:30
1742 GARNET RD.
PRICE REDUCED!
NOW $59,000
MUST SELL!
Make an Offer!

This attractive 3 or 4 bedroom home has much to offer. New shag carpet over Oak floors. 2 fireplaces, 2 full baths. Delightful and level fenced large backyard, knotty pine kitchen. Large sundeck Perfect garden site. The fully developed basement also has kitchenette. Come and see for yourself. IT IS FREE TO LOOK or call
MARION HAMILTON
388-4294 382-0894

—D.F.H.—

BRAND NEW

1450 SQ. FT.
GORDON HEAD

If you're looking for more than basic shelter but enjoy traditional 3-Bdrm. styling, then you must see this lovely home. As well as being much bigger than average, there are quality features throughout. Step past the oak-grained front door on to high quality hand twist carpet and you'll feel the difference. From full wall fireplace to Senwood cabinets. The value is obvious. And if convenience features appeal to you, consider the nerve-soothing intercom, the hand-saving dishwasher and the built-in centralized vacuum cleaner. The lower-main floor is well planned with fireplace and bathroom area. There's a double carport and sundeck too. Offered at the realistic price of only $79,500. Call 385-7761 now! Ask for:
BILL CARNEGIE

—D.F.H.—

BRAND NEW CONTEMPORARY GORDON HEAD

See this contemporary styled home of little different design and right away you'll be impressed with the beauty and practicality of it. From spacious, bright foyer, you have access to den and rec rm areas. The handsome staircase leads to a well-planned living area with 3 bedrms, 2 bathrms, and over-sized kitchen. Enjoy the no-scratch arborite faced cabinets, the built-in dishwasher and handy garburator. Keep in touch without effort with the intercom and keep clean easily using the built-in vacuum system. If you would like a home with a difference, nestled among trees on a site 95 feet wide, yet in the medium priced range of only $79,500, give me a call now, you'll be glad you did! Please ask for:
BRIAN SHARP
388-4294 Anytime.

—D.F.H.—

SOOKE $5,000 D.P.

Cozy cottage with views of Olympic mountains. 5-minute walk to village centre. Garage has finished 15x11 bedrm. with 2-pce. bathrm. $32,500. 5,000. DP — $27,500 at 14% p.a. $334.13 P.I. per month, 5-year term, 20 year amortization. No qualifying.

SCOTT KENDREW
385-7761 (24 hrs.) 598-5341 (Res.)

—D.F.H.—

250 HOUSES FOR SALE

D F H

D. F. HANLEY AGENCIES LTD.
3292 DOUGLAS ST.
385-7761
OR
3021 SHAKESPEARE ST.
388-4294

Doncaster Heights $69,900

If you are a professional man looking for a fine family home in a prestige area, consider the following:
—4 bdrms
—den or 5th bedrm
—rec rm with fireplace
—3 bathrooms
—laundry rm handy to kitchen
—dishwasher and garburator
—eating area in kitchen
—large sundeck over dble. carport
—views of sea and mountains
CALL right away for an appointment to view the extras and then present your offer. MLS.
MABEL CRACK PAT VICKERY
658-8594 (Res.) 592-6192 (Res.)
385-7761 Anytime

—D.F.H.—

SOOKE 1/3 ACRE $33,500

This 3-bedrm., no basement home is located on a level 1-3 acre. Living rm. is panelled with sliding glass doors to patio. Family size kitchen with spacious eating area. Fridge, stove and dryer go with the house.

SCOTT KENDREW
385-7761 (24 hrs.) 598-5341 (Res.)

—D.F.H.—

NEW HOME 1 ACRE

In final stages of construction. Contemporary Rancher with attached dble. garage on 1 side and carport-sunporch on other. 1,344 sq. ft. on main, 3 large bedrooms (master ensuite), 5-pce. vanity bathroom, large kitchen with best quality Crestwood cabinets, built-in dishwasher, FHC bsmt. is fully finished and includes 24x28 rec room, den or family room with roughed-in FP, utility wired for WD, 4-pce. vanity bathroom. Bsmt. could be in-law suite. This is a top quality home built to Medallion Home standards with many extra features. Phone for appointment to view and then make us an offer. Asking $69,900. Terms available. MLS.

AL WIESHLOW
385-7761 (24 Hrs.) 656-5063

—D.F.H.—

HEAVEN STILL PROTECTS

The working man when he can buy a 5-Bedrm home with family-sized kitchen and large bright living rm and a 20x34 workshop with heavy duty wiring. In Esquimalt. Close to everything. PLUS a separate fully self-contained, 2 bdrm. basement suite to help him make the mortgage payments. This home is in good condition inside and out. MLS. Cheap at $42,500.

BILL CARNEGIE
385-7761 (24 Hrs.) 652-3627 (Res.)
"The Working Man's Realtor"

—D.F.H.—

LAKEFRONT

Rustic in design, this home contains 4 bdrms, den and family rm, large living rm with fireplace and 2 full bathrms. Good beach with boat wharf. Needs a little work. All offers considered. Asking $50,900. MLS.

BILL CARNEGIE
385-7761 (24 Hrs.) 652-3627 (Res.)
"The Working Man's Realtor"

—D.F.H.—

Watch the World Go by Your Door

Instead of languishing in a viewless subdivision! Close to schools, transportation, ferries, airport and marinas, this brand new home offers 3 bdrms, 1½ bathrms up, plus 1 roughed-in the bsmt, kitchen with eating area, large rec. rm. roughed-in the high daylight basmt. All on an 83x120 ft. lot. Asking price is $49,900. Present all offers. MLS.
MABEL CRACK PAT VICKERY
658-8594 (Res.) 592-6192 (Res.)
385-7761 Anytime

—D.F.H.—

NEW LISTING 3 BR., $45,500

Situated on a quiet dead-end street in Sidney. This 1-year-old house is immaculate inside and ready to be yours Nov. 1. Living rm with unusual raised hearth brick fireplace, dining rm in-line, kitchen with eating area, and full high bsmt. to be developed. There are 13 new fruit trees in the backyard. Buses to all schools and pick-up your youngsters, 2 blocks away. Vendor has been transferred and price is realistic for a quick sale. MLS.

PAT VICKERY
385-7761 (24 Hrs.) 592-6192 (Res.)

—D.F.H.—

BRAND NEW $51,900

3 bdrm (master bedrm with en-suite plumbing), large living rm with rock fireplace on panelled feature wall, separate dining rm (large sundeck off), large kitchen with eating area, extra cupboards and wired for dishwasher. High full bsmt. utility area, roughed-in rec rm, fireplace, extra plumbing. Carport. Drive by 2853 Lakehurst Dr. (Goldstream Area) and call:

Lillian Cumming
385-7761 (24 Hrs.) 656-4550 (Res.)

—D.F.H.—

HOBBY FARM 7.6 ACRES

Within 8-mile circle. Nearly new 3-bdrm home. Wooded seclusion. A paradise for children who love animals. Total privacy. Asking $85,000. Make your offers to:

David Southall
385-7761 (24 Hrs.) 652-2325 (Res.)

—D.F.H.—

HAVE YOUR OWN PRIVATE PARK

Set among giant cedars on .81 acre close to marinas, ferries, airport and a first class restaurant. This new deluxe home is perfect for entertaining and family living. Attractive entrance hall, living rm with brick fireplace (which forms 1 wall of the adjoining dining rm), kitchen is well-planned with dishwasher and separate eating area, utility and 2-Pce. bathrm off. Family room on other side of kitchen with sliding glass doors to deck at back. The 3 bdrm. wing with 4-Pce. bathrm is separate from the living area. The en-suite master bedrm has unique windows looking out to the trees for complete privacy. Quality W-W throughout. Large garage. Asking $65,000. MLS.

PAT VICKERY
385-7761 (24 hrs.) 592-6192 (Res.)

—D.F.H.—

250 HOUSES FOR SALE

D F H

D. F. HANLEY AGENCIES LTD.
3292 DOUGLAS ST.
385-7761
OR
3021 SHAKESPEARE ST.
388-4294

GOOD PRICE GOOD HOUSE GOOD LOCATION

Three bedrooms on mainfloor, fireplace in living room. Full basement. House sits on a well suited lot close to Carnarvan Park. Close to all amenities. New MLS priced at $49,000. Please call

DAVE HARDING
388-4294 (24 hrs.) 383-7716 (Res.)

—D.F.H.—

REDUCED TUDOR NO STEP

Immaculate Tudor style 2 storey character home offering one bedroom on the main and 2 on the second floor. Charming living room with fireplace, separate dining room and large bright modern kitchen. Fantastic gardening opportunities with the large lot (150 x 133), the greenhouse and the mature flowering and evergreen shrubs. Ample covered parking. Drive by 1514 Shorncliffe, just off Merriman, off Cedar Hill X Rd. Terrific buy for this lovely home. $74,900.
PHIL WARREN 388-4294

—D.F.H.—

FAMILY HOME IN-LAW SUITE Convenient Area Flexible Terms $73,900

Ideal family home, completely developed split level. 5 bedrooms, 3 bathrooms, family room, rec room and great kitchen complete with stove and fridge. Spacious living and dining rooms with feature wall and fireplace. Must see this home to appreciate the potential. For complete information call

BRIAN SHARP
388-4294 (24 hrs.) 477-4753 (res.)

QUIET LIVING CLEAN AIR LAKE VIEWS BRAND NEW

Quality built home with 3 bedrooms, ensuite plumbing, wall to wall through, beautiful rock to-ceiling fireplace, galley kitchen with more lake views, roughed in rec room in basement, over 1380 sq. ft. on main floor. Asking $53,900. Flexible terms. MLS.

BRIAN SHARP
388-4294 477-4753

—D.F.H.—

Langford Hideaway $37,900

Immaculate 2 bedroom no-step rancher. W.W. carpet in main areas. Near ½ acre lot beautifully landscaped with rock garden and barbeque in back plus private woods. Must be seen. Call me for appointment.
MARION HAMILTON
388-4294 382-0894

—D.F.H.—

UPLANDS 5 BR. FAMILY

Located in beautiful Uplands, this 5 bedroom 2 storey full basement home is ideal for the large family. With all bedrooms on the second floor, the main floor is planned for family and friends. Entertainment size living and dining rooms. Walton size kitchen with sundeck. Full basement with rec room. Four bathrooms, two fireplaces. Two car garage. Lovely oak treed .65 acre lot with rear yard for privacy and authentic log cabin. Excellent value here. Feb. 1st possession. MLS 9520. $139,500.
PHIL WARREN 388-4294

—D.F.H.—

Island Homes Ltd.
2504 DOUGLAS
386-7545

HALF ACRE OF GOOD GARDEN SOIL

Very nice 2 bedroom home with full basement, large living room with fireplace, family size kitchen. Hot water heat. Drive-under garage, several fruit trees. Excellent for "Active" retirement. Full price $49,900. Terms may be arranged. M.L.S.
Call LLOYD ELLIS 658-8222

1 YR. OLD 3-BDR. HOME IMMED. POSS.

Better than new 3 bdr home with landscaping done. Spacious living rm with lovely fireplace. Sept. Dining rm. Custom built cabinets in cheery kitchen. Expensive W-W throughout. Full basement. Payment on existing mtge. $30,300 at 10¼% $281.00 per month. Gross taxes $388.
H. Mitchell, 479-4818

925 ST. CHARLES OPEN HOUSE SAT. 1:30-4:30 $125,000

We urge you to make a point of inspecting this lovely, spacious Tudor style home which was recently renovated to luxurious modern standards. Large living rm with beamed ceiling, deep bay window, old brick fireplace. Separate dining rm with French doors to the garden. Modern kitchen with garb., diwshwr., counter top barbeque, built-in stove, lots of cupboards and pantry-bake centre. Family rm overlooks private patio and English garden. Three bedrooms, three bathrooms, (two en-suite). Quality broadloom throughout.
For prior view call
J. C. BAXTER, 386-7545 (24 hrs.)

2 HOUSES ON ½-ACRE LOT

Overlooking waterfront. All for $53,750.
One house to live in and one to rent. Situated within 3½ miles of city centre. Lot offers privacy, beautiful year round view of water. Both houses have been renovated. For viewing call PATRICK SNOW, 592-3931 — MLS.

OPEN HOUSE SAT. 1-5 P.M. 1723 FELTHAM RD. UNIVERSITY DISTRICT

$34,750 will buy you one side this beautiful 5-year-old duplex, offering 3 bdrm. accommodation, beautifully landscaped and treed. Truly one of your finest buys on the market.
For viewing and informationCALL
PATRICK SNOW,
592-3931 or 386-7545

BY OWNER

Almost waterfront, two bedrooms, living room, dining room, and basement in Sooke Village, lot 95x140, no agents. 642-3524.

250 HOUSES FOR SALE

CANADA PERMANENT TRUST
ON DOUGLAS AT FORT

Fairfield Duplex

Reduced $4100. Now only $54,900 for this solid up and down, plus in-law suite in full bsmt. Total of 2700 sq. ft. Excellent revenue property or home with income supplement. For details call PAT DOERKSEN, 478-3432 or 382-9191 (MLS).

Metchosin—New

3 bdrm, full bsmt. 2 levels fully finished home. Total of 1700 sq. ft. of living area. Lge dining rm, rec rm, 2 F-places and 2 full bathrms. CB duplex. Finished laundry rm. Drive in garage and sundeck. Make your offer and move in soon. PAT DOERKSEN 478-3432 or 382-9191 (MLS).

Colwood Delight

Beautiful 3-bdrm home with finished lower area embracing rec rm, utility area, workshop and 2-pce bathrm, 1150 sq. ft. on main level. This home is in meticulous condition. Landscaped grounds. $52,900. SID HASLAM 477-1994 or GRAY LAITE, 656-5267 or 382-9191 (MLS)

Vote for Me

If you elect to stop paying rent, here is the place to begin. You'll vote for this 3 bdrm bungalow. Has F-place, bsmt, big yd, good street, in the Mt. Tolmie area. $49,900. Let me help you with the administration. Call TED PINFOLD, 388-7742 or 382-9191 (MLS).

$1,500 Down

2-bdrm tastefully renovated home located near Hillside Centre. New kitchebn and bathrm, W-W carpet thru-out, sun deck at rear. Must be sold. (MLS). RANDY COLBERT, 479-8456 or 382-9191.

None Left

Waterfront lot within 3-mile circle. They're not making any more. Lge beautiful, treed seclusion. Only $45,000. Call GERRY MARTIN for more information. 383-8458 or 382-9191.

Reduced!

An immaculate Oak Bay 4 bdrm home on an easy care treed lot. Now only $59,900. See it with me Thurs. and Fri. night 4-7. For more information call GERRY MARTIN at 383-8458 or 382-9191.

Country Setting

Native trees. 3 bdrm home featuring W-W shag carpet. F-place, sundeck off dining rm, rec rm, full bsmt. (MLS 8765). $49,500. BARRY THORNDYCRAFT, 477-8487 or 382-9191.

Beach Drive

Delightful 4 bdrm Tudo Style home. Close to Willows Beach. Charming living rm with brick F-place. Separate dining rm, family kitchen, lge bathrm and 2 bdrms on main floor, plus 2 spacious bdrms up. Hot water heat. Lovely garden. Asking $59,000. To view please call FRAN McVITTIE at 382-8688 or 382-9191.

Central Sidney

$28,500. A 2 bdrm cottage on a good sized lot with lovely trees and shrubs, Ideal starter or retirement 2 blocks to shops. Call PAUL HYATT, 656-3150 or 382-9191.

Lake District

Vendor transferred. This beautiful and spacious home must be sold. Featurs living rm with open F-place, sundeck off dining rm, bright lovely kitchen, 2 lge bdrms, master bdrm ensuite. Finished rec rm, high bsmt. Lge lot in beautiful rural setting. Just off W. Waanich Rd., close to Royal Oak Drive. Call IRM KULIGOWSKI, 656-5325 or 382 9191.

High Tattersal

Drive by 3386 Salsbury Way, but don't disturb owners. Delightful home set on charming lot with trees and shrubs. Lge living rm with brick F-place, separate dining rm, 2 bdrms on main fl. dream kitchen, full bsmt with extra bdrm on rec room, nice laundry rm., carport, lots of parking. Asking $56,500 with low interest mortgage. (MLS). IRENE VAN 384-919 or 382-9191.

On Cul-de-Sac

In lovely Cordova Bay, some sea views! Living rm with cosy F-place, dining rm, 3 bdrms, 1 with ensuite. W-W through-out. Lovely kitchen with eating area and dishwasher. Lge sundeck, carport lots of parking. Full high bsmt with extr F-place. Asking $59,800 with good financing if wanted. (MLS). MAUDE DOBSON 658-8937, IRENE VAN 384-9191 or 382-9191.

Open Sat. 2-5 3340 Beach Dr.

Superb location with beach access. High quality decoration plus lovely private patio and back garden. 2 very lge. bdrms. plus den. 3 bathrms. Huge 2-car garage. Almost no-step entry. All this in the Uplands and offered at $119,000. (MLS) TIM HOSKIN, 386-9364 or 382-9191.

Open Sat. 2-5 1390 Esqui. Rd.

2 lovely, 2-bdrm. condominiums from $28,900. W-W carpets, F-place, utility rm., common rec. rm., workshop, sauna, covered parking, controlled entrance, excellent sound proofing. 2 units per floor. EMIL IZIK, 598-8289 or 382-9191 (MLS).

Beach Drive

This beautiful 3-bdrm. Oak Bay home is located on Beach Drive with a full view of the ocean. Over 1,400 sq. ft. of gracious living space. Very lge. well-landscaped lot completes the property. $99,500. MLS. BILL BROOKS, 478-3197 or 382-9191.

South Oak Bay

Unexcelled high view of Juan de Fuca Straits, Olympics and approach to harbour. 3,950 sq. ft. on 3 fls. No-step main and 2 below to dining rm., separated by magnificently landscaped rock garden. Almost 2,000 sq. ft. completed. (includes kitchen, living rm., and cent Lake Havasu stone F-place, 3 bdrms. and 2½ bathrms. — incl. en-suite — remaining space to be completed according to new owners requirements. Call ROSS FLETCHER at 383-7935, DI MUSTERS, 383-3789 or 382-9191.

Stadacona Park

Beautiful living rm., F-place, W-W carpet and panelled feature wall thru to adjoining dining rm. These are just a few highlights of this lovely 2-3-bdrm. bungalow conveniently located on double landscaped lot with garden area and fruit trees. Priced to sell quickly at reduced figure of $46,900. Call HERB McDANNOLD, 658-8844 or 382-9191 (MLS 8224).

Four Bedrooms

Lge. family home in excellent condition thru-out. Central location, offers generous living space, lge. kitchen, living, dining rms., rec. rm., full bsmt. and 2-car garage. Realistically priced at $41,900 as vendor moving. For viewing please phone HERB McDANNOLD, 658-8844 or 382-9191 (MLS 9620).

Charming and Pretty

Central Saanich Estate of approximately 2.7 acres Ranch - style home with over 2,000 sq. ft. in an impressive design. Barn for 4 horses. Numerous features to be described. (MLS). Priced at $99,000. MANUEL LOPEZ, 384-9150 or 382-9191.

Canada Permanent

LANSDOWNE SLOPE

Beautifully landscaped on large lot, fruit trees, Olympic view. 3 bedrooms, living room, fireplace, dining room, kitchen, eating area. Lower floor, family room with bar, bedroom, workshop, laundry room, drive-in garage. $64,550. Owner 592-4800.

250 HOUSES FOR SALE

Montreal Trust

OPEN HOUSE
3300 Richmond Rd.
2-4 p.m. Saturday
One half of a strata titled duplex, 3 bedroom, 2½ bathrooms, 1700 sq. ft. a nice family home, asking $49,500 MLS 9538. For details please call
386-2111 A. D. WHEELER 477-4789

OPEN HOUSE
SAT. 1:30-4:30
2551 KILLARNEY
SEAVIEW — EXECUTIVE —NEW
Nestled on the slope with views of Cadboro Bay and sailboats. Custom built — tastefully planned featuring spacious LR floor to ceiling fireplace separate DR wrap around deck. Elegant kitchen and many built ins. Lower level rec. room area, in fullhigh basement. Prime area close to UVic, Uplands, Golf Course and Parks. MLS 8120. Prior viewing call
386-2111 D. BECKNER 477-4994

TERRIFIC ACCOMMODATION
GORDON HEAD
Real quiet street, unusual design, large sundeck, A-1 conditionall add up to a most desirable family home, with 3 good bedrooms (master en suite) living room, separate dining room and large kitchen with eating area on the main floor. The lower level has rec room with fireplace, 2 bedrooms and utility — terrific in-law situation. A pleasure to show $78,500.
HAZEL RAVENHILL
386-2111 598-1381

SOUTH OAK BAY
A REAL BUY!
Here is your opportunity to buy a charming 3 bedroom home, with most attractive living room and french doors leading to separate dining room. Modernized kitcnen with eating nook. Full basement. Gardener's dream. A pleasure to show at $54,500 MLS.
HAZEL RAVENHILL
386-2111 598-1331

4521 MONTFORD CRESCENT
This beautiful home is waiting for a new owner. Bedrooms galore, living areas, potential suite and much more, Large level lot in quiet cul-de-sac location, MLS, price has been reduced to only $76,900. Phone now for details and to view. Must be sold
386-2111 LEON JICKLING 384-8669
386-2111 ROY KAISER 477-6813

OPEN HOUSE
4150 GLANFORD
FRI.-SAT., 1:00 to 3:00
$46,900
For the young family who wants to be near schools, shops and bus, this very well-built 14-yr.-old home has three good sized bedrooms, living room with raised hearth, floor-to-ceiling fireplace, dining room and kitchen with eating nook. In the full high bsmt. there is a large finished recreation room and drive-in garage. The lot is attractively landscaped in shrubs and lawns and is high, offering views of the Olympics and the Sooke Hills. Built to last with oak floors throughout and attractive interior plaster finished walls. This home has been well looked after and is one of the best buys on todays market. (MLS)
386-2111 JEANNE LUCAS 477-1342

HIGH LOT IN QUIET CUL-DE-SAC
IN COLWOOD
This lovely modern family home has 3 B.R.'s, L.R. with raised hearth fireplace and D.R. with bay window overlooking the back garden plus cheery kitchen with breakfast nook. The full high basement has a finished rec. room with wet bar. All this on a charming high lot with all sorts of potential for the gardener. Must be sold so call today to view. Asking $54,975. (MLS)
386-2111 JEANNE LUCAS 477-1342

Four-bedroom older home near Sooke just under one acre, large living room with fireplace, attractive grounds, sea view. Close to schools and shopping — asking $43,500.
386-2111 HERB SMITH 386-1713 (24 hrs.)

FAIRFIELD
JUST LISTED
Three-bedroom home in popular Fairfield area. Walk to shops and park. This spacious home features, living room with F.P. dining room, bright modern kitchen with nook and 25x15 family room on main floor. Full basement, two garages, sun deck. $30,000 mtg. available at 10¼%. Asking $59,900. Please call:
MICHAEL McKENNA
386-2111 592-3611

BEAUTIFUL TEN MILE POINT
Seaviews distinguished modern 4-bdrm., 3-bathroom modern family home in refined neighbourhood. Large L.R., and D.R. captivating sea views. Fireplace, luxurious W-W carpeting with eating area off seaview sundeck. R.I. rec. room with FP, ample storage potential for further development. Double carport, park-like grounds. MLS $87,500.
386-2111 DOUG SHORTT 598-3684
386-2111 ART PEAKER 477-3957

ONE OF A KIND
Before winter winds howl be settled in a sturdy custom-built post and beam home on 1.1 acre in Deep Cove. Sunken L.R. with brick F.P. conveniently designed kitchen with built-in range and oven. D.R., 3 B.R. and den carpeted throughout. Double garage. wrap-around patio. All this for $79,900 and view soon with (MLS)
DARLENE PEDERSEN
656-3924 656-1881

BETTER THAN NEW
Transferred owner must bid his home a hasty goodbye. Ideal location just a short distance from Sidney in a new cul-de-sac. Tastefully decorated, with 4 BRs, den, 2 baths, full high basement. Sundeck off DR overlooks treed backyard. W-W carpeting, completely landscaped, excellent mtg. MLS, view with
DARLENE PEDERSEN
656-3924 656-1881

david burr ltd
Formerly
A. Bernard and Co.

OPEN HOUSE
SAT. 2-4:30 P.M.
2815 LANSDOWNE RD.
Contemporary, 4 bedroom post and beam rancher, set on an over ½ acre lot of lawns and tall trees. This professionally planned home, was designed for convenience and easy maintenance. If you are looking for relaxed and enjoyable living, this may be the home for you. (MLS 9127) Priced at
$98,500
Don or Madge Robbins
384-9335 or 384-9072 Ses.

SALT SPRING
Just completed. See this new 1140 square ft. bungalow, located in beautiful Malaview sbdivision. Three bedrooms, living room with acorn fireplace, guest-size dining room. Wall-to-wall throughout. Large kitchen. VLA size lot. Double garage. Immediate possession. (MLS 8075).
$39,900
W. E. (WIL) WILSON
384-9335, 477-4328 Res.

OAK BAY
Modern, 3-bedroom home in Willows area. Two spacious bedrooms, guest size dining room. Kitchen with eating area plus 4-piece bath on main. Additional bedroom and rec room in full basement. Easy care lot. 10 day possession. Priced to sell at (MLS 8638).
$52,900
W. E. (Wil) Wilson
384-9335, 477-4328 Res.

655 FORT ST. 384-9335

$29,500

Two bedroom, basement home on easy care lot. Centrally located, on bus line. Fine starter home. Open to offers, so come and see it.
Ron Tannhauser
386-2971 Res. 384-3188
Bitterman Real Estate

PRIVATE SALE, 2-YEAR-OLD, 3-bedroom home, 1260 sq. ft., 2 fireplaces, recreation room. $46,000. 656-5043.

250 HOUSES FOR SALE

CHARMAN PACIFIC REALTY LTD.
608 Broughton St.
385-9765

OPEN HOUSE 3254 MEGAW PLACE

Off Doncaster—
Ocean View
SAT. 1:30-4:30 p.m.

7 NEW

Big 3-bedroom homes overlooking CEDAR HILL GOLF COURSE. West of Doncaster, at Ocean View. Even the basements have views, all high and fully amenable to development of billiard size rec room, 4th bedroom, etc. 3rd plumbing and extra fireplace roughed in. sundecks. Two have double carports. IT'S QUIET HERE and only minutes from TOWN and UVIC.! Early possession at $57,900 to $63,900.

ALF PORCHER
385-9765 598-8113

RETIREMENT SPECIAL

Walking distance to shops and CEDAR HILL GOLF COURSE, this 2-step bungalow, L-shaped living-dining room, and kitchen big enough for everything, totaling approx. 1200 sq. ft. IMMACULATE. A jewel at $39,900. All offers considered.

ALF PORCHER
385-9765 598-8113

1613 HOLLYWOOD PLACE— WATERFRONT

This is the property, at which we held "OPEN HOUSE" last week. The sale arranged, has now collapsed and the property is therefore, still available. Will interested parties please 'phone and we will be happy to re-negotiate. This is an immaculate two bedroom oceanfront bungalow—a few minutes from City Centre. $69,500. Charman Pacific Realty Ltd.

Peter Primgaard
385-9765 592-2596

SOUTH OAK BAY The Quaint Look

Charming 3 or 4-bedroom, 2 bath, tudor style home in perfect setting. Hot water central heating. Living room with adjoining dining room. Beautiful custom draperies. Pure wool "deep carpet." Easy to work in kitchen. Put your kids upstairs in their own 2 extra large bedrooms and 3-Pce. bath and enjoy the peace and quiet down in your den or large master bedroom on the main floor. Full basement for the handy man. Asking $69,500. Will present all offers.

PETER PRIMGAARD
385-9765 592-2596

WATERFRONT 1833 CRESCENT

Large 63x185 lot with sandy beach in Gonzales Bay. 2-bedroom home, part basement. Superb views of ocean and Bay. Asking price $66,000. To view, please call:

PETER PRIMGAARD
385-9765 592-2596

SEVEN OPEN HOUSES

BRAND NEW
HUCKER HOMES
SATURDAY 1:30-4:30 P.M.
COLWOOD —

HAPPY VALLEY

(Out Sooke Rd., left at Happy Valley, left at Walfred and right on to Weaver and Lodmell).
$48,900 to $49,900

That's right, seven beautiful homes in a quiet treed subdivision. All with 3 bedrooms, 1½ bathrooms and basement (some with roughed-in fireplaces). Sundecks. Some with double carports. MLS. In attendance ROBERT YOUNG, 477-8749 and JOHN YOUNG, 598-1818 or 383-4124 anytime. Park Pacific Investments Ltd.

Investors
SYNDICATE REALTY LIMITED
620 Broughton St. 386-7721

MUST SELL

Modern 2-bedroom spotless basement home, one of the best values on todays market — Simpsons-Sears area — good street. Clear title or financing available at prime rate. You must call and check this ad and the home. Call Mr. A'Mnon Cohen, 386-7721 (24 hrs.)

250 HOUSES FOR SALE

FOR SALE
Royal Trust
"THE SIGN THAT SELLS"
3400 DOUGLAS ST.
384-8001

OPEN HOUSE
FRI., and SAT., 1:30-4:30
4540 TORQUAY (Corner of Ash)
This exciting new home set in lovely Arbutus trees has over 2,000 sq. ft. of living accommodation. Close to UVic. Spacious living room with Bay window and white stone fireplace. Three bedrooms up, family room, den, garage and carport. This is your very special home you would be proud to own. See it by calling WALLY MILLIGAN 384-8001.

OPEN HOUSE
SAT. 1:30-4:30
332 DAVIDA
This no step bungalow is spotless and such a pleasure to show. Two bedrooms — good sized living room with fireplace, large kitchen, eating nook. Room for two more bedrooms upstairs. Back is fully fenced. Drive-in garage. Asking $39,000. GLEN or MARG McGREGOR, 384-8001 or Res. 477-3675.

OPEN HOUSE
339 COTLOW
(Rt. off Metchosin Road,
a few blocks past Lagoon Rd.)
SAT. 1:30-4 P.M.
Price drastically reduced for a quick sale. This is a beautiful family home on 1.2 acres. Circle driveway. Large trees on property that gives seclusion and yet the garden with the roses, is so sunny. A large living room, good sized kitchen with eating area — three bedrooms on main floor — large bedroom down and rumpus room and another ½ bathroom — please let us show you this home, such a good buy at $56,900.
GLEN or MARG McGREGOR, 384-8001 or Res. 477-3675

OPEN HOUSE
SAT. 1:30-4:30 P.M.
4035 LOYOLA (Off Blair, off Laval)
Almost new 4 bedroom home, large living room with fireplace, dining room, family room off kitchen. Master bedroom en suite, plus 2-pce. in basement. Also good financing, low interest rate mortgage that can be assumed. Located in area of new homes. $57,900. 384-8001, JESSIE McGRATH

OPEN HOUSE
SAT. 1:30-4:30 P.M.
1635 HAWTHORNE
GORDON HEAD
Less than 1-year-old, 3 bedrooms, 1240 sq. ft. living room with fireplace, L shaped dining room, built-in buffet. Roughed-in rec room in ½ basement. Immediate possession. Only $54,900. Courtesy to all agents.
JOHN MORRY 384-8001

OPEN HOUSE
SAT. 1:30-3:30 P.M.
1011 CAROLWOOD DRIVE
See display ad for full particulars or call
JEANNIE DEWHURST,
384-8001 or 477-6040

SIMPSONS-SEARS, $43,500
3-bedroom plus extra in full basement. Living rm. with fireplace, hardwood floor, dining rm., elec. kitchen, stucco exterior, new duroid roof. Dr.-in garage, 65x111 landscaped lot fenced, in a good district, close to everything. To view this exclusive listing call STAN SAGE, 384-8001 or Res. 384-4347.

DRIVE BY A COLWOOD BEAUTY
578 TENA PLACE
Artistically landscaped in an area of stately Arbutus and Fir trees, a large fenced lot on a quiet cul-de-sac. Close to shops and schools. 3 bedrooms, master ensuite. Bright high basement ready for development. This home has charming features too numerous to list and it is immaculate. Take the 2nd left off Metchosin onto Cedarcrest, then right onto Tena Place. MLS 9323. $55,600.
For viewing call:
384-8001 MARION HOPKINS
592-4351

DRIVE BY
2497 SINCLAIR ROAD
If you're looking for 5 bedrooms plus a million dollar unobstructed view, this is a must-see. Huge rec room, 3 bathrooms, super large kitchen, living room and sep. dining room. Must be sold. Make an offer on the asking price of $108,000 and move in right away. Call JEANNIE DEWHURST, 384-8001 or 477-6040

THE WISH HOME
Been wishing for 4 bedrooms? been wishing for a family room and separate dining room? Been wishing for 2½ bathrooms? Been wishing for a large lot in a convenient area? Only $74,500. Call now!
JEANNIE DEWHURST,
384-8001 or 477-6040

BROADMEAD
PRESTIGEOUS HOME
First time listed. Beautiful and spacious throughout. 3 bedrooms, 3 full bathrooms, rosewood panelled beamed living room opening onto pleasant dining room and carpeted kitchen. Expertly finished rec room with handsome fireplace, cosy library, den, 2-car garage. Across from park. Another quality home listed exclusively at $92,900 with JEANNIE DEWHURST, 384-8001 or 477-6040

DRIVE BY 1511 VINING ST.
Older but in good condition. Both floors are currently rented but there's no problem in reverting to a family residence if desired. 2 up-to-date bathrooms, good kitchens with appliances included. Asking $53,900. Call JEANNIE DEWHURST, 384-8001 or 477-6040

512 RIDLEY DRIVE
COLWOOD
Lovely 3 bedroom home featuring 24x18 in-line living and dining room with gleaming hardwood floors. Glass doors opening onto sundeck overlooking secluded backyard. Large kitchen with eating area, developed basement with 24' rec room. Double carport. A good buy at $53,900. For viewing this fine family home please call ETTIE HEPBURN, 385-4594 or JOHN MORRY, 572-9770 or 384-8001

GORDON HEAD
A real family home over 1800 sq. ft., 3 or 4 bedrooms — separate dining room, kitchen with eating area — rec room — 2 bathrooms. Hardwood floors, double carport, landscaped lot with a heated greenhouse. Only $64,500. JOHN MORRY, 592-9770 or 384-8001 anytime.

DRIVE BY
3144 MILGROVE
3 bedrooms with possibility of 2 more in the semi-finished attic. Large kitchen — lot is 50x133. Needs some fix-up. MLS. Call GLEN or MARG McGREGOR, 384-8001 or 477-3675

2778 RONALD ROAD
(off Sooke Rd.)
IN GLEN LAKE AREA
Quality custom built home features cathedral entrance, white brick see-through fireplace, separate living and dining rooms ... three bedrooms, master en suite. Two sundecks. In area of new homes. Price reduced to $49,500. JESSIE McGRATH, 384-8001

27,000 SQ. FT.
Arable land, quiet street, seems like country living in the city (10 min. to downtown). Pretty, 3-bedroom semi-bungalow, full partly developed basement, the bright living room faces south and west. Presently VLA Subdivision possibilities. Vendors must sell and now. $47,500. DAR GARSIDE, 384-8001

DRIVE BY
284 HELMCKEN
IMMEDIATE POSSESSION
Asking $42,500, 2 bedrooms, dining room, part basement, utility, appliances, drapes, curtains, rug included. 1,275 sq. ft. home on 66x110 lot. STAN SAGE, 384-8001 or 384-4347.

OPEN HOUSE BY OWNER

GORGE AREA
Immaculate 2 bedroom, full basement home. L-shaped living-dining room, large kitchen, treed private lot. $44,900. 785 Middleton St. 385-0630.

250 HOUSES FOR SALE

BICO
BOORMAN INVESTMENT Co. Ltd. — 386-7521

OPEN SAT.
2-4:30
2690 CADBORO BAY RD.
Spotless two bedroom retirement or starter home. Asking $49,900. Del Hoegi in attendance.
386-7521 or 383-0516

OPEN FRI. AND SAT.
1:00-4:00
7645 WALLACE DRIVE
An attractive new 3 bedroom home with LOW INTEREST FINANCING reduced to $52,900.
386-7521 J. FETHERSTON 652-2269

WANT A DEN?
OPEN HOUSE
FRI. AND SAT.
1:30 - 4:30
375 FARVIEW
Off Metchosin Rd.
See this seven year old family home. Upstairs—living room with attractive fireplace and "L" shaped dining room, three bedrooms cheery kitchen and downstairs—an extra bedroom, a den with fireplace good sized recreation room with bar. Schools near, and lots of trees. Nice siazed lot with patio and southern exposure. Good district. Asking $52,900. Please call:
JIM DAVIES
386-7521 (anytime) 598-4728

OPEN FRIDAY 2-4 P.M.
3132 MILGROVE
Nothing to do! You can move right into this immaculate three bedroom, no basement home. Attractive fireplace wall in living room, wall-to-wall throughout. Extra parking. $39,900. MLS
MRS. MARILYN SECORD
386-7521 592-2134

UNIQUE AND SECLUDED
A real hideway of unusual design. The 27 ft. living room features a high open ceiling, floor to roof fireplace, slate floor and three walls are of thermo pane glass. Nearing completion this home will consist of two bedrooms and two full bathrooms on the main level. The lower level is designed to provide a third bedroom, bathroom and family room. Other features include a wrap around sundeck and a separate studio or workshop. Scenic wooded valley outlook and a beautiful view of Mt. Tuam.
Listed at $95,000
386-7521 ERIC GRAHAM 656-4489

BUILD IN UPLAND
Now is a chance to have your dream home in best part of Oak Bay for quick sale, offers are invited on $41,000. For full information contact Mrs. Olga Zachary.
386-7521 (anytime) or 592-2265

FERNWOOD-DENMAN
Older, 2 storey house, 2 bedrooms, living room with modern Swedish fireplace, modernized kitchen and separate eating area. Drive by 1283 Denman and call for convenient appointment to view. Lot: 45x104, duplex zoned. Asking $28,750. (MLS 9599)
MRS. GIESLE SAMEC
386-7521 382-8743

S x S DUPLEXES
1. Each side three bedrooms, rumpus room, high basement, 8 years old quiet location in Esquimalt $79,500.
2. Gorge area top condition 2 bedrooms on one side and 3 bedrooms on the other. 8 ft. bright basement suitable for further development. $64,500.
MRS. O. ZACHARY
386-7521 592-2265

NINE YEARS YOUNG
NEW LISTING
$46,900
Hurry, it's the best buy on the market! Situated on a pleasant street in the Chesterlea District this home offers a cathedral entrance hall, — 20.6x14.6 ft. living room with fireplace and W-W — 10x10.6 ft. dining room with sliding glass doors to sundeck — four bedrooms — two bathrooms — roughed in recreation room. To top it off the financing is attractive. M.L.S.
IAN BOORMAN 386-7521 anytime

1111 Government St.

NEWSTEAD REALTY
1637 Fort Street 598-5166

OPEN HOUSE
OAK BAY
2714 TOPP AVENUE
SATURDAY
1:30-4:00
Overlooking a greensward, a most liveable home, beautifully maintained, entrance hall living room with fireplace, separate dining room, rec. room with bar. Back lane to trailer pad. Close to schools, beach, shopping. Please be my guest. M.L.S.
PATRICIA SEDGER
598-5166 479-3673

SOUTH FAIRFIELD
Looking for a beautiful 4 bedroom home near the Oak Bay border? Well look no further for just imagine this.
1—Large Living Room with new shag rug
2—Large Bedrooms lots of cupboards
3—Large Kitchen and eating area in new vinyl flooring
4—Large full basement with extra bathroom down
5—Large separate glassed in garage with grape arbour
6—Large completely fenced property with assorted fruit trees
All this for $55,000
To view or for further information phone anytime
598-5166 Ron Sedger 479-3673

GORGE VALE
NO STEP
Are you looking for a luxurious no step on transportation, close to town? Call me about this lovely 1458 sq. ft. home, large living room dining room all wall to wall 2 bedrooms, family room in suite. M.L.S.
Full Price $54,900
598-5166 Patricia Sedger 479-3673

BEAT INFLATION
Buy this three-bedroom corner condominium on ground floor, on the sunnyside. Offered at the low price of $23,000. — To view call Ben Parent, 598-5166 or 598-3641.

LOW PRICE $23,000
Will get you this one-bedroom in Vic West, stucco exterior, aluminum windows, needs some updating inside, but at this price better call quickly to view with Ben Parent, 598-5166 or 598-3641.

TWO YEARS OLD
Here you have young age, low price, low taxes and 1500 sq. ft. of wall-to-wall covering and living space.
Close to Town and Country Plaza area. Appreciate all this by calling Ben Parent, 598-5166 or 598-3641.

HIGH GORGE $59,000

3- or 4-bedroom stucco semi-bungalow on almost ⅔ acre. Possible to subdivide for extra lot. Also nice in-law suite in basement. Ideal for family wanting the charm of an older well constructed home with added accommodation located high on the hill on level lot. For full details call HERB HODGSON, 384-7128. Res. 382-3835. Douglas Hawkes Ltd.

FINANCING IS NO PROBLEM here! $2,500 down and a 2-bedroom basement home is yours. $30,000. Call now for details, 656-2845, 385-3305.

FOR SALE BY OWNER, COZY 4 bedroom no basement home. O.O.M. Heat. Esquimalt area, $40,000. 477-8293.

250 HOUSES FOR SALE

Island Pacific Realty
3200 QUADRA 388-6231

OPEN HOUSE
GORDON HEAD
SAT. and SUN. 1:00-4:00
4351 TORQUAY DRIVE
This 3 bdrm home is beautifully decorated with the best of everything, 2 floor to ceiling rock FP, the finest WW throughout the LR and separate DR. Big kitchen with eating area. Master ensuite and finished family room. All for $63,900. To view call SHANE BEFURT AT 388-6231 or 388-6275, Local 2560.

COMBINATION SITUATION
This large older home has the room and floor plan for different uses, family living or revenue and even both! Main floor and upstairs has bedrooms galore, 1½ bathrooms, living room, through hall and more. There is also a basement suite and area for rec. room downstairs. Good wiring and plumbing plus cleanliness make this solid home a solid investment at $48,900. MLS. CALL CHRIS GREIG, 388-6231 or 479-7995.

GORGE AREA
$39,900
Immaculate renovated older home on quiet street, features new wall-to-wall throughout. Attractive living room with fireplace, dining room, bright kitchen and two lovely bedrooms. Everything in good shape. Part basement and sundeck on easy care lot. CALL CHRIS GREIG 388-6231 or 479-7995.

COUNTRY LIVING AT ITS BEST
Approx. ½ acre with 3-br. home. L.R. with F.P., D.R., big Kitchen and Laundry with washer and dryer hookups. Property is flat and very nicely treed. All for $39,900. To view call SHANE BEFURT, 477-9730. I.P.R., 388-6231.

CORDOVA BAY
1.26 ACRES
Unique executive home. tucked away in the trees offering seclusion and convenience. Only 10 yrs. old, the one-of-a-kind design has to be seen to be appreciated. Features 4 bedrooms, 2 bahrooms, spacious liviing room with FP, a den with FP, rumpus room, dining room with sliding doors to a sundeck and much more surrounded by beautiful trees and shrubs. First time offered at $89,500 with good terms available. MLS. CHRIS GREIG 388-6231 or 479-7995.

GORDON HEAD
$59,900
This 2 or 4-bdrm. home has very good terms, at less than going mortgage rates. It has big L.R. with FP., kitchen with E. Area, and built-in fridge and stove. All on ⅓ of an acre of nicely landscaped property. Won't last long with these terms, so act quickly by calling SHANE BEFURT, 388-6231 or 388-6275, loc. 2560.

9 SUITE APT.
OLDER JAMES BAY conversion with lovely harbour views. This is priced to sell. Wonderful holding property. MRS. McKeage 388-6231 or 479-5868.

TRIPLEX $29,500
Located within walking distance to town. It is made up of two-two bedroom units on the main and upstairs, plus a one bedroom suite down. This has to be a bargain. Rents total over $400.00 per month. Suitable for handyman as some repairs would do wonders. CALL CHRIS GREIG 388-6231 or 479-7995.

3 BDRM. TOWNHOUSE
LAKE HILL AREA
This 3 bedroom home's beautifully layed out. 3 big br., large LR with FP, separate DR. Very nice kitchen with eating area. 2 bathrooms and lots of storage all for $39,900. See this quick and make an offer. To view call SHANE BEFURT at 388-6231 or 388-6275, Local 2560.

THIS MAY BE
THE HOME
You've been looking for, 2 bdrms, LR with FP, stove and fridge incl. Very well kept, centrally located and priced to sell at $32,900. To view CALL BOB KOHLRUSS AT RES: 479-4971 or 388-6231.

GORDON HEAD
OLYMPIC VIEWS
This four-month-old home has 3 big bedrms with master en-suite. Beautiful LR and DR with wall-to-wall throughout. Roughed-in basement, sliding doors onto wrap-around sundeck from kitchen, DR and master bedrm. Financing arranged already. All for $65,900. Quickly call SHANE BEFURT at 388-6275, local 2560, or 388-6231.

ESQUIMALT
3 BEDROOMS
Sunny bright rooms in this solid no basement home. It features a living room, large kitchen, sewing room on the main floor, and two bedrooms upstairs. Price of $35,900 includes stove, fridge, washer, dryer and living room carpet. CALL PETER BARDON at 388-6231.

LOW TAXES
AND CHARM
This 2 bedroom home is situated close to Simpson Sears on an easily maintained lot. There is a livingroom with fireplace and a large kitchen with eating area. Included are the stove and fridge. Asking $32,900, Good terms. CALL PETER BARDON, 388-6231.

$38,000 at 10 PER CENT
Nice quiet area and the home is spotlessly clean. Only 7 yrs. old, split level with three bedrooms and a den. Smart, easy care landscaping gives seclusion. New listing at $54,900. Be first to see it with IRENE DALZIEL 388-6231 or 477-6380.

COMPLETELY MODERNIZED
Owner has purchased and must sell. Really comfortable thirty yr old bungalow with full basement in quiet area of the Gorge. This is a new listing, two bedrooms, L.R. with F.P., dining room, large sundeck, full basement with recreation room. A good buy at $43,900. 477-6380.
IRENE DALZIEL 388-6231 or

B.C. LAND AND INSURANCE AGENCY LTD.

SACRIFICE SALE MODERN HOME

A no-nonsense opportunity to present your offer on a modern 3-bedroom (1 down) home in excellent condition. This home situated no a lovely 50x181 lot features separate dining room, modern large living room with fireplace, kitchen, wall-wall carpeting, full basement with rec room. Golden opportunity for a serious purchaser.
Chummy Crabbe, 388-5555, 479-7998 (re.s)

GORDON HEAD
A GOOD BUY
On a cul-de-sac off Ferndale Road, a spacious 3-bedroom split level home. En suite plumbing. Extra bedroom or den, 2-piece plumbing and roughed-in rumpus room in ground level basement. Shake roof. 2-car carport with sundeck over. Extra large landscaped lot with plenty of room for a trailer or boat. Exclusive listing.
Price $69,500
Call Mr. Hope, 388-5555 anytime.

OPEN HOUSE

1407 Hastings
Sat. 1:30 - 4 p.m.

WELCOME to a GREAT BARGAIN

4 bedrooms, 2 split rock fireplaces, super developed lower level, built 1970. $53,900, offers considered.
Jackie Waldron
Douglas Realty Ltd.

250 HOUSES FOR SALE

BLOCK BROS

1800 BLANSHARD
3636 SHELBOURNE
1949 SOOKE RD.

40' FAMILY ROOM 3338 PAINTER

OPEN HOUSE 2-4 FRI.-SAT. An immaculate 3 BR home in COLWOOD, with oak floors, spacious treed garden and an exceptional 40' rec room with bar, billiard area, FP and finished in attractive shake decor. Come and make an offer on this exciting home.
596-1420 TED WALFORD 477-1841

HOME - STOVE FRDG. and MTGE.

Drapes too. On Vantilburg opp Colwood Golf course. 3 BR, den, games room, workshop plus spare BR. LR with FP, DR kit and eat area. Lot 85x125 present all offers to $56,000.
JAMIE MacGREGOR
477-1841 477-4270

NEW ON MARKET 3 BEDROOMS

First time advertised is this 2 year old quality built 3 BR, full Bsmt home. Better than new because the landscaping has been done including fenced back yard and thriving vegetable garden. Some development in BSMT but space for more. Quiet street ½ block to school and bus. $54,500.
477-1841 BILL REMPLE 658-5794

3.91 ACRE ESTATE

Magnificent 2 BR hand-crafted log rancher in delightful Cordova Bay setting of trees, shrubs and lake. Secluded yet affords sea and mountain views. Fully modern home including electric heat. Asking $125,000.
477-1841 BILL REMPLE 658-5794

OPEN HOUSE ESTATE SALE

FRI. 5-9 P.M. 2724 DUFFERIN AVE. If you are looking for a 2 or 3 bdrm immaculate home in Oak Bay with a full cement basement, view this "lovely" with 1463 sq. ft. on main. Situated next to Uplands, this is one of Victoria's finest areas. This may be your home! Immediate possession at $55,900. Coffee with Ollie!
386-3231 OLIVE WEBBER 478-7733

LOWER INTEREST RATES 10½%

Normal interests are 12% resulting in higher monthly payments. This new home has a 10½% mortgage with monthly payments of $442. Full price $54,900, located in quiet cul-de-sac in Gordon Head area.
386-3231 PETER CULTER 656-3740

MILL WORKER

Got a big family? Need 5 bdrms? Would you enjoy big rec room with bar and built-in speakers? Garage and blacktop out front. Room for 4 cars. Asking $52,900. Contact us — vendor will assist you in financing.
386-3231 BOB KERSHAW 385-1208

DID I HEAR YOU SAY

The kids have left home, 2 or 3 bdrms with dining room is adequate and basement is not essential? But you'd like a quiet street and quality for $40-45,000? I can help you settle in either of two homes in the city, if you call
ROB FUKUSHIMA
386-3231 479-3408

HOP, SKIP and A JUMP

From the shopping centre in Sidney makes this a most convenient one level retirement home. Extra insulation, clean electric heat, double glazed windows, wall to wall carpeting, heated storage room. This new, 2 bdrm home has lane access to rear for your boat. Down payment $5,500, easy monthly payments.
386-3231 BILL MOSHER 652-2868

NATURE'S BEAUTY

Surrounds this comfortable 2 bdrm retirement home. ½ acre of trees, shrubs, grape arbours, fish pond and vegetable garden. Outside barbeque and patio. Home is built on one level and was designed as a retirement home. Asking $45,500. Financing can be easily arranged to suite purchaser with a modest down payment.
386-3231 BILL MOSHER 652-2868

RED HOT

LOWER LANSDOWNE SLOPE TWO-BEDROOM CHARMER $35,900

If you are looking for a home in this price range, IN YOUR OWN INTEREST, see this one. Ask yourself the value of a lot alone in this prime area of Victoria — any lot, not a lovely treed one like this on a quiet street. That is why we consider this home A BEST BUY ON TODAY'S MARKET. Co-operative vendor to good covenant. Courtesy to all agents. For appointment to view call ROBERT YOUNG 477-8749 or JOHN YOUNG 598-1818 or 383-4124 anytime.
Park Pacific Investments

OPEN HOUSE

2705 SEAVIEW RD.
1:30—4:30 P.M.
SATURDAY
TEN MILE WATERFRONT
IMMACULATE CONDITION

A rather unique and well-designed home, recently decorated — including grass paper in living room and dining room. Interesting circular staircase. Sliding glass doors to sun deck and swimming pool overlooking Cadboro Bay. Four bedrooms, two full bathrooms. Large recreation room with fireplace. Attractive first mortgage availalbe to qualified purchasers.

$92,500

Realtors invited to view. W. S. Thackray. 592-9709

BRAND NEW OPEN HOUSE

SAT., 1:30-4:30
2816 THE RISE

Tremendous new home, 1400 sq. ft. Many, many deluxe extras. See for yourself. Trades O.K. Asking $65,900. Bob Garside, Alltown, 477-6973.

3-BEDROOM STUCCO C.M.H.C. standards. Corner location, separate garage. Excellent condition. $36,000. 382-6839.

250 HOUSES FOR SALE

WALL & REDEKOP HOMEFINDERS REALTY LTD
3480 Douglas 386-2911

OPEN HOUSE
422 OWENS RD.
COLWOOD
FRI. AND SAT.
2—4 P.M.
REDUCED $4,000!! 4 BEDROOMS. QUICK POSSESSION! Attractive 10 year old family home on large secluded fenced lot with shady mature trees, lots of extra parking, low taxes and close to schools. Offers invited on the asking price of $48,500. MLS 9119.
NINA or BOB STEPHENS 386-2911 (24 hrs.) or 479-5463

OPEN HOUSE
1450 TAUNTON ST.
2:00 - 4:00 P.M.
SATURDAY
This is an attractive 3 bedroom family home which the owner has tastefully decorated inside. Contains a modern kitchen, good sized. Dining room and living room with FP. Full basement still to be developed. This home is priced to sell at $38,900. Phone now! MLS. 8466.

OPEN HOUSE
469 WALTER AVE.
FRI. AND SAT.
2—4 P.M.
UNDER $40,000!- GORGE AREA. This well-priced, 2 bedroom, full basement bungalow has a cozy living room with fireplace, a separate dining room and family sized kitchen. Good fenced garden with fruit trees. Transportation, the new Gorge Shopping Centre and the beautiful promenade are all close. MLS. 9249.
NINA or BOB STEPHENS 386-2911 (24 hrs.) or 479-5463

OPEN HOUSE
1960 FAIRFIELD RD.
SAT. 2—4 P.M.
Low and lovely, 3 bedroom no-step bungalow, 2 baths, entertainment size living room with fireplace. Family room with built-in barbecue and glass doors to secluded patio. Set on large picturesque lot with many shrubs and several fruit trees. Double garage, hot water heat. Large assumable 1st mortgage. Drop in Sat. and view this lovely home or phone:
MARILYN MOORE 386-2911 or 478-2482 for prior viewing. MLS 9342.

OPEN HOUSE
2405 BETTE DRIVE
SAT. 2-4:30 P.M.
COLWOOD LAKE ESTATE
New MLS. Large 10% mtge. on lovely 5-month-old home. Beautiful rock FP and wall to wall throughout. 4th bdrm. and rec room roughed in. $51,900.
AUDREY GRIMSHAW 386-2911 or 592-2513

OPEN HOUSE
1612 HAWTHORNE ST.
SAT. 1:30-4 P.M.
Gordon Head. 3 bedroom home. Entertainment size LR with brick fireplace. Nice size dining room. Lots of room for development in basement. Large lot. MLS 9179. Your Hostess:
ELSIE O'BRIEN 386-2911 or 477-5470

OPEN HOUSE
1282 MARCHANT RD.
BRENTWOOD AREA
SAT. 1:30-4:30 P.M.
Immaculate 3 bedroom home, master ensuite. Attractive living room, has feature wall and raised hearth FP. Dining room with sliding glass doors to sundeck. Large kitchen with eating area, etc. Come see for yourself! $52,900 Your hostess:
ELEANOR BRAY 386-2911 or 592-1130

OPEN HOUSE
881 VERNON ST.
FRI. AND SAT.
1:30-4 P.M.
New on the market. 2 bedroom home. Large LR and separate DR. Close to everything. Very large lot. A must to see to appreciate. Your host:
DAVE ROBERTS 386-2911 or 477-1317

WHITTOME'S
706 FORT ST. 388-4271

OPEN HOUSE

Friday and Saturday
1:30 to 5 p.m.
1500 Shasta Place

FOR THE FASTIDIOUS BUYER a luxury contemporary home with approx. 2,500 sq. ft. of living area. In a lovely area of Rockland — perfect location for the Professional or Business Man, so close to everything. The interior features beamed ceilings, 2 stunning fireplaces, quality broadloom, tasteful accents of fine woods and split stone. 2 Bedrooms (or 3) on the main floor, two full colored bathrooms (1 en suite) cozy panelled Den, beautiful Living Room, separate Dining Room — an absolute terrific kitchen with fine walnut cabinets, lovely breakfast area with entrance to spacious covered sundeck. Lower level has a spacious guest bedroom with full colored bath en suite, delightful family room with entrance to private patio, two enclosed drive-in garages. A SMART EXTERIOR — A BEAUTIFUL INTERIOR — WHY SETTLE FOR LESS THAN THE BEST! $112,000.
Gerrie Hutton
388-4271 386-3927 (Res.)

COME COMPARE OPEN SAT. 1-4 4086 TRACY ST.

Luxurious living at bargain price. Clean inviting 3 yr. old fam. home. Spacious foyer, unique living rm, 4 lge bdrms, rec rm, 2 F.P.'s w-w thru-out, 1½ vanity baths, huge kitchen with plenty of dining rm and cabinet space. Both levels prof. developed. See the value for yourself. Reduced to $53,900.
388-4271 RUTH LUKAITIS 477-5306
388-4271 SHIRLEY WILDE 478-2459

VIC WEST HOME WITH A FUTURE $45,000

To Have and To Hold

A lot of possibilities are being discussed these days around ROBERT ST. where this solidly built 3-bedroom home is situated on a 9222 SQ. FT. LOT. It makes sense with inflation to buy property with potential (to live in or to rent). Drive by 255 Robert St. and then call me and discuss it.
388-4271 MR. YELLS 383-5039

FAIRFIELD FAMILY HOME

A cozy, two-storey family home with three bedrooms up. Nice size kitchen, separate dining room, living room with fireplace and beamed ceilings. This home has a cozy sunporch and a high, dry basement. Outside we have lots of flowers, green house and garage. Asking $39,900. For further information call:
388-4271 TED RADWAY 477-6176

IMMACULATE 2 BEDROOM HOME

Nice, bright, two-bedroom home with good sized living room, dining room and is in excellent condition inside and out. Attractive garden and high, clean basement ideal for development for a third bedroom or rec. room. Located close to Trans-Canada Highway on a nice street. Asking $45,900. MLS 9100. For further information call:
388-4271 TED RADWAY 477-6176
J. H. WHITTOME and CO. LTD.

250 HOUSES FOR SALE

GARDNER REALTY Ltd.
385-7721

SAANICH PAN-HANDLE JUBILEE

Completely renovated with everything extra large, you will live comfortably in this white stucco family home. Main floor features living room with fireplace, 16'x16' den or dining room, 12x16 kitchen, 2 good size bedrooms and a 4-pce. bath. At the top of the modern staircase a completely finished room 33x13 that could be used for 2 bedrooms. Extra lge. basement has 2 almost finished bedrooms. Separate garage on a 77'x140' fully landscaped lot. Close to buses, schools, stores and hospital. M.L.S. and just listed. Call:
385-7721 CLIFF SALMOND 477-3626

Owner Transferred $36,500.

This property combines the convenience of being close to town with the freedom of open space. This 2-bedroom home adjoins a natural 12-acre city park. Imagine, new wallpaper, new wall to wall, new copper plumbing, new wiring and new paint on outside. This home has been renovated for owner but he has just been transferred. It features living room, dining room, large kitchen with eating area and full basement with 2 more rooms. Stove, fridge, washer and building materials included. Phone me now! M.L.S.
KENT MACLEOD
385-7721 385-2016

1 ACRE 3 BEDROOM

If you like country living, you'll like this. Taxes $1 per year and water bill $0 per year. This country home features:
—big bright kitchen
—dining room and large living room
—drive-in garage in part basement.
The balance of basement could easily be dug out. Lots of room for house expansion. Plenty of trees for kids to play in! $37,500.
KENT MACLEOD
385-7721 385-2016

UNDER $30,000 DUPLEXED ZONED

Can anything be good under $30,000? Try this for a starter home or for upgrading property. This two-bedroom home in better part of Esquimalt is now ready for your inspection. Priced to sell at only $25,500. Phone now for this new M.L.S. listing.
385-7721 KENT MacLEOD 385-2016

MOUNTAIN VIEW 1,568 SQ. FT.

Cramped and crowded? Try 1,568 sq. ft. of main floor living. This 5-year-old home features a large, comfortable living room complete with floor to ceiling rock slate fireplace. Spacious master bedroom with private ensuite. The main floor is completed by 2 more bedrooms plus large electric kitchen plus formal dining room, plus den plus 20' family room. Roughed-in fireplace, rec. room, 2 more bedrooms, laundry room, workshop and bathroom down. Beautiful view from the living room and large pastoral (non-subdividable) area at back. This will not last! Priced to sell at only $64,900. M.L.S.
385-7721 KENT MACLEOD 385-2016

MUST SELL OAK BAY BORDER

This older home has style! It couples old charm with modern conveniences. The old wood has been preserved in the living room. The 12'x18' formal dining room, complete with fireplace, has built-in cabinets and bookcases with leaded and stained glass windows. Large modernized kitchen, full basement with extra room. All three bedrooms have walk-in closets and one bedroom has its own balcony. Large double garage. Owner has bought, bring me your offers. $48,300.
KENT MACLEOD
385-7721 385-2016

WHITTOME'S
4520 West Saanich Road
Royal Oak Branch
479-1667

ASKING $32,900

for solid 2-bedrm, full-bsmt. home in good area of Victoria. New furnace and hot water tank, separate garage. Lot value approx. $18,000. MLS
479-1667, ROY TELFORD.

MOTHER-IN-LAW

WILL LOVE YOU! If you purchase this sparkling 3-bedroom home with gleaming H.W. floors, LR with fireplace, DR., 200 ft. deep lot with lovely garden, two barbecues, two patios, plus mother in-law development in bsmt. $53,500.
479-1667 BRIAN BROWN 386-1234
J. H. Whittome and Co. Ltd., Royal Oak Branch

westgate realty ltd. 388-9941

4 BEDROOMS Possible Low D.P.

Nicely renovated family home of 2 BRs on main floor, 2 BRs up, plus lge. modern kitchen, living room with W-W, 4-piece bath and utility room. Nicely landscaped yard has secluded patio, many trees and shrubs and manicured lawn. VALUE PRICED at $36,900. MLS 9359.
388-9941 STAN JAMES 592-3740

A PLEASURE TO SHOW

Your choice of two immaculate homes:
$37,500. (ML9510)
On 6-mile circle. 2 B.R.'s, lge. L.R. with F-P and lux. W-W, mod. kitchen and bath, utility, C-P, sundeck, lge. lot, stream.
$45,000. (ML9154)
Convenient close-in location. Spacious L.R., D.R. and master B.R., plus 2nd B.R. or den and galley kitchen. Tastefully carpeted and decorated. Nicely landscaped lot with secluded patio.
Both homes are beautifully conditioned and clean. For further info. call:
388-9941 STAN JAMES 592-3740

250 HOUSES FOR SALE

VICTORIA REALTY LTD.
VR 386-3585

OPEN HOUSE FRI. and SAT. 1:30 - 4:00 987 LANDEEN PL.

(follow signs from Greenridge)

Something very special in a beautiful 3-bedroom home situated in a gorgeous treed setting and an exclusive area on a quiet cul-de-sac, with delightful views over lake and across to the Olympics and Matahat hills. Created by a master craftsman it is absolutely stunning thru-out with impeccable choice of materials and co-ordination of colours, from the lush pile carpet, exquisite use of wall papers and superb cabinetry. Automatic dishwasher, 3-pce. en-suite and double garage. Planned for future study, rec. room with fireplace and 4th bedroom. Considered one of the best buys available on todays market at $67,900. Morris Lund, 386-3585, anytime.

OPEN HOUSE 3040 FIFTH ST. SAT., 2:30-4:30

Be first to see this one, just on the market and priced to sell at $46,500. Thru hall, spacious living room with fireplace. wall to wall carpet over hardwood in the main areas. Three bedrooms and 4 pce bath on the main, basement has large rec room, extra bedroom and 3 pce bath. Entire property is immaculate. A $17,000 — 9% first mortgage makes this an exceptional opportunity. Mr. James in attendance. 386-3585.

OPEN HOUSE SAT., 1-5 GLANFORD-McKENZIE NEW DEVELOPMENT

Still available, 9 attractive new homes under construction, Completion Nov. 1. Price range $52,500-$53,900. Meet our representatives on the site or call 386-3585, anytime for complete details.

FOUR BEDROOMS FULL BASEMENT $35,900

Located close to Hillside and Quadra this ideal starter home for a large family includes Living room with fireplace and wall to wall carpet, good kitchen, 2 bedrooms on the main and two up. Full cement basement, separate garage, 50x125 lot with fruit trees. For more information please call Grant MacFarlane 386-3585 anytime.

TOWNHOUSE RANCHER

Semi-detached, just 9 months old. 2 large bedrooms, master is 11x16, wall to wall carpets. Secluded patios. New range, frig., washer and dryer all included. For $38,750. Located in an exclusive small complex, Saanich Road and McKenzie area. Jack Kennish, 386-3585; res. 479-3061.

Gorge Duplex Double Lot Character Home

Beat the high cost of living by renting the upstairs two bedroom suite while you live in the 3 bedroom main floor suite. Your suite has 2 fireplaces, huge living room, new kitchen and bathroom, TV room. Each suite completely separate with own entrance, heating, electric meter. Low down payment could handle. Owner will finance. Price $47,900. Gerry Porter. 386-3585, res. 592-3484.

SWAN LAKE MUST SELL

Vendor has purchased a new home and must leave this attractive stone-trimmed stucco home in convenient Town and Country area. 3 bedrooms, fireplace, wall-to-wall carpets. Over 1200 sq. ft. plus full basement with finished rec. room and workshop. Big corner lot affords easy extra parking. Priced right at $43,900 (MLS). Please call Jack Kennish for more information and viewing at 386-3585, res. 479-3061.

Montague
1028 BLANSHARD 384-9318

580 TENA PLACE

Lovely 3 bedroom split-level family home in attractive setting on large landscaped lot in Colwood. Only 4 years old, this home is designed for gracious living, has a large living room, dining room, kitchen with eating area and many other features. Owners are moving and will give early occupancy. Large 10% mortgage and low down payment possible. Price only $53,600 (9634). To view please call D. M. (Doug) MacKillop anytime at
384-9318 (office) or 384-0308 (res).

HELP! HELP! MUST SELL!

Large 3 bedroom ranch-style home on double lot that may be divided into 2 lots. Immediate occupancy. Reduced to $35,900 but try your offer now. (9172). To view please call D. M. (Doug) MacKillop anytime at 384-9318 (office) or 384-0308 (res.)

IDEAL HOLDING PROPERTY

Spotless 2 bedrooms, living room with fireplace; hardwood floors, dining room; kitchen with breakfast nook. Full basement with 1 room finished and drive-in garage. Beautiful grounds with fruit trees. Situated on M2 zoned property on prime Gorge Rd. Price $49,900. For details please contact Wayne Butterfield at 384-9318 (office) or 479-8519 (res.)

OLYMPIC REALTY LTD.
385-5741

WANTED — LARGE FAMILY

5-bedroom home or home plus in-law accommodation, situated close to all amenities. Large family kitchen with lots of cupboards and living room with fireplace, 2 full bathrooms. Full high basement plus separate garage. Owner would consider a trade on Revenue Property. Full price $48,900. Phone SHIRLEY McLEOD, 385-5741 or res. 478-2864.

STARTER or RETIREMENT

Situated in Langford close to shops and schools, small 2-bedroom home on a good sized lot. Full price only $23,900. Phone SHIRLEY McLEOD,
385-5741 or res. 478-2864

GORDON HEAD OPEN HOUSE SAT. 2-4 1790 FELTHAM

3 bedroom, no basement home completely renovated, on bus service, immediate possession and price reduced to $39,500 call Frank Beamish anytime at 385-5113.

DUPLEX FORT - PANDORA

This older up and down duplex is located within walking distance to downtown Victoria. Offers are invited on the asking price of $45,000 for details and to view call Frank Beamish Realty Ltd. 385-5113.

250 HOUSES FOR SALE

RITHET'S for Real Estate Insurance Appraisals
714 FORT
382-4251

OPEN HOUSE SAT., 2-4 p.m.

2788 Dunlevy
UPLANDS' BEST BUY
$69,500

Located in an executive type neighbourhood where home values maintain a high level — a stroll away from the park and close to all amenities. There is no hemmed in feeling in this gracious bright living room with white brick fireplace and adjacent guest-size dining room. Cosy kitchen with dining area. Four bedrooms and a large 4-piece bathroom. Lower level has 2-piece bathroom, two bedrooms or it could be a large recreation room. This is your personal invitation to view this outstanding home — hurry on this one! — excellent financing — For prior viewing please call:
BETTY SHEA
592-9213

GORGE DISTRICT $43,500

Try your offer on this well-built home situated in one of the most desirable districts of this area. Featuring 2 good size bedrooms and one extra large master bedroom. Fireplace in living room. Large kitchen. F.C. basement. OHA heating. Separate garage. Good lot. Close to schools, transportation, shopping and park.

SIDNEY $49,900

A good family home with three bedrooms up and one down. Fireplace in living room. Dining area with door to patio. Sunny cab. elect. kitchen. 4-piece bath up and 2-piece down. F.H.C. basement with bedroom — utility room — furnace room and an unfinished room. Carport under patio.

OPEN TO OFFERS

TO VIEW THESE HOMES PLEASE CALL: G. WILLISCROFT.
382-4251 — 24 hr. service

TOWN AND COUNTRY

Drive by this new exclusive listing located at 826 Shamrock. Two bedrooms with one extra in full basement. Separate garage. Asking price $41,500. For more information and to view please call E. WILKINSON or O. DOUGLAS
382-4251 anytime

National Trust
SINCE 1898

HISTORIC TEAROOM-CUM 5-BEDROOM TUDOR!!

A historic Saanich Landmark — Once a roadside tea room for the weary traveller on the Old East Saanich Road journeying to Sidney! One could get tea and water for the Mare. Now beautifully renovated, tea room is 32x25, living room with granite fireplace, modern kitchen, 5 bedrooms, 2 bathrooms, huge utility room, over ½ acre, fruit trees and lots of memories and a view. Asking $51,500.
MR. STOTHERS
386-2961 658-5285

ROOM TO BREATHE 1956 SANDOVER CRES.

Quality is the keynote in this custom built 2½ year old lovely family home. The attractive exterior with its background of trees has a shake roof, bow window and double attached garage. The inviting entrance leads to an impressive sunken living room with a floor to ceiling stone fireplace and panoramic valley views. Step up to a spacious dining room that leads to a kitchen that is a woman's dream with its built-in dishwasher, double sinks, fan and large eating area. There are 4 bedrooms. The master with ensuite plus his and her closets. Panelled rec room with wet bar, 2 more full bathrooms, large games room, private deck and patio, all for the asking price of $79,900. ML 8513.
SYL SHUMKA
385-7373 386-2961

GORGE $29,900

Retired look! 1 bedroom home; beautiful modern living and dining room with luxurious carpeting, raised fireplace and mirrored wall. Full basement, large lot. ML 9121.
658-5490 RUDY ROST 386-2961

OPEN HOUSE 1439 BROOKE ST. 1:30 - 4:30 SAT.

Two bedroom home located in quiet area of Fairfield near park. Living room with fireplace, dining room, modern kitchen. Four piece bath. Extra bedroom plus toilet in full high basement. Nicely kept lot. Asking $43,900 with terms. MLS 9148. (located between Arnold and Kipling Sts.)
DON CLARK
388-5451 (24 hrs.)

OPEN HOUSE FRI. and SAT. 1:30-4:30

946 Runnymede
CHOICE OAK BAY

Be sure to see this immaculate 2-bdr.-home just off McNeil. Full basement, secluded yard, vacant. Will consider motor home or house in trade.
OWNER 592-4989

MELTON
REAL ESTATE (B.C.) LTD.
912 DOUGLAS ST.
MELTON — BRINGING MORE THAN THEIR NAME TO VICTORIA

PSSST—
Want to buy a 3-bedroom family home for under $30,000? Sneak by 731 Belton Street, then call Dale, 383-1047 (24 hrs.) (MLS).

BY OWNER

In Sidney, 2 bedroom home, newly decorated, new carpets, carport, small workshop, 656-5709.

250 HOUSES FOR SALE

MAYFAIR REALTY
3153 Douglas St. 386-2955
WOODWARD'S MAYFAIR CENTRE

OPEN HOUSE 4604 AMBLEWOOD SAT. 1:30 - 4:30 SUPERB RANCHER

Beautiful 200 sq. ft. no step rancher nestled on ½ acre landscaped lot. 3 bedrooms, 3 baths, (4-pce. ensuite), family room with F.P. off kitchen. Asking $84,900. FRED JACKSON, 386-2955 or res. 477-7537.

OPEN HOUSE SAT. 1:30 - 4:00 2058 SALTAIR (off Ferndale)

New 1350 sq. ft. home on quiet cul-de-sac. Lovely rock faced entrance area. Sea view from large sundeck. 3 bedrooms with master ensuite. Guest size dining room. Full basement with roughed-in rumpus room with fireplace. This is a quality home priced to sell. Large 10% mortgage available. MLS $74,500. GEORGE PARSONS, 386-2955 or res. 598-3847.

OPEN HOUSE 1431 McKENZIE SAT. 1:30 - 4:30

Close-in, 2½ yr. old home with 3 bedrooms, 1½ baths upstairs. Downstairs are 2 bedrooms (one with fireplace presently being used as an office). Beautifully panelled recreation room with built-in shelving, 2 pce. bath, plus lots of storage. All on fully serviced and landscaped lot. 8¾% mortgage. Priced for quick sale at $59,500. Act now. Call GEORGE WALL, 386-2955 or res. 478-5681. MLS. 9535.

OPEN HOUSE 4181 CAREY RD. SAT. 1:30 - 4:00

Beautiful three bedroom (two on main, one down). Nice living room and dining room, large sundeck. Rec. room with bar. This twelve-year old house is situated on a lovely lot of mature shrubs and trees. Asking $53,250. LEIGHTON NOBLE 386-2955 or res. 658-8968.

ESQUIMALT BRAND NEW

1500 sq. ft. plus high basement for further development. Main floor has 3 bedrooms, 1½ bathrooms, living room with fireplace, dining room plus unique 13x25 family with acorn fireplace. Good size treed lot, large 10% mortgage available. Reasonable offers to $65,000. FRANK BOUSFIELD, 386-2955 or Res. 382-4968.

MUST BE SOLD $35,900

Jubilee area. 2 bedrooms, living room with fireplace, large kitchen-dining room. Full high basement with room for more development. All services have been recently renewed. November possession, low taxes. Please call LOU BLOOMFIELD. 386-2955 or 383-2374 for details. (MLS)

BROWN BROS on BLANSHARD
385-8771 (ANYTIME)

OPEN HOUSE

1500 SHASTA PL., OFF ST. CHARLES ST., FRIDAY AND SATURDAY 1:30 TO 5:00

A contemporary home with charm, warmth, space, setting and architectural qualities for harmonious living. The design features selected woods and natural stone, open beamed ceilings and fine quality broadloom, 3 bedrooms plus den, 3 complete bathrooms (2 ensuite), secluded covered sundeck off dining room and bright family kitchen. The delightful family room with fireplace, wall-to-wall carpeting, opens onto a secluded patio and beautiful garden serviced with sprinkler system. Here is a home with all the qualities which can not be replaced at a price offered at $112,000. DOUG LAWSON in attendance, 385-8771.

OPEN HOUSE

3962 CAREY ROAD
SATURDAY, OCTOBER 19th
1:30 to 4:30

Spotless inside and out, spacious 3 bedroom bungalow with appliances, drapes and carpets included. Full, high concrete basement, large landscaped lot. Close to schools, shops and transportation. Asking $54,000. MLS 9191. JOE RICKARD 385-8771 anytime.

SEVENOAKS

Excellent location close to all amenities. White stucco bungalow with 2 bedrooms on the main floor and one in the basement. Large living room, new modern kitchen, fenced lot with fruit trees. Good value at asking price of $38,500. JOE RICKARD 385-8771 anytime.

Principal Properties LTD.
4088 SHELBOURNE
477-9514

SPOTLESS APPEARANCE

Beautifully located home has tall trees and quiet surroundings. The The lovely decor is evident as soon as you open the door. 3 bedrooms, spacious L.R. with brick fireplace. Plus much more. For appt. to view call. MLS 9113.
477-9514 ISOBEL RIPLEY 479-1918

ENTICING SIDNEY HOME

Beautiful, Modern Home. Well kept, full basement, large fenced yard, sundeck, 3 bedrooms, dining room. 2026 Melville Dr. $46,800.
OPEN HOUSE SAT. 2 - 4 P.M.
477-9514 M. R. LUND 652-2736

Montague
1028 BLANSHARD 384-9318

OPEN HOUSE 4147 HAWKES Fri and Sat. 1:30—5 p.m.

Beautiful 3-Bedroom family home in the Glanford area. Living room and dining room with W-W. Finished basement with bar. Clean well-kept house and lot. A must to see. In attendance Don Lewis 384-9318 (office) or 386-9181 (res.).

1936 TAYLOR ST.

Will be open for viewing SAT., 19 OCT., 2-4 p.m.
This neat 2-b.r. stucco bungalow offers a lovely self contained 1-br. in-law suite in the lower level. Well located, close to UVic. schools, shopping and bus. Come and make us an offer on its listed price of $45,900. MLS. For prior inspection just call:
384-8126 MR. GREENE 385-0795
PEMBERTON, HOLMES LTD.

10+ MORTGAGE

Gorge area, 14 years old, 3 bedroom, sundeck, full basement, $44,000 with minimum $7,000 down. 383-5179.

250 HOUSES FOR SALE

J. D. BOSDET LTD.
120 - 727 JOHNSON ST. 386-3128

OPEN HOUSE

Sat. 1:30-4:30 p.m.
Bruce Gordon Lane, corner of Wallace Drive and Cultra Ave.

Only 6 homes left on this new cul-de-sac. All the homes are of quality construction. Over 1250 sq. ft., 2 bathrooms, W-W carpet, 3 bedrooms, floor to ceiling fireplace, full basement ready to develop with roughed in fireplace and 3rd bathroom. Drive out and see for yourself. These are better than average new homes. Call:
Alice Moore—592-4529
Ed Kraft — 652-3676

CONDOMINIUM UNIVERSITY AREA

Spacious 2-bedroom condominium (over 1,200 sq. ft.) with large, comfortable living and dining rooms and luxurious master bedroom with en suite. Modern kitchen with coloured stove, fridge and dishwasher included. Large gracious entrance foyer and patio. Wall-to-wall and tasteful decoration throughout. Price $38,500. Call:
Bruce Pollok 385-2651
Alice Moore 592-4529
Ed Kraft 652-3676

HAMPTON PARK 3 Plus Bedrooms

Immaculate character home, 1375 sq. ft. on the main floor, full basement. Features include fireplace, large kitchen, family room with bar and 3 bedrooms. In the bsmt. there's a 4th bdrm, sewing room and rec room. Large lot with above ground swimming pool. MLS 9508. Asking $47,500.
Alice Moore—592-4529
Ed Kraft—652-3676

2 ACREAGE PARCELS

We have two acreage parcels on the Saanich Peninsula, 7 acres and 10 acres. One offers trees and views, the other trees, seclusion and some arable land. MLS 9023, at $49,900 and MLS 9223, at $72,500.
Ed Kraft—652-3676
Alice Moore—592-4529

GORGE AREA $39,900.

Lovely retirement home. Large secluded lot. Bright cabinet kitchen. Spacious living room with fireplace. Lovely master bedroom, second bedroom. Secluded patio. New MLS No. 9534. Call:
Alice Moore—592-4529
Ed Kraft—652-3676

10.15 ACRES METCHOSIN

Small farm only 17 miles from downtown, offering a small bungalow, large barn and fully fenced property. Located on a rural quiet setting among trees and meadows. Offered at $109,000, our vendors will carry a good portion on an agreement for sale. MLS 9170.
Alice Moore—592-4529
Ed Krafat—652-3676

3.48 and 3.65 ACRES $28,000. and $27,500.

Two parcels left in the Metchosin area, on Parry Cross Road offering trees and meadows. This is a good opportunity for a rare acreage at reasonable price. Vendor will carry financing. For further information call:
Ed Kraft—652-3676
Alice Moore—592-4529

DRL
DOUGLAS REALTY LTD.
385-8784

OPEN HOUSE

Friday 6-8 p.m.
Saturday 1:30-4

7-4058 Corners Place. $39,900, 3 Bed., 1½ baths. North on Quadra, right turn on Kenneth, 3 blocks to Corners Place. See you there. Tony Brogan 382-1866. ML.

A GEM set in a quiet cul de sac. Fruit and nut trees. 3 BR, LR, with FP, HW floors. A perfect place to raise the family for only $43,900. ML. Tony Brogan, 382-1866, Anna Chandler 384-6939.

CHARM and SECLUSION

Only 3-yrs.-old and over 1200 sq. ft. of living area plus a full height basement. Large LR with fireplace. DR in-line; family size kitchen, 3 or 4 bedrooms (master ensuite) finished rec room; large ¼ acre lot situated on quiet, pleasant cul de sac in CENTRAL SAANICH, $53,900.
JOAN HOPPER, 652-3103
and
RICK KALLSTROM, 386-0751

FAIRFIELD

Close to beach. Older stucco home, 3 good size bdrms. Paneled L.R. with fireplace. Laundry and extra room in full high basm't. Could use some TLC. Well worth considering at $39,000. Open to offers. No. 8985, call Donna Valikoski, 384-2057 or Mary McGuire, 479-7668, 385-8784.

OPEN HOUSE SAT. 1-5 P.M. OAK BAY

2106 Sutherland Street, delightful family or retirement home on a lovely street. Two bedrooms on main and one down. Oak floors in living and dining room. For previous viewing or information please call:
BILL PALFREY
386-7545 or 598-4210
This house if priced right at $39,900. MLS.
ISLAND HOMES LTD.

Whyte & Gower
Oak By Properties Ltd.
2227 Oak Bay Ave.
592-2407

JUST IRRESTIBLE OPEN HOUSE 950 BRAY SAT. 1-4:30

2 bdrm. no step RETIREMENT or STARTER. Large modern kitchen, large utility room and nice living room. This house snuggled in behind lovely trees is very attractive and a pleasure to show $33,900. Good financing. Call HUGH YEREX 592-2407 or 479-8169.

SSC
SWINERTON, STEWART CLARK LTD.
1318 BLANSHARD 385-2481

NORTH OAK BAY $10,000 HANDLES

6 room stucco bungalow, well situated close to shopping, beach and bus. Fireplace in living room and den. Double carport off lane, secluded garden, lot 70x120. Vendor will carry balance at 11%. Asking $67,500. Please call Mr. Custance or any of our representatives. 385-2481.

BY OWNER

Simpsons-Sears area. 2-bedroom home, fireplace, full basement, rumpus room. Large corner lot, garage, fruit trees, shrubs, quick possession possible. 656-5709 or 592-9697.

250 HOUSES FOR SALE

JACK MEARS OAK BAY REALTY LTD.
"The Professional People"
Coast to Coast Real State Service
2194 OAK BAY 598-3321
3618 SHELBOURNE 598-3344

Open House 366 Richmond Rd.

THURS. and FRI., 1:30-4:30 p.m., Near Gonzales. 3- or 4 large airy bedrooms. Full basement. OOM furnace. Pretty living room with new attractive fireplace. Dining room 10.5x12. A SUPER DIVIDED BATHROOM. Kitchen and eating area 17x13. MODERN and SUNNY COMPLETELY AND WELL CARPETED. Offers being received on $48,900 with easy terms. Call:: URSULA E. S. LaLONDE at 598-3344 anytime.

Forrester St.

Roomy family home near the Oak Bay border, with family room and den, besides the large kitchen, living and dining rooms, two bathrooms, full basement, sundeck and double carport. Take a look and try your offer on the asking price of $54,900. To view please call: DENNIS BERRY or MARKIE MUNN at 598-3344 anytime.

Invest $59,900

In this sound and beautifully maintained conversion, and reap rental benefits from 6 furnished units. Live in the large 2-bedroom owners suite; enjoy the garden lot, and semi-seclusion of backyard. Full particulars with: ROY GOULD or EDNA VLIET at 598-3344 anytime.

Stadacona

Newer home in older area. N.H.A. specs. 3-bedroom split-level. Hardwood floors. Bathroom and family room plus possible fourth bedroom down. Patio at back. Sundeck above carport. Very convenient location to schools and shopping. Quality home. $50,900. Call: JOHN HOLMS at 598-3344 anytime.

Countryfied

Rural 2-bedroom cottage. Large lot. Stone fireplace in living room. Pleasant location. $26,300. Call: JOHN HOLMS at 598-3344 anytime.

Waterfront

In beautiful Cordova Bay, with its terrific sand bar. House has about 200 sq. ft. plus 33' sundeck. Owner-builder keeps this home in excellent condition. 4 bdrms., 3 bathrooms, den with fireplace, "rec." room with fireplace, and living room with fireplace. Very large kitchen has nook, and with L.R. and D.R. have "Twindow" picture windows looking over bay. Nicely landscaped lot with house screened from roadway. Separate garage and workshop. MLS. Call: F. WILLS at 598-3344 anytime.

Hobby Farm

$112,000. 10 acres of choice view property, suitable for homesite — or many other uses including future subdivision — This is prime Saanich Peninsula property. For information call: 598-3321 for HAROLD WHILEY res: 592-2798 or BILL MOHR res: 598-6716.

Mt. Douglas Area

1.25 acres of park setting. Property has seclusion and ideal for prestige family home. Located close to city and gives rural atmosphere. Could be divided at a later date. For further information please call: HAROLD WHILEY res: 592-2798 or BILL MOHR res: 598-6716.

Beautiful TURGOOSE POINT

Central Saanich at Lochside Drive and James Island Rd

7 LOTS FOR SALE
EACH FULLY SERVICED LOT HAS BEACH ACCESS AND PANORAMIC WATER VIEW AND IS OVER 10,000 SQ. FT.
ONLY $25,000 EACH
(ONE 20,000 SQ. FT. LOT) AT $27,500

Two New Homes For Sale

—EXCITING WATER VIEWS
—BEACH ACCESS
—5 MINUTES TO SIDNEY, 15 MINUTES TO VICTORIA
—CUSTOM DESIGNED TO TAKE ADVANTAGE OF VIEWS AND PRIVACY.
—ONE HOME IS OVER 3,000 SQ. FT., DOUBLE GARAGE, QUALITY CONSTRUCTION WITH MANY BUILT-INS, 3 BATHROOMS, 3 BEDROOMS, LARGE SUNDECK, $87,000.
—THE OTHER NEAR FINISHED HOME IS OVER 2,300 SQ. FT., TRIPLE GARAGE ACCOMMODATION, VAULTED CEILING IN LIVING ROOM FLOOR TO CEILING FIREPLACE, FAMILP ROOM — KITCHEN COMBINATION, LARGE SUNDECK. $84,900

Call Now to View
GORDON STEVENSON
385-1431
British American Realty Ltd.

MILL BAY

Located on a quiet street just north of the Mill Bay-Shawnigan intersection and near the highway. We have a NEW 2 Br, no basement bungalow, vacant for immediate possession. An excellent VLA potential as it is on almost ½ acre lot. Piped water system. Priced at $27,500. For clear title. For full information just call.
384-8126 MR. GREENE 385-0795
PEMBERTON, HOLMES LTD.

READY TO MOVE IN

Homes in Gordon Head, close to all schools. etc. 9¾% interest N.H.A. From $52,450 up. Phone Kasapi Construction Ltd., 386-6191 anytime.

BY BUILDER — NEW 3 BEDroom home, seaview lot, 1½ baths with marble vanities, wall to wall carpets, large living room, stone fireplace with sundeck. 1844 Rye Rd. Off Simpson in Central Saanich. $49,900. 652-1831.

MAZATLAN, MEXICO
New home Mazatlan, Mexico. 2 bedroom, 2 bath, location El Cid, Golf and Country club, fully furnished, just completed. $48,500. $10,000 under today's cost. For further information 592-3584.

ESQUIMALT, 2-BEDROOM, older home. Lovely high lot, full basement, $34,500. By owner 385-3305, 656-2845.

250 HOUSES FOR SALE

WESTMONT REALTY LTD.
27 CADILLAC 386-6796

OPEN HOUSE WILLOWS BEACH 2590 ESPLANADE SAT., 1:30-4:30

Turn off Beach Drive and then left along Esplanade. First time offered just newly decorated and carpeted through out. 2 good-size bedrooms on main plus living room with fireplace, den with fireplace and formal dining room. Large kitchen with breakfast nook overlooking the beach and ocean. Possible IN-LAW suite downstairs plus beautiful rec. room with stone fireplace. Clean hot water heat. Owner out of town and anxious to sell. Price $98,500. MLS. Prior viewing call:
FRED CARVER 598-2581
DAVE TAYLOR 384-2718

SOUTH OAK BAY QUICK POSSESSION

Vendor must move on October 31. Beautiful two-bedroom, full-basement home on a treed street in the prime part of Oak Bay. The modernized kitchen has built-in range top and oven. Large sunny living room with fireplace and hardwood floors and there is a separate L-shaped dining room. Good-sized nicely landscaped lot with fenced garden area. All reasonable offers will be considered on the asking price of $47,500. Drive by 988 Oliver then call:
DAVE TAYLOR 384-2718
BILL SIDHU 477-5382

"MUST BE SOLD" GOING TO EUROPE REDUCED IN PRICE

3-bedroom home PLUS in-law suite!
We're leaving at the month end and must sell our 8-year-old home with nicely landscaped yard. This fine lady has a CATHEDRAL ENTRANCE leading to the living room with cosy fireplace, separate dinette, 3 berooms, MODERN kitchen and smart 4-pce. bathroom on the MAIN floor. THEN, on the lower level, she presents a SUITE consisting of a living room, den, large bedroom, kitchen and 3-pce. bathroom. We have reduced our price to $49,900. MLS.
RICK KINNIS 477-9394

SAVE BUY DIRECT $47,900

LAY OFFS NOT US
—We have sold our present inventory down to 6 homes in a tough market by giving $ dollar value.
—We are now planning 24 more homes for this winter — possession February 1st to March 1st.
—Save $3,000 buy direct from Builder
Save $2,000 Winter bonus direct from Builder
Save $5,000 by purchasing now
—We have good choice of lots and plans in Saanichton on sewers, close to conveniences, only minutes to city on 4-lane highway.
—For more information and consultation, phone today, let's get together and talk over your housing needs.
UNICON HOMES LTD.
Consultation 24 hrs.
Kent Smyth — 652-2652
Office
Charles VanVeen — 386-0130

Bayshore
512 Fort St./388-6424

PANORAMIC VIEWS

Located 1 mile north of Cordova Bay, this compact 2-bedroom Panadode sits on a beautifully landscaped ⅓ acre with breathtaking views of the islands and straits with Mt. Baker in the background. The home is in as new condition, on a no-through road, and will suit the couple who enjoy a beautiful garden. Some financing available. Price reduced to $53,900. For further information and appointment to view, please call:
BARRY BOWES
DAVID BILLINGHAM
388-6424

SWAN LAKE

This solidly built 11 year old, 2-bedroom home, with 3rd in basement, and den or sunroom off kitchen, sits on a large secluded lot with plenty of trees. Large existing mortgage available. This is excellent value at $49,900. MLS 8719. Please call:
BARRY BOWES
DAVID BILLINGHAM
388-6424

TWO CUTIES UNDER $36,000

The first is a two bdrm home near S. Sears with charming LR. with F.P., spacious kitchen with eating area and laundry off kitchen all on beautiful lot. Priced to sell at $32,900. THE SECOND is a 3 bedroom home. CMHC inspected with big LR, sewing room and kitchen with eating area. All appliances are included. All this on a very nice fenced lot and priced at $35,900 to sell quickly. TO VIEW THESE TWO CUTIES CALL SHANE BEFURT, 388-6231 or 388-6275 LOC: 2560 Island Pacific Rlty.

CENTRAL SAANICH HOME AND ½ ACRE, $52,900

5-yr.-old, quality built 3-bdrm. executive home which provides a fantastic view of Mt. Baker and the peninsula. Features 2 fireplaces, 2 baths, oak floors, massive sundeck and rec. room, large view dining room and a big garden. First time offered. MLS. CALL QUICKLY, GLENN NICHOLLS, 388-6231 or 388-6275, Local 572. Island Pacific Realty.

CENTRAL SAANICH, BY owner, attractive roomy 7 year old home in exccellent conditon, 3 bedrooms up, 1 down, 2 baths, on almost ½ acre treed property in good location, 5 like new appliances, large and private rear yard, low taxes, $56,500. Owner will mortgage at reasonable rate. 652-3241.

BY OWNER, GORDON HEAD, ½, 3 bedroom duplex, $47,500. 477-4275.

WHEN

I PLACE A CLASSIFIED AD WITH VICTORIA'S DAILY NEWSPAPERS... 386-2121

MONDAY THROUGH SATURDAY, 8am to 6pm

WHO READS IT?

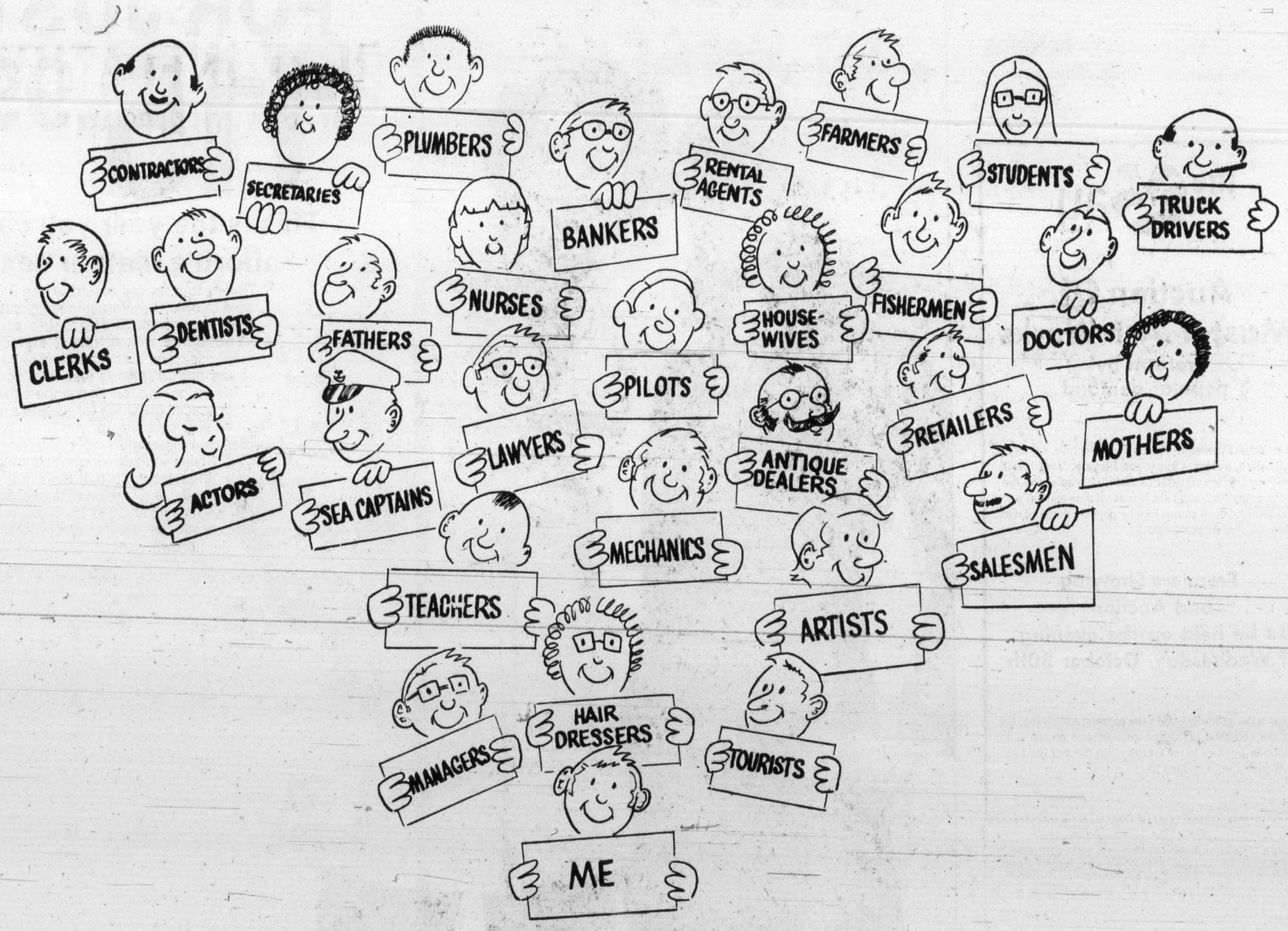

(AND EVERY ONE OF US IS INTERESTED IN PURCHASING WHAT YOU ADVERTISE!)

Final
383-4111
After 11 p.m.
383-4115
CLASSIFIED
386-2121

The Daily Colonist.

Vancouver Island's Leading Newspaper Since 1858

Clear, high 63
★ ★ ★
Weather Details On Page 2

No. 117 – 116th Year · VICTORIA, BRITISH COLUMBIA, FRIDAY, OCTOBER 18, 1974 · 15 CENTS DAILY 30 CENTS SUNDAY

Full tax probe 'appeals' to Lorimer

By JIM HUME
Colonist Reporter

It may require a royal commission to unscramble the assessment and taxation problems uncovered by the Legislature's select committee on municipal matters, Municipal Affairs Minister James Lorimer admitted Thursday.

Lorimer wouldn't go so far as to say that a royal commission would be essential, but he indicated that this approach appeals to him and could lead to a possible solution of what has been described as "a massively complex problem."

Lorimer
. . . 'massively complex'

The minister made the statement during the taping of the TV show Capital Comment which will be aired Sunday night.

The select committee completes its province-wide hearing today in Vancouver, then reconvenes Monday in Victoria for a two-day session to decide policy for presentation to the fall session of the Legislature which opens Nov. 1.

Asked if he thought two days was long enough to unscramble the recommendations contained in the thousands of words submitted to the committee, and to write a series of policy recommendations for the Legislature, Lorimer answered "Well, I think they are going to have to."

But he conceded that he did not expect the committee's report to contain any strong suggestions as to what changes should take place in real property taxation laws.

Asked if he might recommend a royal commission, or at least a special commission, to continue study of the problem, Lorimer answered: "Well, yes, that could be one of the things that might appeal to me." He later stated that personally he would favor such a commission study.

Lorimer also said that while he knew the task facing the select committee was a difficult one, he had been surprised at its complexity.

"It is a massive task, a very massive task," he said "to try and corrrect the current problems in real taxation."

Meanwhile, the B.C. Assessment Commission, the newly-created body charged with bringing all assessments in the province up to 100 per cent of true market value before year-end, continues to wrestle with its particular problem while still unsure what the Legislature will do next month.

One member of the commission said Thursday that uncertainty of what the Legislature might do was making the task extremely difficult.

"We are bound by law, a law we must obey, to have all assessments at the 100 per cent level before year end," he said. "All we can do is aim for that target while not real-

Continued on Page 2

— AP

Fiery femme fights focus

Covering first day at work of female firefighter was almost washout for television cameraman. Viki Kaufholz, 24, upset over publicity, locked herself in lavatory, refused to be interviewed and later turned hose on TV camera. She outscored four males in test for job.

Rees, Belfast under fire

BELFAST (UPI) — Rioters rampaged through Roman Catholic areas of Belfast Thursday night, burning vehicles and attacking troops in a two-day-old rebellion against British policy of jailing suspected extremists without trial.

The arrival of 600 more soldiers from Britain — raising the total British troop commitment in Northern Ireland to 15,600 — did not stop the demonstrations touched off by the Maze internment camp uprising Tuesday night.

Flaming buses, trucks and cars blocked traffic in the Catholic Andersonstown, Lower Falls Road, New Lodge Road, Ardoyne and Ligoniel districts of Belfast.

Snipers fired on troops at an Ormeau road observation post and the army returned fire, wounding a civilian. Mobs stoned troops who patrolled the area in riot gear.

Protestant and Catholic politicians called for the recall or censure of Northern Ireland Secretary Merlyn Rees, who earlier in the day broke off round-the-clock consultations with security advisers and flew to London to brief Prime Minister Harold Wilson.

Police said seven persons were wounded in Belfast in a night of firebombings and shooting Wednesday.

Meanwhile an uprising by women inmates at maximum security Armagh Prison, 30 miles from Belfast, ended early Thursday with the release of four hostages, including the prison warden and three women guards.

Prison sources said the women were given promises they would get a list of the names of the men injured in the Maze internment camp riot Tuesday night and Wednesday in which 130 soldiers, guards, and inmates were injured. The camp was burned to the ground in a riot by nearly half its 1,400 inmates.

Prisoners also rebelled and burned buildings and slashed furniture Wednesday at Belfast's Crumlin Jail and the Magilligan internment camp near Londonderry.

Hydro winds up new generators

VANCOUVER (CP) — B.C. Hydro has called tenders for two wind-driven electrical generating units which will be installed and used to evaluate this type of power supply.

A Hydro spokesman said Thursday that one of the units will be installed at a microwave site near Clinton in the Cariboo and the other at Masset in the Queen Charlottee Islands.

Each unit will have a 40-foot steel tower and a storage battery system for the power generated.

Forces shrinkage: MPs kept guessing

● **Civilian unions fear cut in military spending. Page 7**

OTTAWA (CP) — Defence Minister James Richardson left MPs guessing Thursday about the future size and work of the Canadian Armed Forces.

After more than an hour of questioning before the Commons defence committee and later by reporters, the minister could give no indication of the size of the inflation-hurt forces after next April.

He did say they would not go below about 78,500 persons — about 3,000 under strength — in the 1974-75 fiscal year ending March 30 and that no bases will be closed in that time.

But the size and tasking of the forces after that would be determined by a number of cabinet decisions.

The minister reiterated recent remarks that because the size has been allowed to fall in efforts to live approximately within the budget despite inflation, they are overworked and some tasks must be reduced.

Richardson
. . . how far is down?

He said the cabinet is studying which of these tasks will be dropped and should make a decision shortly.

Meanwhile, the minister said the five-year plan of financing under which the defence budget would grow 7 per cent a year, has been killed by inflation.

Richardson, who announced the plan last year as a new era for the forces, said he must ask the treasury board for more than 7 per cent.

The minister dismissed as hypothetical a question on what size the forces would fall to if the treasury board refused to give him the extra money he desires.

He said the forces in the current fiscal year will spend about $100 million more than originally budgeted. But still it was necessary to cut $100 million in spending.

This was done by allowing the size to fall through attrition, at a saving of $50 million; reduction of operating, training and travel costs by $12 million; stretching procurement for a saving of $23 million and reducing purchases through better management for a $13 million saving.

The total saving was $98 million.

He refused to back away from his previous statements that there must be an elite force, smaller in size than the

Continued on Page 2

Hunt resumes

GRANDE PRAIRIE, Alta. (CP) — Two military aircraft have resumed a search under cloudy skies for a helicopter missing since Sept. 2 in northwestern Alberta.

Big dozer crushes 3

KAMLOOPS (CP) — Three U.S. residents were killed Thursday in an accident on the Trans-Canada Highway near Savona, about 10 miles east of here.

RCMP said a 76,000-pound bulldozer fell off a flatbed truck and landed on the car.

In B.C.

Campaign disclosure bill coming

The provincial government will introduce legislation before the next B.C. election requiring full disclosure of campaign contributions to political parties, Premier Barrett announced Thursday in Terrace.

In an interview, Barrett said rigid controls are needed so that voters will know the source of contributions to each of the parties.

Barrett said B.C. legislation requiring individual candidates to list their expenses shows that the Social Credit party outspent the NDP by three or four-to-one in every election.

"We have asked over and over again where are these vast sums of money coming from. I want the little guy making up his mind about voting to know the answers."

Provincial Liberal leader David Anderson said in a telephone interview from Prince George that he thinks the proposed legislation's an excellent idea.

"I suggested bringing in that legislation last spring," Anderson said.

Wood job cuts could shake side industries

By NANCY BROWN
Colonist Reporter

Forest industry layoffs, expected to hit the 20,000 mark by the end of the year, will have a domino effect on other industries in the province, management and labor representatives predicted Thursday.

"Half of B.C.'s economy is based on the lumber industry," said Al Carle, financial secretary of the Victoria local of the International Woodworkers of America.

"The problems of the industry are reflected in terms of fewer housing starts, decreasing sales of household appliances, you name it. When the provincial payroll drops by 12,000 it has to show up sooner or later in sales people and manufacturing industry employees getting laid off."

Unemployment in the forest industry — around 10,000 only two weeks ago — came close to 12,000 in the last few days.

First to be hit, according to a spokesman for the Council of Forest Industries, will be direct suppliers and servicers of forest industry equipment, such as Finning Tractor, or some of the big caterers.

"No one is selling equipment these days, and eventually they will have to start laying off employees."

"This is one of the cyclical slumps that hits the industry, and it happens to be the worst one since the war years, in fact since the '30s, because all of the markets have turned sour at the same time," he said.

"Every time we have one of these slumps the small independents tend to go out of business," he added.

"Even a shut-down mill has certain expenses such as taxes, bank interest and fi-

Continued on Page 2

Rocky's wife loses breast

Telling reporters they probably wouldn't believe the coincidence, U.S. vice-president-designate Nelson Rockefeller announced Thursday his 48-year-old wife, Happy, was having her cancerous left breast removed, just three weeks after President Ford's wife, Betty, had her right breast removed for similar malignancy. After operation, doctors said Mrs. Rockefeller's cancer had not spread, which would give her 90 per cent chance of recovery.

'She asked me' to kill her dad

By STEPHEN BREWER
Colonist Reporter

Kenneth Michael Osbourne fired two .22 calibre bullets into George Edwin Miller's head Feb. 15, then set fire to the house in which Miller's body lay.

He fired the shots with a rifle placed in his hands by Miller's 17-year-old daughter, Gayle, Osbourne testified in B.C. Supreme Court Thursday.

And he fired the second shot only after Gayle Miller told him to "do it again," Osbourne told a packed courtroom in Victoria Law Courts.

Osbourne, 17, of 485 Forward in Colwood, testified on his own behalf during the third day of a trial before Mr. Justice Walter Kirk Smith and a jury.

He is charged with non-capital murder in Miller's death.

Under questioning by his counsel, Lloyd McKenzie, Osbourne testified Gayle had told him her father made sexual advances to her two days before he was killed.

He said that, on the night of the killing, he had gone to the Miller house at 6736 Sooke Road, Sooke and made love to Gayle in her upstairs bedroom.

Her father arrived home unexpectedly, "angry and shouting," and Gayle had gone downstairs to cook his dinner while Osbourne remained hidden in her bedroom, he said.

Then he heard Gayle call out: "Stop."

A few minutes later she came back upstairs, crying, and told him her father had kissed her and put his arm around her again.

"I told Gayle to stay upstairs," Osbourne testified, "but she came down anyway."

The girl went to a gun rack in the living room, checked several rifles and finally handed him one of them, he said.

"Then she went upstairs to get our coats.

"I stood in the doorway (of Miller's bedroom, where he was sleeping on his bed) and the gun went off."

He then went upstairs to get Gayle, he testified.

As the two of them were coming down the stairs, "we heard some moaning, so she said to do it again," Osbourne said quietly.

He said he returned to the

Continued on Page 2

Food board power not hiked after all

OTTAWA (CP) — Consumer Affairs Minister Andre Ouellet has denied that he is considering extending the powers of the food prices review board.

Instead, he told the Commons Thursday, he hopes the board can increase the scope of its activities without extended terms of reference.

Currently, the board has power only to report on food price trends, analyse price changes and recommend action to government and business.

Ouellet said the board would not be given powers to roll prices back, but it could do more. An experimental food price survey, now under way in the Ottawa region, could be extended to other cities. And the board could help prepare a long-term food policy.

Inside

	Page
Background	5
Bridge	30
Classified	28-39
Comics	24
Crossword	31
Entertainment	26, 27
Family	20, 21, 22
Finance	8, 9
Letters	5
King Fisherman	12
Marine Calendar	40
Names in the News	42
Provincial Court	40
Sport	14-18
Television	29

Smog alerts in Washington, Oregon

Three cities choking

SEATTLE (AP) — Stagnant air continued to hang over the U.S. northwest Thursday, causing a buildup of pollutants in populated areas and smog alerts in three major cities.

The Washington state department of ecology appealed for help from Seattle area residents Thursday after the department declared a carbon monoxide alert in the downtown area. An alert for sections of Spokane was also announced.

In Portland, the Oregon department of environmental quality declared a carbon monoxide alert for that city.

Both state agencies warned persons with heart or lung diseases to stay indoors and call a physician if trouble developed.

Residents in three cities were asked to cut use of automobiles and avoid the downtown areas when possible.

The Puget Sound air pollution control agency said the air quality index reading noon Thursday was 43 in downtown Seattle. If the reading reaches 50, industry would be ordered to cut emissions by one-third in the Seattle-Tacoma area.

An air inversion, trapping stagnant air at ground level, has caused the smog problem in the two states. The inversion, and the lack of air movement, results in a build-up of industrial and vehicle contaminants in the air.

The Daily Colonist.
(ESTABLISHED 1858)

SECOND NEWS SECTION VICTORIA, BRITISH COLUMBIA, FRIDAY, OCTOBER 18, 1974

Freeze makes farmers of couple

By GRANIA LITWIN
Colonist Reporter

A government civil servant has been turned into a farmer by the agricultural land freeze.

Joseph Webber, a forest service research chemist, and his wife, Pat, are leasing a farmhouse and adjoining orchard at 1820 Stelly's Cross Road in Central Saanich, from Munro Angus Properties, a group of four Victoria businessmen who purchased the property more than two years ago, with the intention of subdividing it, according to Bruce Champion one of the owners.

In December, 1972, the 13 acres was frozen, bringing to a halt their development plans.

The Webbers are not complaining. "To be able to rent a farm used to be unheard of," said Mrs. Webber when interviewed this week — "And we have suddenly become very interested in apples."

The Webbers never farmed before they moved to the orchard but they are learning fast. The seven acres of apple trees which had not been pruned or sprayed for a year or more, are yielding more apples this year than last year.

"Everyone has been very helpful," she said. Neighbors brought them books on spraying and brochures have been provided by the department of agriculture.

"We are learning a tremendous amount living here. "It has helped us to make our future plans."

These plans now include buying their own orchard, she added.

The Webbers have been harvesting apples themselves and selling them on their property and through the Saanich Fruit Growers Association since the beginning of August. They hope this year to make about $1,000 profit, which Mrs. Webber said will increase next year, if they are still on the farm.

Champion explained the original plans of Munro Angus Properties have been shelved and the future of the farm is uncertain.

—Colonist Photo by Ian McKain

Pat Webber enjoys outdoor life on farm

Radio 'unsurpassed in its poverty'

Station's own weapon used to fight licence

By HUBERT BEYER
Colonist Reporter

Victoria Mayor Peter Pollen is preparing to fight the renewal of broadcast licences for two local radio stations with one of the electronic medium's own weapons.

Pollen will appear before the Canadian Radio and Television Commission's hearing in Vancouver Tuesday, equipped with a tape which, he says, backs up his charges that the standard of broadcasting in Victoria is "unsurpassed in its poverty."

The radio stations asking for renewal of their licences are CFAX and CKDA.

Pollen, who has filed an intervention protesting the licence renewal, played the tape for reporters Thursday during his weekly press conference.

The tape, about five minutes long, contains a discussion between two CFAX employees on the air about the mayor's letter of intervention.

The two men, after talking about the letter for a while, invite listeners to "phone in during the next hour and tell the switchboard operator whether you agree with the mayor or whether you disagree."

At the end of the tape, one of the men says the telephone survey was cut off after 20 minutes and 45 calls, "because our switchboard operator was going batty."

The result: Of the 45 callers, 26 disagreed with the mayor's statements that the standard of radio broadcasting in Victoria is poor. The other 19 callers agreed with Pollen.

And that's the pitch the mayor intends to use at next Tuesday's hearing.

"I'm just going to play the tape and tell the commission, here it is: About 40 per cent of the listeners in the station's own survey say that the standards are poor," Pollen told reporters.

He stressed that he isn't "trying to get CFAX or CDKA." He was merely attempting to bring to the CRTC's attention an extremely poor quality of programming by Victoria radio stations.

"I'm also not for a moment advocating that every Victoria radio station plays Bach. What I'm saying is that we should elevate our standards a bit and have a variety of programming in the city," he said.

"If we continue the present trend, in another generation or so we'll be a society of real psychic poverty," the mayor added.

Radio stations, he said, must get away from their "obsession with what they think is appealing to mass audiences."

Mel Cooper, general manager of CFAX, said in an interview after the mayor's press conference that he isn't going to be drawn into "a war of words" with Pollen.

He said the issue was "highly political and personal" and has its origins in past confrontations between the mayor and the former management of CFAX.

Cooper also said he doesn't believe the station is doing everything right.

"We are prepared to listen. If people have suggestions as to how we can improve, we'll listen. We don't have our heads in the sand," he said.

Cooper added that he doesn't plan a rebuttal to the mayor's tape.

"We'll just tell them (the CRTC) what we're doing," he said.

Pollen
. . . psychic poverty

They love him, sort of

For a while, Victoria Mayor Peter Pollen was in the race for the Chamber of Commerce's Citizen of the Year award, he said Thursday.

"Someone there nominated me," he said, adding that he was probably beaten on the first ballot.

The honor was bestowed Wednesday on Mrs. Phillis Sutton for her work with handicapped people in Greater Victoria.

Pollen said he felt a little sheepish about the nomination, considering his running feud with the chamber.

But he added that he has reason to believe the chamber will finally live up to its potential.

A recent meeting with chamber president Robert McHaffie, the mayor said, gives him hope that past differences can be forgotten.

McHaffie said Wednesday the chamber wasn't going to stand any longer for the mayor's frequent attacks in which he once described the organization as a "flat-earth society."

Pollen said Thursday he was "obviously poking fun at them, but they don't seem to think it's very funny."

As for the truth of his descriptions of the chamber, the mayor said: "Well, if the shoe fits, wear it. Unfortunately it fits."

Saanich cruiser death crash

Constable going to trial

Trial is expected in January in Victoria Provincial Court's traffic section of an emergency-vehicle charge against a 29-year-old Saanich constable who entered a plea of not guilty Thursday.

Constable Allan Kangas was charged before Judge F. S. Green with driving an emergency vehicle without regard for safety Sept. 2, when a two-car collision at Trans-Canada and Tillicum resulted in the death of Barbara Anne Payne, 35, of 831 Ellery.

Prosecutor Nicholas Lang said tht charge was laid under Section 138 of the B.C. Motor Vehicles Act, known as the emergency vehicles section.

It says in part that a driver of an emergency vehicle may go through a red light but must sound a siren and show a flashing red light or be "in immediate pursuit of an actual or suspected violator of the law."

The section also says such a driver must show "due regard for safety" by considering "the nature, condition and use of the highway, the amount of traffic that is on or might reasonably be expected to be on the highway, and the nature of use being made of the emergency vehicle at the time."

A coroner's inquest jury recommended Sept. 28, after hearing testimony about the accident, that emergency equipment in Saanich police vehicles be checked before each shift.

Testimony showed Kangas was responding to an urgent call and using a flashing red light when his car went through a red light but the siren was malfunctioning.

Sources said the outcome of the trial can be expected to affect the emergency-vehicle policies of Saanich and possibly all other municipal police forces in B.C.

The traffic court docket is full through February but Lang and defence lawyer Michael O'Connor indicated an attempt would be made to have the issued decided as soon as possible, probably in January. O'Connor spoke for Cecil Branson, who will defend Kangas.

Dog killed in cabin fire

Fire destroyed one cabin and killed a dog at the Browndale Camp nine miles south of Ganges, Thursday night, Ganges RCMP said.

The camp, a detention home for children, was vacated seven months ago and police said three squatters were living in the cabin which was destroyed.

Police did not know how the fire started.

Ganges fire death probed

Ganges coroner Miles Acheson will conduct an inquiry into the death of Norma Allen, 38, who died after a fire in her Kings Road home Sunday morning, Ganges RCMP said.

Smoke damaged Mrs. Allen's side of a duplex and fire destroyed the bedroom in which she was found. Police said they believe a cigarette in bed started the fire.

Mrs. Allen, who lived alone, was formerly of Victoria.

A neighbor raised the alarm after a window was blown out. Firefighters found Mrs. Allen still alive when they entered the duplex but she died shortly after with third degree burns to 80 per cent of her body.

Crime in B.C.: Rate too high, police too few

The attorney-general's department has been working hard in the past year to mend the holes and shorten the gaps in the administration of justice in B.C.

And the Justice Development Commission considers that some progress has been made, some useful steps taken, but that complete success is still far in the future.

This was part of the message brought Thursday night by deputy attorney-general David Vickers to a conference in Victoria attended by officials from B.C., Alaska, Washington, Idaho and Oregon, held to discuss mutual justice and criminal problems.

"When I entered the department last year," Vickers said, "there were either no programs, or they were dead, or moribund, or inadequate.

"Too little money was being spent on justice — a situation that is too often true. Justice plays too small a part in budgeting. We had to find out where to channel the slim resources, find out how to step up the desired program."

Vickers said officials went to the people involved to determine priority problems, to the courts, police and communities.

They have since upgraded court reporting and installed a system of sheriffs in courts to free policemen needed elsewhere.

Manpower problems continue, he said. B.C. has the highest crime rate and the lowest police ratio in the country, and this could not be cured overnight.

The aim was to "put the triangle back in its base" — to place more emphasis on the broad area in which justice and the people meet, rather than at the apex in the courts; to keep people out of jail rather than handle them in and after court.

Many of the problems came from areas that had failed in their basic tasks; education — and he emphasized that he included the home where the vital essence of morality should originate; health, welfare.

These problems should be given back to the communities rather than left to court or police solution. Something must be done about a current lack of respect for law and order.

In going out to the communities, the commission was surprised to find ready acceptance for its ideas, such as a welcome to the concept of regional correctional institutes rather than sending all awaiting trial, or later, to a central location like Oakalla.

The department hoped to do more, too, for the "lost soul" — the victim of crime, than had been done in the past.

Curling rink costs jump

Inflation has added almost 17 per cent in two months to the cost of the curling rink at Juan de Fuca recreational complex in Colwood.

Lowest bid when tenders were opened at the Capital Region Board office Thursday was $814,847. Estimated cost of the rink was $700,000 in August.

"The critical time will come when tenders are received for the addition to the senior citizens' centre next month," said Richard Emery, Colwood director and chairman of the recreational commission. "We'll know then if we have sufficient funds for everything."

Residents of Langford, Colwood and Metchosin approved the spending of $1.25 million for the additions in a June 29 referendum.

"We may have to cut back somewhere," Emery said. "It may mean postponing some finishing in certain areas or not buying certain furnishings."

H. E. Fowler and Sons Ltd. of Victoria was low bidder of five firms. Highest was K. C. Johnson Construction Ltd., of Victoria, at $890,000. The others: Dura Construction Ltd., Victoria, $834,790; Farmer Construction Ltd., Victoria, $849,400, and Cana Construction Co. Ltd., Victoria, $881,000.

These figures are contingent on award of a contract within 15 days. If not awarded for 30 days, contracts for three of the bidders would have to be increased by amounts ranging from $1,000 to $4,400.

Turner here

Premier Barrett will meet Monday morning likely in Victoria with federal Finance Minister John Turner.

The meeting, followed by a noon press conference, will come at the end of five days of meetings between Turner and western premiers and cabinet ministers.

—Colonist Photo by Ian McKain

Rarest brand

"It takes a lot of guts to work in an all-man store," a liquor store employee said of Janet Hutchinson, Victoria's first woman liquor store employee. She started work Thursday at 1960 Foul Bay store. Liquor Administration Branch has employed women in other stores throughout B.C. Regulations restricting lifting of heavy cases by women previously prevented hiring of women in liquor stores.

Hospital, union sort out hassle

Work-to-rule action by 380 workers at Gorge Road Hospital is no longer a possibility.

Recent labor-management meetings at the rehabilitation facility have resulted in a "remarkable improvement in relations," Bill Muir, Vancouver Island representative of the Hospital Employees Union, said after a union meeting Thursday night.

Union members voted unanimously "not to proceed with work-to-rule action at this time," Muir said.

Such action was discussed last month to force the hospital to resolve 14 points of contention, including premium pay for certain holidays, retroactive pay for student practical nurses and recognition of the union as sole bargaining agent.

Muir said the union has reached an "understanding" on the issues with management, which has now agreed to give back pay to student nurses and pay premium pay for Christmas, Labor Day and Good Friday.

Merger not on books yet

Regionalization of the Greater Victoria Library services may be a good thing, but not at this time.

That was the verdict Thursday delivered by Victoria city council's finance committee.

The aldermen said, however, they don't want "to shut the door" on the issue.

If the library board wishes to appear before council to speak in favor of regionalization of its services, it is welcome to do so.

The library board's bid was rejected by the Capital Region Board last week.

Regional directors said such a request must come from the municipalities served by the library—Victoria, Saanich, Esquimalt, Oak Bay and Central Saanich.

The library board seeks regional board jurisdiction for several reasons. It would eliminate scrutinizing and possible cutting of its annual budgets by any one of the five municipalities, and it would funnel more provincial money into the library operations.